All the News All the Time
LARGEST HOME-DELIVERED CIRCULATION EVER ADVERTISING VOLUME
METROPOLITAN 0700
The Times Telephone Number
Connecting All Departments

EQUAL RIGHTS

Los Angeles Times

LIBERTY UNDER THE LAW — TRUE INDUSTRIAL FREEDOM

In Two Parts — 32 Pages
PART I—TELEGRAPH SHEET—16 PAGES

METROPOLITAN 0700
The Times Telephone Number
Connecting All Departments

Vol. XLVIII. MONDAY MORNING, SEPTEMBER 9, 1929. C

DAILY, FIVE CENTS

GUNS SPIT IN MANCHURIA

Firing Reported on Both Sides

Soviets Said to Have Bombed Town at Terminus of Chinese Railway

Ranking Told Russians Have Given Way in Stand, Thus Aiding Peace Hopes

TOKIO, Sept. 8. (Monday) (AP) Japan News Agency dispatches from Hsinking, Manchuria, today said Pogranichnaya, at the eastern terminus of the Chinese Eastern Railway, was bombed from the air and raided by Russian soviet infantry Sunday afternoon. Much of the city was burned. Residents took refuge in cellars.

By the Associated Press

Contradictory developments came today in the troubled Manchurian crisis between China and soviet Russia.

Both sides reported unwarranted actions along the border by the other. An official Tass News Agency dispatch from Vladivostok asserted that Chinese artillery and rifles opened fire on soviet troops across the border.

Chinese sources were quoted by Tokio as describing twenty hours of fighting near Dalainor, in Western Manchuria, "with considerable loss on both sides" before the Chinese ousted an invasion by 1000 Russians. It also charged that an unarmed attempt at an invasion by the Russians was made on the Manchuli border Friday morning.

In opposition to these threats of actual or open warfare the Chinese Minister to Germany telegraphed Nanking that the soviet government has withdrawn its invitation that a new Russian general manager and assistant manager of the Chinese Eastern Railway be immediately be installed as a preliminary to peace negotiations.

It was the demand, avowedly, that has held up opening negotiations for more than a month. The former Russian manager and assistant were removed by the Chinese early in July on charges of carrying on Communistic propaganda and misusing funds of the road. The Chinese demand to which the soviet agreed in accepting new Russian officials until the whole matter has been gone into.

WAR BETWEEN REDS AND WHITES FLARE UP

BY FRED HOGUE
"Times" Staff Correspondent

HARBIN, Sept. 8. (Exclusive)—Hostilities fighting is taking place in scattered villages along the Manchurian-Siberian border; but it is not mass war. It is generally only between Whites and Reds at present.

Nanking cannot control its White subjects and Moscow cannot control its Siberian contingents. These minor raids are likely to continue.

(Continued on Page 6, Column 1)

THE DAY'S NEWS SUMMED UP

FEATURES. Radio, Page 6, Part I; Women's Page, Clubs and Society, Page 5, Part II; Markets and Financial, Pages 13, 14 and 15, Part II; Returns, Page 9, Part I; Comics, Page 12, Part I.

NEWS OF SOUTHERN COUNTIES. Page 8, Part II.

NEWS IN SPANISH. Page 16, Part I.

SHIPPING NEWS. Page 15, Part I.

SPORTS. Hollywood Stars retain lead in Coast League. Page 9, Part I.

Angels split even with Seattle. Page 9, Part I.

Howard Jones starts fifth year as U.S.C. football coach. Page 9, Part I.

Yankees beaten by Army polo-players. Page 9, Part I.

Amateur play stimulates western golf. Page 9, Part I.

NEW CITY. Dist.-Atty. Fitts jails two young Hollywood women on married Pasadenan case bribe charges. Page 1, Part II.

Alabama Day celebration begins at 9 a.m. today. Page 1, Part II.

Bribery witness will be questioned today in police graft inquiry. Page 1, Part II.

Speech in Westlake Park ushers in Safety Week. Page 1, Part II.

Two men held for suspicion of theft in shooting made by Mrs. Ida Sabelle, who asserts husband, Paul Sherrod, her death. Page 1, Part II.

Oil men arrested here on charge of stealing Bay City man out of $5,000. Page 6, Part II.

Federal air commissioner arrives in city to conduct T.A.T. disaster inquiry. Page 1, Part I.

PACIFIC SLOPE. Bodies of T.A.T. victims are found charred on mountain and carried from New Part I. mountainside. Page 1, Part I.

T.A.T. pilot flying course west through storm, eyewitness of ship's debris thinks. Page 1, Part I.

San Quentin convicts to have annual field day today. Page 5, Part I.

Double holiday draws throngs to State Fair for closing days. Page 4, Part I.

GENERAL EASTERN. Westinghouse announces invention of heat-resisting metal alloy, stronger than steel. Page 1, Part I.

New York seaplane strikes fisherman's boat, killing one and injuring another, then flies away. Page 2, Part I.

Shearer, assailed by Hoover, defends his ship propaganda activities. Page 3, Part I.

Minnesota fire wardens fight losing battle with flames; settlers fire woods on purpose. Page 5, Part I.

Chicago Assistant State's Attorney accused of aiding fake brokers instead of prosecuting them. Page 6, Part I.

WASHINGTON. Organized farm groups make demands for higher duties on produce as Senate prepares to open tariff debate. Page 1, Part I.

Naval discussion with England deadlocked in cruiser issue. Page 5, Part I.

Huston to take over reins of G.O.P. today as Work's successor. Page 5, Part I.

Ex-Senator Dupont, voiceless and crippled, at Washington for G.O.P. committee meeting. Page 5, Part I.

FOREIGN. Both China and Russia report attacks along Manchurian front. Page 1, Part I.

Germany indicates interest only in economic federation of European states. Page 3, Part I.

Upside Down Air Record Smashed

BREMEN, Sept. 8. (AP)—A young German aviator named Achgelis, who passed the pilot's examination only in July, today flew upside down for thirty-seven minutes without interruption, which is believed to be a world record. It is not an official one, however, because the necessary notice was not given to air officials.

Achgelis plans a second attempt shortly.

REMEMBER THIS
He who thinks twice before he speaks says half as much.

Will Rogers Remarks:

SANTA MONICA, Sept. 8. [To the Editor of The Times:]—The plane accident was terribly unfortunate and it no doubt will have a tendency with some of the more skeptical ones to say that aviation is unsafe. Their death will receive tremendous publicity all over the country, but on Monday morning when you read this, if you had the entire statistics of everybody all over our country who was killed today (Sunday) by autos, well, it will be lucky if it's under twenty-five. Yet some of their deaths will never be published beyond their own country newspapers. Yet every one of them is just as dead as those on the plane. Travel by air is here to stay and all the doubt in the world can't stop it. Accidents by plane will soon be taken the same as we take the news that a train at a grade crossing has killed a truckload of people, just a matter of fact.

Yours,
WILL ROGERS.

SECRET OF MILLIKAN RAY FOUND

Wave Length Discovered by Regener to Be Shortest of Any Now Classified

LAKE CONSTANCE, Sept. 8. (Exclusive)—A valuable supplement to Prof. Robert A. Millikan's discoveries in the ultra X-ray has resulted from a series of experiments by Prof. Wilhelm Regener of Stuttgart, who in applying the Millikan ray in a depth of water was able from this study to find the manner in which these rays spread, thereby establishing the wave length of the Millikan ray.

The sensational fact was revealed that the wave length is shorter than any other known ray.

Prof. Regener's experiments complement those carried out on the Jungfrau Glacier in Switzerland by the German physicist, Prof. Kohlhoerster, when he discovered that the Millikan ray could penetrate a block of stone two yards thick. Prof. Regener found that the electroscope revealed an effective penetration of the Millikan ray as far down as 225 meters below the lake's surface. Allowing for the comparative density between rock and water this shows that these rays have even greater force than Prof. Kohlhoerster's experiment revealed.

NEW TARIFF PLEA MADE

Farm Units Join Demands

Twelve Large Organizations Call for Higher Duties on Score of Items

Growers Cite Heavy Losses Due to Flood of Foreign Food Crops

BY LAWRENCE M. BENEDICT
"Times" Staff Correspondent

WASHINGTON, Sept. 8. (Exclusive)—In a last-minute attempt to stiffen the backbones of Senators from agricultural States, twelve of the largest farm organizations in the country joined today in a sweeping demand for higher duties on farm products than those carried in the Hawley-Smoot bill.

Debate on the bill is scheduled to get under way shortly after noon tomorrow and these farm organizations, which have not had much to say since the report of the Senate Finance Committee was made public, have timed their blast so that it will be fresh in the minds of every Senator at the outset of the fight.

INCREASES SOUGHT

In brief, they ask for substantial increase in the rates proposed on twenty-seven farm commodities including sugar and tobacco, and some of the major interest to California. The purport of the statement is that the campaign being waged by Senator Borah and other Republican insurgents to limit tariff revision to agriculture is entirely justified. They also demand, and President Hoover will thank them for it, that the bill be passed in the special session.

The twelve farm organizations, headed by the National Grange and the American Farm Bureau Federation, ask, among other things, further tariff increases on vegetable oils, oil-bearing seeds, live cattle, frozen and dried eggs, cherries of all description, beans, peas, fresh tomatoes, celery, cattle, hides and raw wool. They also demand that long staple cotton, now on the free list, be made dutiable at 7 cents a pound, that the seasonal feature of the tariff on eggplant and cucumbers be removed, and that sugar be given not less than the 2.40 rate adopted by the House.

Other organizations joining in the demands are: National Co-operative Milk Producers' Federation, National Dairy Union, American National Live Stock Association, National Wool Marketing Council, Southern Tariff Association, Advisory Board Growers' Tariff League, Vegetable Growers' Association of America, Kansas State Live Stock Association, Central Co-operative Association and the National Live Stock Producers' Association.

The statement by the agricultural groups urged elimination of the preferential tariff position accorded the Philippines, asserting it places an unfair burden upon the farmers of the mainland. As for live stock they said the industry in the United States is entitled to a greater measure of protection because of large importations from Mexico. Sugar producers must be given increased duties, they declared, or lose enormous sums, with the smaller operators being forced out of business.

GROWERS' CAUSE PLEADED

Bespeaking more consideration, generally, for the fruit and vegetable industry, the statement said:

"During the last few years, our growers of fruits and vegetables have had to face unusually keen competition from imported products. These importations often arrive at the very time the domestic markets are glutted by peak receipts of domestic products, with the result that prices are demoralized and producers often suffer great losses. The perishable nature of the products entitles their producers to especial consideration in the form of tariff protection."

Louis P. Miller, representing the Vegetable Growers' Association of America, was one of those signing the statement.

The farm tariff program made no mention whatever of other rates in the tariff bill.

Picturing a period of distress for agriculture over the last eight years, during which taxes have increased for the farmer while his purchasing power has fallen from 15 to 25 per cent below prewar levels, the farmer organization said:

"A condition of this kind is difficult to rectify by means of reducing production because the interest of the individual farmer requires that he make his land yield all that his acreage will permit. In consequence we have the spectacle of some crops being produced beyond the national need with farmers unable to bring about a condition of balanced production because of more than $600,000,000 worth of agricultural products being imported into this country and offered at prices which make it difficult for domestic agriculture to compete with the foreign products.

Subject to change without notice as everything is in the Sen-

(Continued on Page 6, Column 2)

Is Your Car SEASONABLE?
Motor needs often shift with season. Perhaps a different make or model will prove a wise investment for winter use. You can make such a change with a comparatively small outlay through the used car columns in—
Times Want Ads

How Debris of Plane Looked to Finder

(A. P. Photo taken by George K. Rice, who discovered the lost plane.)

Ruins Viewed from the Air

Because this photograph was taken from an airplane passing over Mt. Taylor the view gives the impression that the crash occurred on a plateau when in reality this picture shows the side of the 10,000-foot peak. The arrow marked 1 points to the fuselage, where the eight bodies were found, while No. 2 shows scattered pieces of the plane. The third arrow points to the left wing of the huge craft, which is lying approximate 300 feet from the main portion of the wreck.

NEW METAL RESISTS HEAT

Westinghouse Company Announces Alloy Which, Red Hot, Exceeds Strength of Steel

NEW YORK, Sept. 8. (AP)—Discovery of a metal that, while red hot, is stronger than steel, was announced today by the Westinghouse Electric and Manufacturing Company.

Its field of usefulness is for another step in confining the powers of raging heat and making them run machines. The announcement says the new alloy can be used in the moving parts of internal combustion engines and in other extremely hot places. Its strength when red hot—that is, at about 1100 deg. Fahrenheit—is 60,000 pounds per square inch for pressure.

Konel is the alloy's name. It is made of cobalt, nickel and ferrotitanium. The name is a combination of cobalt and nickel.

Development of konel is another story of science unexpectedly discovering the key to one of nature's secrets. It was made originally to fill the need of radio for a cheaper substitute for $180-an-ounce platinum for filaments. In that field it was such a success that the announcement says it has saved about $250,000 monthly in the manufacture of radio tubes.

The great strength in the presence of heat that weaken most other metals was discovered when konel proved more difficult to forge than high-speed steel. The creator of the alloy is a minister's son, Dr. E. F. Lowry, formerly of Delaware, O.

NATIONAL CONGRESS ON METALS TO MEET

CLEVELAND, Sept. 8. (AP)—Some well-defined triumphs during the past year by scientists over important problems of strength, hardness and durability of metals are to be brought to the attention of the nation tomorrow when five organizations convene here for the National Metal Congress and Exposition.

The exposition will include 80,000 square feet of public auditorium floor space filled with such things as power presses exerting a force of 220 tons, shears that snip off five-inch steel bars and gas furnaces heating steel for treatment at temperatures as high as 3000 deg. Fahrenheit. Special eight-inch mains will supply gas for the apparatus on display.

Approximately 50,000 persons are expected here for the meetings and exposition.

Ship Sends SOS, Then Vanishes

FREE CITY OF DANZIG, Sept. 8. (AP)—A Danish coal steamer named Dan is believed to have sunk with the loss of all hands in the Baltic today.

An SOS call was picked up here, which reported the steamer about eighty miles out. Airplanes and torpedo boats dashed to the rescue, but found no trace of the steamer. The theory was advanced that the ship struck a floating mine, relic of World War days.

The 3500-ton craft carried a crew of twenty-five.

TEN KILLED IN EASTERN COLLISIONS

Interurban-Truck Wreck Takes Five Lives and So Does Highway Smash

BUFFALO (N. Y.) Sept. 8. (AP)—Five persons were killed and two seriously injured tonight in the crash of an interurban car into a truck near Angola. The dead are:

Jack Brown, 50 years of age, driver of the truck.

His son, Jack Brown, Jr., 12.

Stanley Ziembe, 35.

Adam Ciader, 47.

An unidentified man, employed with a road repair gang.

Two boys injured may die.

FIVE LOSE LIVES IN TRUCK-BUS CRASH

BENTON HARBOR (Mich.) Sept. 8. (AP)—Five persons were killed and fifteen injured in a collision between a motor bus and a truck and trailer five miles east of here at 3:15 a.m. today.

Only three of the dead were identified. They are Mrs. Jose Quinones of North Branch, Mich., and her infant daughter and William Stewart, 25 years of age, of Saginaw, Mich.

The bus driver, John Shane, 25, Oswosso, Mich., is held on a charge of negligent homicide. Only five of the twenty-five in the bus, operated by the Indian Trails Line, escaped injury.

Locomotive Runs Rail Race With Death and Wins

SPRING VALLEY (N. Y.) Sept. 8. (Exclusive)—Engineer John Weir of the Erie Railroad today raced his locomotive after a runaway caboose containing two men, and with automatic coupling caught the flying car. The caboose started down grade on the same track on which Weir's engine was standing.

Weir put on all steam, fearing the caboose would crash into a passenger train coming into the station. The coupling effected at high speed, the engineer backed his engine and retrieved the caboose on to a siding in time for the passenger train to pass on schedule.

MORE THAN 200 DEAD IN ISLE STORM

Thousands Homeless on Luzon; Relief From Water Shortage Effected

MANILA, Sept. 9. (Monday) (AP) Deaths caused by the typhoon which swept Southern Luzon Island had increased to more than 200 today, with thousands of persons homeless in the stricken areas.

Reports of additional casualties were received from the devastated regions near the town of Infanta, on the western coast of Tayabas Province.

The United States destroyer Edsall was en route to the east coast of Luzon for relief work, while army planes surveyed the stricken districts.

Thousands of persons were reported to be homeless and hungry.

A water shortage in Manila, caused when the typhoon broke a large water main, was relieved by emergency flumes, which brought in a small flow.

Officer Kills Fake Robber in Show Trick

SHAWNEE (Okla.) Sept. 8. (AP)—Ahrind Ruhberg, 32 years of age, was shot here last night while playing the part of a robber in a simulated hold-up, staged as a theatrical press-agent stunt, and is dying at a hospital here tonight.

W. N. Jones, a policeman, fired the fatal shot, not knowing that the robbery was not real.

Ruhberg, a theater employee, concocted the histrionic effects after another theater had started a make-believe fire to attract patrons.

Santa Barbara Area Shaken by Earth Tremor

SANTA BARBARA, Sept. 8. (Exclusive)—An earth tremor that lasted between five and ten seconds caused some excitement here tonight, but no damage was reported. It was first felt at 9:27 p.m. and windows were rattled over a six-mile area outside of the city, reports indicated. Scores of telephone calls were received at police headquarters.

British Liner Goes on Rocks

LONDON, Sept. 8. (AP)—The British steamer Highland Pride, bound from London to Buenos Aires, went on the rocks at Lameda Point, near Vigo, Spain, early today and was in distress. Passengers and most of the crew abandoned her.

BODIES FOUND CHARRED IN AIR LINER WRECKAGE

Rescuers Carry Them to Grant Trees Sheared Off by Ship's Fall Prior to Explosion

GRANT (N. M.) Sept. 8. (AP)—The last search for the Transcontinental Air Transport plane, City of San Francisco, ended today as a party of forest rangers, an ambulance crew and newspaper men lifted a burnt and crumpled fuselage from the chasm bodies of the five passengers and a crew of three on the side of Mt. Taylor, near its summit, and twenty-seven miles northeast of here.

Tonight a heavy-hearted and weary procession tolled its way with the burden of human wreckage to Grant.

After a tedious trek through ravines and through thick underbrush during which the bodies of the victims were carried on stretchers for seven miles by men in the rescue party, the bodies were brought here in ambulances.

The bodies were unrecognizable with the exception of that of the woman passenger, which had been burned less severely than others.

The impact of the plane, which disappeared last Tuesday and was located first yesterday from the air by Pilot George K. Rice of the Western Air Express passenger plane, plowed a swath 300 feet long through the heavily wooded mountain side. It had thrown the bodies forward until all were crowded toward the front of the cabin. One lay virtually crushed under the crushed and almost totally destroyed center motor of the trimotored ship, the latest model passenger liner.

TREES SHEARED OFF

An area more than 300 feet square about the wreckage literally was covered with debris.

The plane, following its regular route from Albuquerque, N. M., to Los Angeles on its last flight, had crashed into a pine tree sixty-seven feet above the ground. The left motor struck the tree and the propeller slashed deeply its trunk and felled the upper part. At the right a few paces farther on, a second stub stood, a little larger in diameter, against which another motor received the blow which ended its usefulness. Less than a dozen feet away in a boulder-strewn swale this motor lay, not an unbroken part left.

For approximately 100 feet farther the air liner had plunged, carrying with it destruction to trees, some of which were broken off while others literally were uprooted. Boulders which had lain close to the roots of the trees had been loosened for a score of feet.

As the big airship tore its way through the heavy growth of spruce and pine, it shed its tail and then its wings, one by one.

There was not a piece of the all-metal plane, with the exception of upholstering, doors and windows left intact after the crash through the trees. The largest piece of metal left was half the left wing, which itself had holes punched through it and the underside sheared away.

GASOLINE EXPLODED

As the ship dashed to the ground it buried its nose and part of the landing-gear two feet in the rocky soil. Gasoline from its tanks, ignited by the snapping-off of wires, became ignited. An explosion followed, throwing burning gasoline over the passengers and crew, experts with the party said.

On the arm of one of the pilots there was strapped a wrist watch that had stopped at 11:01. The pilots were required to carry Pacific Coast time on flights between Albuquerque and Los Angeles, which placed the time of the crash at one minute after noon, mountain time. Valencia county authorities said this would indicate the plane never passed over Grant on the morning of its fatal ride on the winds, but had gone directly from Albuquerque to the point of the crash.

Aviators who were in the party of searchers declared it appeared Pilot Stowe was blinded by the storm of rain and windstorm which beat Mt. Taylor from the southwest, and while keeping his bearings, did not realize he was flying so near the mountain, and the wind drift carried him into the peak.

There was no indication the plane was struck by lightning.

Officials of the T.A.T., who accompanied the party, wanted to remove the bodies immediately, but United States Forester J. M. Miller, who had been commissioned by V...

(Continued on Page 2, Column 3)

FEDERAL AIR CHIEF HERE

Maj. Young to Hold Inquiry

Official Asserts Belief That Lightning Caused T.A.T. Crash Premature

Service on Plane Line Will be Renewed Following Investigation

With the arrival of Maj. Clarence M. Young, commissioner of aviation of the United States Department of Commerce, from Winslow, Ariz., yesterday afternoon, the Federal inquiry into the mountainside crash of the Transcontinental Air Transport plane City of San Francisco temporarily centered in Los Angeles. Maj. Young is the head of the bureau under which Capt. J. A. Parkin, local representative of the Commerce Department, is now conducting the investigation of the wreck at the scene of the accident.

Maj. Young came to Los Angeles in a plane piloted by Vice-President Tomlinson of the Maddux Air Lines and said that he had flown over the mountain slope where the City of San Francisco was wrecked. His comments on the tragedy were brief. "It was a bad wreck," he said, and told of seeing bits of metal and twisted parts scattered through the trees and rocks on the side of Mt. Taylor.

CAUSE DISCUSSED

The explanation that the ill-fated plane had been struck by lightning, in the opinion of Maj. Young, is a premature one.

"None of us will know what caused the crash until the wreckage has been examined." He said he thought all-metal planes were no more subject to the attacks of lightning than any other plane and added: "As far as I know there has never been an authenticated case where a plane has been struck by lightning."

Maj. Young said that the exact circumstances of the crash were as much a mystery now as they were when the search for the plane focused the attention of the nation and the activities of 100 aviators on the bad lands of Arizona and New Mexico.

When the Commerce Department aviation head was questioned on the reports current during the search for the T.A.T. plane that it had proceeded on its way in the face of adverse weather reports, Maj. Young said the facts were known only to the officials of the company and an attempt would be made to bring out the truth in the Federal investigation, which, he said, would follow the lines taken after any fatal air accident.

SERVICE AWAITS INQUIRY

No word was received at the local offices pertaining to the activities at the scene of the crash on Mt. Taylor. Only the regular teletype news concerning the arrival and departure of ships in the eastern division were recorded.

Service on the western division is scheduled to start immediately after the inquiry into the crash of the air liner with its eight occupants is completed. Whether the officials of T.A.T. will be summoned to Los Angeles for the government's inquiry was not indicated. Maj. Young, who is in charge of the

(Continued on Page 2, Column 3)

STORM BLAMED BY WITNESS

Straight Line of Broken Trees Shows T.A.T. Plane Was Following Course West, Says Searcher

GRANT (N. M.) Sept. 8. (Exclusive)—That Pilot Stowe's vision was obscured by clouds and that the stormy weather conditions made it impossible for the ill-fated City of San Francisco to gain enough altitude to pass over Mount Taylor form the theory of the liner's crash here Tuesday, as offered today by H. C. Hall, Superintendent of Schools here, who was one of the first searchers to reach the scene of the wreck the morning and return to civilization.

Hall, who was accompanied on the search by J. D. Rice, also of Grant, gave an eyewitness account of the finding of the plane.

"The body of Mrs. Corina Raymond was least mutilated. It lay a few feet from the others to the right of the crash and the airplane safety belt was still about her. She could be identified by the shape of her hand and by the charred parts of an overnight bag which lay by her side. A half-burned tooth brush, a tube of tooth paste and a small comb with three or four prongs were still intact. There also was what I took to be what was left of a soap container, which might have been included in [her] a bag.

"The other thing I saw [was] said Hall, "was a soft black [shoe] evidently the dancing shoe of [the] man. It still held a shoe-tree [in] if it had been buried from the traveling bag of one of the passengers. It was the left shoe.

"The plane literally was torn to pieces. Every piston had been torn from one of the motors. Although had been hurled about 100 [feet] from the point where we found the mass of wreckage. The steel cabin had been melted down by the intense heat generated by the explo[sion]

(Continued on Page 2, Column 4)

How Some of Our Neighbors in Sister States Are Solving the Problem of Making a Living Out of the Soil
(Illustrating Article by Harold E. Wahlberg)
Farm and Orchard Magazine
Los Angeles Times
[Sunday, September 8, 1929.]

CHARRED BODIES FOUND IN PLANE

...rching Parties Transport Them From Scene

...bris Scattered Over Wide Area on Mountain

...ind Blamed for Crashing of Giant Airliner

(Continued from First Page)

...ndo county authorities, refused to ... permission. A quarrel fol... and blows narrowly were ...ented. Mims said the bodies must ...ot touched until the Coroner ... District Attorney arrived. ...ter, however, it was decided to ...e the bodies to Grant.

Officials of the T.A.T. in the party ...used to comment when the ...ckage was reached. One of them ...d merely, "Look at the plane: It ...aks for itself—a total wreck—...ht persons gone."

An unforgetable drama played ...lf out on the slope of Mt. Tay... shortly after sun up. Planes ...ded overhead to draw the search... toward the tragic heap they ...ught, and then in the first full ...ht of the sun the converging ...oup of officials and newspaper ...

men uncovered the victims. The bodies were sprawled out in grotesque positions. Hands were clenched and some had thrown an arm before their faces, as if to ward off the blow against the ground they apparently knew was coming.

HARROWING SCENE

An audible sigh ran through the knot of men gathered in the pine forest. A hundred persons stood there with bowed, bare heads, silent. Some of those standing about had tears in their eyes. Many had known McGaffey, a passenger and victim, who had done business long with the natives of this district.

The first man to reach the wreckage was Mims, who arrived at 7:30 a.m. He and other rangers pushed on ahead of the main encampment of the search party last night at Surveyors' Camp, about seven miles from the spot where the plane fell, and stopped within a mile of the debris. This morning a T.A.T. plane zoomed over the mountain and quickly led the rangers and the rest to the spot. The main body of searchers arrived before 8:30 a.m.

Litters were carried to the scene by the ambulance attendants, who prepared to carry out the bodies as soon as officials would release them. It was 12:50 p.m. when the first man reached a telephone to flash the news of the discovery to the world.

CORONER'S VERDICT

Coroner's jury tonight returned a verdict that the eight victims "died as the result of an airplane accident."

The verdict was returned shortly after 10 o'clock tonight after an inquest conducted in this village almost in the shadow of Mt. Taylor, where the Transcontinental Air Transport liner crashed and burned. Members of the Coroner's jury were sworn in by a deputy constable at the scene of the wreck this morning.

The jury viewed the bodies and the wreckage before the charred remains were removed from the cabin of the plane. The jury then reassembled at Grant tonight for a formal inquest, conducted by Dist.-Atty. Fred Nichols, to draw the verdict.

The inquest verdict, Dist.-Atty Nichols said, probably will conclude the investigation, in so far as the State of New Mexico is concerned. There remains, however, the report of R. I. Hasen, Department of Commerce investigator.

CLEWS OF DREAMS SENT DURING SEARCH

ALBUQUERQUE (N. M.) Sept. 8. (AP)—Telegrams offering suggestions from persons in every walk of life all over the United States while the search for the City of San Francisco was in progress showed the universal interest in the quest for the missing passenger plane, T.A.T. officials here said tonight.

The ideas expressed in the telegrams were varied, some of them even ludicrous, but all showed deep interest and anxiety for the plight of the eight persons aboard the ship. In many telegrams stories of dreams were offered as clews to the whereabouts of the ship. A man in a hotel at Winslow, Ariz., reported he had dreamed he saw the plane down in Sunset Pass, fifty-five miles southwest of Winslow and offered to lead a search party there on the strength of his vision.

In a collect telegram to John P. Herlihy, chief engineer for the T.A.T., a woman declared she had dreamed the plane was floating in a river and urged the search be directed along the courses of all streams in the district.

Ready to Investigate Plane Wreck

Inquirer and Witness

Above is Maj. Clarence M. Young, who will head Federal inquiry in T.A.T air tragedy, and (below) George Rice, W.A.E. pilot, who found the wrecked ship, and will be a witness.

FEDERAL PLANE CHIEF ARRIVES

(Continued from First Page)

transport aviation section of the Department of Commerce in Washington, D. C., probably will remain in the West a week to study first-hand the problems of air transportation on the Pacific Coast.

PLANES RETURNING

Return of several scores of Los Angeles aviators who took part in the search from the sky for the lost transport, is eagerly awaited by the attendants and officials of the local airports from which they took off Wednesday. Telephone and telegraphic reports from Winslow, Albuquerque, Cubero and Grant from various pilots were received by relatives and airport officials during the day.

Only meager descriptions were given by the communicants who asserted they intended to rest overnight and take off for Los Angeles early today. Few of them indicated they intended to remain in the section until the result of the Coroner's inquiry was made.

One Accident Alone Occurs During Hunt

GRANT (N. M.) Sept. 8. (AP)—Only one minor plane accident was reported during the extensive airplane search for the missing City of San Francisco in spite of the fact that pilots in every type of ship flew hundreds of miles over dangerous, unfamiliar and storm-ridden territory.

The single accident occurred when John P. Herlihy, T.A.T. official, landed his small plane on an uncharted field near Grant, a wheel of the ship being damaged when a tire blew out on striking a sharp rock.

When the search centered around Winslow, Ariz., fifty-five planes were engaged in the hunt at one time. There was a continual roar of motors as pilots came in from fruitless journeys over the wilderness of the Southwest or took off to run down new rumors and reports.

There were eleven trimotored ships engaged in the hunt.

Others were army and navy pursuit planes, marine bombers, mail planes, racing ships, passenger transports and private planes.

Col. Lindbergh and Wife Make Oklahoma Town

WAYNOKA (Okla.) Sept. 8. (AP)—Col. Charles A. Lindbergh and his wife arrived here at 5:55 p.m., and will remain here tonight, it was reported at the airport of the Transcontinental Air Transport, Inc., for which he is technical adviser.

Lindbergh, who was en route from Albuquerque, N. M., had intended to stop at Clovis, N. M., at 2:30 p.m., but instead, continued to this field, flying through rainy weather in Oklahoma. He took off from Winslow, Ariz., this morning.

T.A.T. officials were not informed as to his destination.

Shipwreck Loss Placed at 150

HELSINGFORS (Finland) Sept. 8. (AP)—Loss of life resulting when the steamer Kuru capsized off Tammerfors yesterday now is estimated at 150, including many children coming home from school for the week-end.

Relief Plane Forced Back by Heavy Fog

AMARILLO (Tex.) Sept. 8. (AP)—A relief plane which left Tucumcari, N. M., today, en route to Amarillo, with some of the passengers of the Western Air Express ship, which discovered the missing City of San Francisco, and later itself was forced down by broken ailerons, was forced to turn back because of a heavy fog lying low over the Panhandle region.

KANSAS CITY, Sept. 8. (AP)—Three of the passengers on the Western Air Express plane which yesterday discovered the wreckage of the Transcontinental Air Transport liner City of San Francisco, arrived here at 4:45 o'clock this afternoon on the Rock Island train from Tucumcari, N. M.

They are Rex Clark, Los Angeles, part-owner of the Detroit News; Lester Luhnow, Los Angeles, and Harry Coleman, Elizabethtown, N. J.

STORM BLAMED BY EYEWITNESS

Pilot's Vision Obscured by Clouds, Searcher Thinks

Body of Woman Found to Be Least Mutilated

Three Watches Stopped at Nearly Same Time

(Continued from First Page)

sion and fire from the last crash and there was only a charred frame to show what it had once been. With the exception of Mrs. Raymond, I do not believe it ever will be possible to identify the victims.

"A ring on the burned finger of one victim may be that of A. B. McGaffey of Albuquerque and his body may be identified in that manner.

"From what I could see it was plain that Pilot Stowe never got further on his trip from Albuquerque to Los Angeles than where his plane was found. It would seem to be evident that he was headed straight west.

"The plane, rushing through the storm, struck a tall pine tree with the left motor, cutting off the top branches about four fet from the top. From there to the point where the ship finally crashed and exploded against the trunk of a giant pine, the course never veered. How the plane could have stayed on even keel while cutting through the trees is a mystery to me.

"Twenty-five feet further on and about twelve feet down, the liner struck a second tree, cutting it off cleanly. The tree was two feet in diameter. I believe that the motors were all intact when it struck the first tree.

STRAIGHT LINE CUT

"The swath cut by the plane is a straight line for the entire 500 yards from the point where the first tree was struck. It is a steady procession of trees cut as neatly as with a giant knife. It starts at the top of the last pine which was torn but not split. I believe some of the larger trees were three feet in diameter but they were not close together, having a distance between them as much as fifteen feet.

"I can't imagine a more complete wreck. Small bits of the wings are strewn all over the ground. I do not think there is any doubt that Stowe never was seen in the places rumored. This is proved by the watches which were found at the wreck. There were three of them. One had stopped at 11:05. The second at 11:10. The third, evidently belonging to a passenger who had failed to change his watch from central to mountain time, was at 12:08. There is nothing to show that the T.A.T. plane had gone further west and then attempted to return to Albuquerque. It was headed due west as if Stowe was following the course as nearly as he could. The storm evidently forced him to avoid the bad area over Grant, and the clouds probably obscured his vision.

RAIN AVERTS FIRE

"The tree against which the wreckage rested was burned to the top of its branches, at least thirty-five feet above. I don't want to talk about the grewsomeness of the sight. The rangers placed a canvas over the bodies and that suited me. It looked as if the passengers might all have been buried to the front of the cabin when the crash came, but I can't be sure, for the body of Mrs. Raymond was lying behind the others and about eight feet from the twisted wreckage of the cabin. If it had not been for the rainstorm it is certain the fire from the plane would have started a forest fire which would have brought the rangers immediately. I don't think there was any chance of the plane having gone into a nose dive. The blazed trail through the pines was too steady and methodical for that, in my opinion.

"I don't think there is any doubt that the crash killed the crew and passengers before the explosion of the gasoline. The fact that the middle motor struck the last pine straight ahead must mean that the men in the pilot's nest were crushed instantly. Also I think that anyone who saw the wreckage will agree with me that it was not due to a lightning crash. It was simply the inability of the pilot to get altitude in the storm and the further loss of height and the smashing of the wing when the first tree was hit. I'm not an expert, but that's how it looks to me."

Nonstop Plane Nearly Crashes on Flight Here

WICHITA (Kan.) Sept. 8. (AP) The City of Baltimore, attempting a cross-country endurance flight, was back at the Wichita airport today after its pilots had narrowly escaped death in a tail spin an hour after taking off here for Los Angeles at 12:31 a.m. (C. S.T.) today.

The plane fell 950 feet, coming out of a spin fifty feet from the ground. The pilots dumped all gasoline except seventy-five gallons and returned here. The landing gear was damaged in landing.

George R. Hutchinson is owner and pilot. He was accompanied by Lieut. William L. Snowden and E. C. Graham.

Nonstop World Trip Graf's Aim

LONDON, Sept. 8. (AP)—An Exchange Telegraph dispatch from Berlin says the next flight of the Graf Zeppelin will be a nonstop trip around the world, with the necessary refuelling accomplished in the air. Sponsors of the flight, the dispatch says, hope to complete the journey in fourteen days.

DOOMED PLANE'S SPEED FIGURED

T.A.T. Officials Estimate It was going 97 M.P.H. at Time It Hit Mountain

ALBUQUERQUE (N. M.) Sept. 8. (AP)—T. A. T. officials tonight estimated the City of San Francisco was traveling ninety-seven miles an hour when she crashed on the timbered slope of Mount Taylor Tuesday morning.

The plane left here at precisely 10:20 a.m., and the time of the crash was revealed in the fact that a passenger's wrist watch had stopped at 11:01 a.m. By placing the spot of the crash sixty-five miles west of Albuquerque the T.A.T. officials estimated the approximate speed of the plane at the time of the wreck.

SHIP FLYING HER COURSE, SAYS EXPERT

Department of Commerce Investigator Will Make Report on T.A.T. Crash

GRANT (N. M.) Sept. 8. (AP)—In the opinion of R. H. Haven, Department of Commerce investigator sent from Washington to investigate the wreck of the City of San Francisco, the ship was flying on its regular course when the crash that claimed eight lives occurred. Haven, who was one of the first to reach the scene of the crash, refused to comment at length on the crash today but gave to the Associated Press the following brief statement:

"I haven't anything to say about the wreck of the City of San Francisco, other than it appeared the plane was flying on its regular course. The report of the wreck which I am making will be turned over directly to the Department of Commerce and any Federal statement will have to come from that department."

Haven said he will be the chief government witness in any formal investigation of the plane disaster but was unable to say when his report will be made available.

COMMITTEE PERSONNEL ANNOUNCED

Legislative Groups Will Study Aviation, Narcotics, Billboards, Prison Labor

SACRAMENTO, Sept. 8. (AP)—The personnel of committees to study conditions and laws relative to aviation, narcotics, billboards and prison labor was announced here today by Lieut.-Gov. Carnahan and Speaker Levey of the Assembly. The committees were authorized by action of the 1929 Legislature.

The committees were announced as follows:

Aviation: Senators Victor J. Canepa, San Francisco, Bert A. Cassidy, Auburn, and Joseph L. Pedrotti of Los Angeles; Assemblymen Roy Bishop, Alameda, Melvyn Cronin, San Francisco, and Robert E. Fry, San Francisco.

Narcotics: Senator Sanborn Young, Los Gatos, and Assemblyman Robert L. Patterson, Taft.

Billboards: Senators James M. Allen, Yreka, John J. Crowley, San Francisco, and Herbert J. Evans, Monrovia; Assemblymen Ray R. Ingels, Ukiah, M. J. McDonough, Oakland, and Ray Williamson, San Francisco.

Prison labor: Senators C. C. Baker, Salinas, and Thomas A. Maloney, San Francisco; Assemblymen Harold C. C. Gudman, Berkeley, Chester M. Kline, San Jacinto, and Albert Morgan, Berkeley.

All these committees were created by Assembly concurrent resolutions approved by both houses of the State Legislature.

UNITED STATES LEADS IN TOY BALLOON TRADE

WASHINGTON, Sept. 8. (AP)—Children in nearly every country of the world play with toy balloons manufactured in the United States. This was announced today by the Department of Commerce, which said the United States leads the world in exporting toy rubber balloons. Last year 663,721,736 balloons valued at $762,096 were exported from the United States, while during the first six months of this year 263,374,640 valued at $306,030 were sent abroad.

RUMANIAN OIL-WELL FIRE KILLS WORKERS

BUCHAREST (Rumania) Sept. 8. (AP)—One person was killed today, six received burns from which they were believed to be dying and four others were reported missing in a fire at petroleum well No. 4 at Bunku, near Moreni. Several other persons were slightly injured.

The fire is still a tower of flame late tonight. Terrified workers with their clothes on fire ran into the neighboring woods. Their bodies are being sought.

HIT-FLY PLANE KILLS BOATMAN

Second Accident Ascribed to New York Concern

Fisherman Cut Down by Taxiing Craft

Pilot Tells Police He Hit "Log" in Water

NEW YORK, Sept. 8. (Exclusive) The second fatal seaplane accident in two days occurred today near Rockaway Beach. One man was killed and another seriously injured when the Carrie D, the motorboat in which they were fishing, was cut in two and sunk by a low-flying seaplane which sped away after the accident, the first "hit-and-fly" accident on record.

John Dee, a coppersmith of Woodhaven, L. I., owner of the boat, is in Rockaway Beach Hospital, dangerously injured and his companion, William Brown, 52 years of age, of Brooklyn, was killed.

RESCUE QUICK

The two men, who were fishing off Mills Basin and Rockaway Beach, opposite Shell Island, around 9:30 this morning when they were hit, were picked up by Jerome and E. Hahn, brothers, who were fishing from a rowboat nearby.

Dee, who is in a serious condition, could say only that he saw a green seaplane and that it struck his boat almost as soon as he sighted it.

Police today, learning that a green seven-passenger seaplane, owned by the Coastal Airways Company and piloted by Henry Ramsdell of Brooklyn had reported that while flying over Mill Basin about the time of the accident they had struck a log and damaged a pontoon, questioned Ramsdell. Capt. Enroll Boyd, operations manager for the Coastal Airways, said if the plane had hit a boat it would have turned over.

SAME CONCERN

It was a Coastal Airways Company airplane which Saturday crashed into a crowd of bathers at Coney Island, killing two children and injuring several other persons.

Asst. Dist.-Atty. Barshay will conduct an investigation into this accident tomorrow. Pilot William H. Alexander, 24, of Brooklyn was released in $300 bail today pending further examination Tuesday. He is charged with manslaughter.

LENIN'S TOMB REBUILT

MOSCOW, Sept. 8. (AP)—Lenin's tomb in the Red Square, a wooden structure erected in 1924, is being replaced in stone hewn from the quarries of the various republics in the soviet union. The new structure will be opened in October.

On Pleasure or Business

THERE'S the cry of "All aboard"...a last minute rush.....the clanging of the bell ...hissing of steam... song of the rails...first call for dinner...a flying landscape.....the intimacy of the observation platform.

And whether you are traveling for business or pleasure you should carry Travelers' Cheques. They are as convenient as cash...*much safer.*

▼ ▼ ▼

Travelers' Cheques may be obtained at any of the fifty-five conveniently located branches of...

California Bank

HEAD OFFICE
625 So. Spring
Los Angeles

I. MAGNIN & CO.
Eleven Style Shops on the Pacific Coast

Velvet Dresses
...with Lace
...with Chiffon
...with Fur

A TRADITIONAL aristocrat, velvet is being chosen by many well-gowned women for wear at smart hotel teas, for informal dinners, for matinees, bridge, and Sunday night gatherings. I. Magnin & Co. presents an enviable collection of velvet frocks, flattering, versatile and incomparably chic.

65.00 to 89.50

In Los Angeles: The Biltmore Hotel
In Los Angeles: The Ambassador Hotel
In Pasadena: Maryland Hotel Colorado and Los Robles
In Hollywood: 6340 Hollywood Boulevard

Replicas of French Hats in Velvet

Every important Paris modiste presented velvet hats at the openings ... tiny caps, face-framing styles, berets .. and these are reproduced in our workrooms with every exquisite line faithfully repeated.

Starting at 25.00

Walk-Over
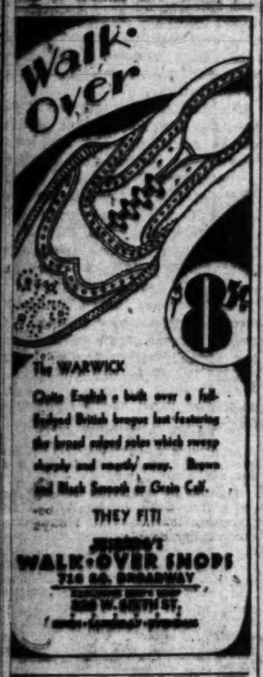
8.50
The WARWICK
Quite English a bit over a full-fledged British brogue but featuring the broad edged soles which wrap shapely and supply easy. Brown Calf Black Smooth or Grain Calf.
THEY FIT!
WALK-OVER SHOPS
716 So. BROADWAY
338 W. 6TH ST.

ANNOUNCING the Removal of the CAROLINA PINES TEA ROOM to its Own Building at 7315 Melrose Ave. Tuesday, Sept. 10

Mrs. Satterfield wishes to extend her thanks to the many patrons who have made her success possible.

SAME PRICES
SAME FOOD
SAME HOURS

Dinner Served from 4 to 8 P.M.

TONIGHT ... HOLLYWOOD'S OWN WELCOME TO
RUDY VALLEE
Singing Idol of Millions ...Courtesy of R.K.O. Studios
BLOSSOM ROOM ROOSEVELT HOTEL
FAREWELL WEEK
AARONSON'S COMMANDERS
Hollywood 2020 for Reservations

Enjoy the New
Catalina Island Casino!
OPEN THE YEAR AROUND
A Gorgeous Two Million Dollar Palace of Pleasure

A BUILDING unique among the great public structures of the world in location, size, decoration and appointments.

Dancing free every night in the beautiful Casino Ballroom, to the music of the El Patio-Catalina Orchestra, Maurice Menge, leader.

Feature pictures in the exquisite theatre on the ground floor, where indirect lighting and mural decorations will entrance you as you listen to the tones of the $50,000 Page organ.

A delightful two-hour ocean trip on the great spic-and-span Ferryships to Fairyland. Frequent sailings. $2.25 round trip from Wilmington.

Catalina Island
CATALINA INFORMATION, LITERATURE & TICKETS:
Sixth and Main Sts. Main Entrance, P.E. Bldg.
Los Angeles - TRinity 2761
IN ALL THE WORLD NO TRIP LIKE THIS

FITZGERALD'S
Headquarters for this complete line of
EMINENT PIANOS
HARDMAN
KIMBALL
TABER
HINZE
SCHAEFFER
WELTE-MIGNON

BRAND NEW PIANOS FROM
$295
AS LITTLE AS $10 DELIVERS
FITZGERALD'S
HILL STREET at 787
Glendale Store ... 337 No. Brand Blvd.

EVERY MORNING IN THE YEAR Los Angeles Times DAILY FOUNDED DEC. 4, 1881
The Times Building, First and Broadway. Phone MEtropolitan 6700.
90c per month DELIVERED BY CARRIER Single Copies, Daily 5 Cents Sundays, 10 Cents
By mail to Postal Zones 1 to 4, including California, Arizona, Nevada, Utah, yearly $12.60, monthly $1.05; in Zone 5, including Colorado, Idaho, Montana, New Mexico, Oregon, Washington, yearly $16.80, monthly $1.50; in Zones 6, 7 and 8, balance of States, Canada and Mexico, yearly $18.00, monthly $1.50. POSTAGE PREPAID. Entered as second-class matter Dec. 4, 1881, at the Postoffice at Los Angeles, Cal., under the Act of March 3, 1879.
MONDAY MORNING, SEPTEMBER 9, 1929. VOL. XLVIII. NO. 250

NIN & CO.
ps on the Pacific Coast

et Dresses

with Lace
nth Chiffon
with Fur

A TRADITIONAL aristocrat, velvet is being chosen by many well-gowned women for wear at smart hotel teas, for informal dinners, for matinees, bridge, and Sunday night gatherings. I. Magnin & Co. presents an enviable collection of velvet frocks, flattering, versatile and incomparably chic.

65.00 to 89.50

French Hats in Velvet——

Paris modiste presented velvet ... tiny caps, face-framing ... and these are reproduced in our with every exquisite line fully repeated.

ing at 25.00

y the New
na Island
sino!
OPEN THE
EAR AROUND
ons Two Million
Palace of Pleasure
ING unique among the blic structures of the ion, size, decoration and
every night in the beau- tiful ballroom, to the music of -Catalina Orchestra, e, leader.
es in the exquisite ground floor, where in- and mural decorations you as you listen to the 50,000 Page organ.
two-hour ocean trip on o-and-span Ferryships . Frequent sailings. trip from Wilmington.
ERALD'S
er this complete line of
EMINENT
PIANOS
HARDMAN
KIMBALL
TABER
HINZE
SCHAEFFER
WELTE-MIGNON
ERALD'S
STREET at 727
337 No. Brand Blvd.

MONEY TO LOAN
..for financing
the building ... buying ... improving ... or refinancing
of Homes .. Apartment Buildings .. or Business Properties
.. any amount from $1,000 to $100,000
Ask about our low monthly repayment Plans
E. M. Fleener, Agent
Guaranty Building and Loan Association
Home Office: San Jose
821 Security Title Insurance Bldg.
Sixth at Grand
Los Angeles, California
Phone TUcker 4667

RUG CLEANING
THE PIONEER POLICY
A few folks trust us with their valuable rugs, we are allowed to return them 100% clean and sanitary. We apply the Golden Rule, and it works.
Talk W th Cline
TRinity 0143
2038 Sacramento Street
N.B.—Doing Business Here Since 1880 or 49 Years
PIONEER
Steam Carpet Cleaning Works
W. G. CLINE, Pres.

YOUR KIDNEYS
Give Them Help When Needed!
Good health isn't possible unless your kidneys are properly removing the waste matter from your blood.
For bladder irregularities and for the aches, aches and pains that often come from sluggish kidneys, use Doan's Pills.
They increase the activity of the kidneys and thus assist in the excretion of waste impurities. Are you recommended the world over. Sold by dealers everywhere.
DOAN'S PILLS
A Stimulant Diuretic to the Kidneys

Re Perfected
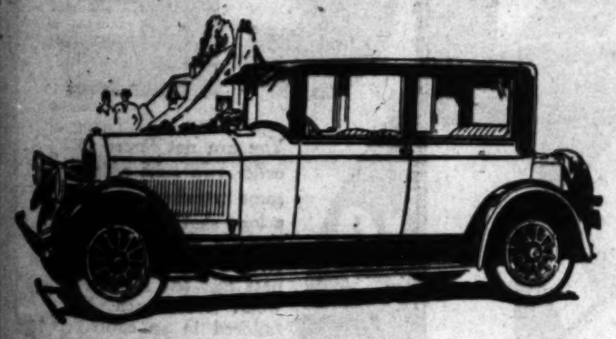
PIERCE-ARROW BROUGHAM
..... $1095
We took in exchange and have ready for resale a Re-Perfected Series "80" Brougham, registered in 1925 but listed by the trade as a 1926 model.
It has been conscientiously Re-Perfected in our own shop. It is guaranteed fully as to materials and workmanship and a full measure of service will be extended the purchaser.
The tires are in extraordinarily fine condition. Finish inside and out is very good. A trunk at the rear adds to the good appearance and is a real convenience.
The price of $1095 may be paid on the budget plan with your present car acceptable as part payment.
PIERCE-ARROW SALES & SERVICE
1043 SOUTH GRAND AVE. ... WEstmore 8371

ARABS DEFENDED BY GRAND MUFTI

Riots Charged to Jewish Ambitions

Stones Flung in Recurrence of Disorders

Preparations Made to Bring Rioters to Trial

JERUSALEM, Sept. 8. (AP)—The Grand Mufti, head of the Arabs in Palestine in a press interview today accused Jewish ambition and greed of provoking the recent outbreaks in order to bring pressure to bear on the British government.

He stated that if the Arab attacks had been premeditated other steps would have been taken for simultaneous attacks on all other Jewish colonies with cutting of the telephone and telegraph lines and similar steps, which had not been adopted.

The Mufti complained that even now while individual Jews are able to walk through Arab quarters without escort, during the last nine days there have been several Jewish attacks on Arabs. These, he said, paved the way for creation of further trouble.

The Jewish Telegraphic Agency correspondent reported that Arabs flung stones today in a brief riot in the Yemenite quarter which was quickly subdued by the police.

Chief Justice McDonnell, Atty.-Gen. Norman Bentwick, and Government Prosecutor Kermack left today for Hebron to try persons accused of participating in the riot there.

JEWISH FACTIONS RIOT IN CHICAGO

CHICAGO, Sept. 8. (Exclusive)—Trouble that has been brewing for several days between West Side Jewish Communists and Zionists culminated late tonight in rioting during which the office of the Daily Freiheit, a Jewish Communist paper, was broken into by a mob incensed by recent editorials which stated that Zionism in Palestine was the tool of British imperialism.

By midnight four had been booked in Fillmore Station, and one went to the County Hospital with a fractured skull, and five officers were attempting to disperse the throngs in front of the office of the paper, where over 100 Communist sympathisers, refusing to be routed from their meeting-place, were crowded into an unlit back room.

Juarez Voters Injured in Riot

JUAREZ (Mex.) Sept. 8. (AP)—A riot occurred today at the Juarez race track among 5000 voters, who ultimately renominated Federal Congressman Antonio Carono for the fourth time.

The melee, in which bottles, sticks and stones were hurled, began when the voters were ordered into the track through the turnstiles, which served to record the ballot totals. It was stopped by the arrival of two companies of soldiers from the local garrison. Eight men were injured severely.

WAR ON SPEEDING

HAVANA, Sept. 8. (AP)—Mounting death lists from automobile accidents and omnibus crashes led the city authorities to inaugurate a war on speeding. Within one week there were 743 arrests for speeding, 369 for violation of parking ordinances and fifty-six for reckless driving. Heavy fines were imposed.

BEAUTY CONTESTANT WINS BY A FRECKLE

(A. P. photo)
Louise Wallis

DETROIT, Sept. 8. (Exclusive)—It is not improbable that freckled girls all over the United States are going to gain a lot of consolation from the beauty contest to be conducted here by the National Hairdressers and Cosmetologists' Association, which opened a week's session here today, for one of the principal contestants will be Miss Louise Wallis, 19-year-old Chicago girl, who won the Windy City competition by virtue of her freckles.

Miss Wallis last week was awarded first prize in a contest conducted by the Illinois Hairdressers' Association, and named to represent that organization at the national competition in this city. The freckles, the Chicago judges declared, "made Miss Wallis just a little more attractive than any of the other participants."

She hopes they will do the same in the national show.

FEW ALIENS VISIT MEXICO FOR DIVORCE

Figures Show Only Thirty Foreigners Got Decrees There During Six Months

MEXICO CITY, Sept. 8. (AP)—In the face of reports that an investigation is likely to be made into asserted divorce mills in Mexico, where foreigners dissolve the marital bonds in a matter of weeks, the Foreign Relations Department has furnished the press with figures that show only thirty divorces are on record as having been granted to foreigners in Mexico in the first six months of 1929, and of these twenty-six were obtained by Americans.

In the last half of 1928, the figures show, the divorces procured by foreigners numbered thirty-two, of which twenty-nine went to Americans.

Marriages of foreigners in Mexico, according to the department, were much more frequent than divorces. During the first six months of 1929 these totaled 1298, of which 850 involved American couples. In the last half of 1928, 1762 foreign couples were married in Mexico, 1214 of them Americans.

Following publication by a local newspaper recently of the report that divorce mills are to be investigated, and especially the divorce procedure in Cuernavaca, the Supreme Court declared null a divorce granted in the state of Yucatan. This was followed by a flood of petitions for annulment of divorces granted in Yucatan, Morelos and Sonora, according to El Universal Grafico, which said the petitions on file numbers 140.

INSURANCE RESERVES ENORMOUS

Pass $100,000,000,000 Mark, Doubling Total in Six Years

WASHINGTON, Sept. 8. (Exclusive)—Prohibition should be given part credit for the fact that legal reserves of American life insurance companies last month passed the $100,000,000,000 mark, Dr. Ernest H. Cherrington, general secretary of the World League Against Alcoholism, declared in a statement today.

"The fact is significant," said Cherrington, "that as shown by a survey, it took seventy-nine years for life insurance to total $50,000,000,000 while the liquor traffic was legalized, while under prohibition this amount has been doubled in six and one-half years.

"This suggests not only the increased prosperity, the higher standards of living and the provision for the future accompanying prohibition, but also indicates where a considerable portion of the old-time annual drink bill of approximately $3,000,000,000 is now going. When prohibition came the life-insurance companies were writing an average of about $305,000,000 worth of new insurance monthly. In May of this year they wrote $1,179,470,000 worth of new policies."

BIDS CALLED

SACRAMENTO, Sept. 8. (AP)—Bids for the construction of a residence for the assistant physician at the Mendocino State Hospital, at Talmadge, are to be received by George B. McDougall, State architect here the 24th inst., he announced today.

GERMANS LIMIT UNION INTEREST

United Europe Opposed to America Frowned On

Stresemann Wants Merely Economic Federation

Briand's Project Must Begin in Modest Way

GENEVA, Sept. 8. (AP)—That Germany is willing to examine the possibility of forming a European confederation but only on condition that it be purely economic in nature was the attitude gleaned from authoritative sources here tonight.

It was extremely likely that Foreign Minister Gustav Stresemann would make this clear when he addresses the Assembly of the League of Nations tomorrow. German spokesmen are as vigorous as the French in opposing any scheme for a "United States of Europe" which would be directed or seem to be directed against the United States of America. For one thing, the Germans say they need American capital to develop their industries and pay their reparations bill.

With Premier Briand of France inviting all of the chief European delegates to a luncheon tomorrow to permit a frank exchange of views on his confederation project, the topic tonight was the subject of lively discussion. The opinion most often heard was that the contemplated scheme will necessarily be extremely modest in character at the start and perhaps take the form of a regional grouping along the lines of the Pan-American Union.

Miss Wolfskill Search Renewed Near Her Ranch

FAIRFIELD, Sept. 8. (AP)—Search was renewed here today for Miss Edith Wolfskill, missing Fairfield heiress, with plans to drag Lake Curry for her body.

J. W. Bachman, trust officer of the Citizens' Bank of Los Angeles, where Miss Wolfskill was said to have an account of $600,000 at the time of her disappearance several months ago, is reported to have conferred with a San Francisco detective agency with the view of raising the reward offered for locating the missing woman.

Plans are being made to have two divers search Lake Curry, near the Wolfskill ranch, in the belief that Miss Wolfskill was drowned.

CELEBRATION PLANNED ON DIAZ'S BIRTH DATE

MEXICO CITY, Sept. 8. (AP)—El Universal Grafico says that a committee has been formed to arrange a celebration the 15th inst. on the 100th anniversary of the birth of Gen. Porfirio Diaz, Mexican dictator for thirty years. It adds that Gen. Diaz's remains soon may be brought from Europe, where Diaz died in exile. Grafico refers to Diaz as "one of the greatest and most discussed men in the history of Mexico.

SHIP PUBLICITY PLAN DEFENDED

Shearer Pictures Himself as True Patriot

Building Interests Sent Him to Geneva, He Says

Statement His First Since Attack by Hoover

STAMFORD (Ct.) Sept. 8. (Exclusive)—William B. Shearer today issued the first statement of his position since President Hoover called the attention of the nation to his activities in connection with shipbuilding propaganda as detrimental to the administration's efforts for reduction of naval armaments. In it Mr. Shearer put the responsibility for his words and deeds upon the American shipbuilding interests which employed him and intimated he still would be carrying on his propaganda if foreign pressure had not been brought to bear upon the State Department.

Facing a Senatorial investigation, the man who has been charged with wrecking the Geneva conference on naval armaments through publicity, cloaked himself in the mantle of a patriot working for his country's good and merely incidentally receiving pay for following the dictates of his own conscience.

The nearest Mr. Shearer came to being specific on his status and function at Geneva was when he said he was "sent there to see that the true facts and figures on naval strength were given the American press and people." The facts and figures he used, he said, came into his possession "through official sources," but he refused to tell who gave them to him.

FINDING OF BODY ENDS MINE HOPE

Corpse of Foreman Taken from Copperopolis Cave-in and Others Sought

STOCKTON, Sept. 8. (AP)—The body of Edward Bixler, foreman at the Copperopolis mine at Copperopolis, was removed from the mine late today by rescue crews which have been toiling frantically since a rock cave-in several days ago trapped six men in the shaft.

Bixler's was the third body recovered, the others being those of Felix Ygnacio and D. Mendes, which were found soon after the accident.

All hope of rescuing the three other miners alive was abandoned with the discovery of the foreman's body. It is expected the others will be uncovered tomorrow, rescuers believing they lie within a few feet of where the body was discovered today.

Attempts to remove Bixler's body today started a new cave-in and it will take the rescuers several hours to reach again the spot where it lay.

Tonite over
K H J
7:30 to 8 o'clock
A HALF HOUR of tuneful melodies from recent New York musical shows and some old favorites.
Every Monday, 7:30 to 8 p.m.
—every Friday 4 to 5 p.m.
We invite you to listen in
Silverwoods
The Home of Hart Schaffner & Marx Clothes

When "The Pink Lady" Was on the Road
—that's years ago, you'll recall—the cleaning of their wardrobe was regularly entrusted to H. J. Cook.
It was but one of many famous companies to rely on H. J. Cook skill, ability and service in the cleaning of elaborate stage costumes and gowns.
The Siren Company's production of Chas. Frohman)—Madame Sherry—Gipsy Love—the high lights of the stage for years past are to be found in the testimonial file of H. J. Cook Company.
Stage managers knew that H. J. Cook cleaning was based on knowledge, equipment and experience.
Today, the best homes in Los Angeles, Hollywood and Beverly Hills are patrons of H. J. Cook Company because they have learned that it pays to pay for quality drycleaning.
Out-of-Town Folks can get Cook craftsmanship by mail. Regular city prices. Return shipping charges prepaid by us. Fast, personal service.
H. J. Cook Co. INC.
CLEANERS & DYERS
formerly called PAUMIE of COOK CO.
Phone BEacon 7268. 1026 West Washington St.

3 WINNERS:
Top: HARTFORD. Full curl brim, bound edge. Smart, dressy formal model. Colors: Pearl, Pablo, Zinc, Pecan .... Price $10
Center: RUDSWICK. Medium brim, Cavanaugh edge. Snap or curl as desired. Colors: Zinc, Oakhurst, Pearl .... Price $10
Bottom: FEATHERLITE. Medium snap brim. Light as its name implies. Cavanagh edge. Colors: Zinc, Mastic, Birch ... Price $10

LOGAN THE HATTER
That Well Dressed Gentleman of 1901 . . .
he's the fellow who discovered Logan the Hatter. For it was back in this pre-Volstead period that Logan began making Los Angeles famous for hats. But 1901 had nothing on 1929. These modern fellows know their hats, too! They prove it daily by coming into this shop in ever increasing numbers. The Fall Knapp-Felts are here... just a little finer if possible than ever before!
"LOGANIZED"
• KNAPP-FELT •
HEADWEAR
"Head" quarters for Fine Headwear
If a hat means more to you than merely something to cover your head . . . if you demand style and true quality, there's a positive thrill for you in these new Knapp-Felts for Fall! And they cost no more than men are accustomed to paying for "just hats."
LOGAN THE HATTER
EDWARD L. PAUPEL, President
628 SO. BROADWAY

DOUBLE HOLIDAY BENEFITS FAIR

Sunday's Attendance at Sacramento 60,000

Today Expected to Put Total Above 450,000

Admission Day Program to Be Closing Event

SACRAMENTO, Sept. 8. (Exclusive)—Taking advantage of another double holiday thousands of Californians poured into Sacramento to spend Sunday and Admission Day at the Diamond Jubilee State Fair and Western States Exposition that will close tomorrow. Today was Southern California day at the fair and tomorrow a joint birthday party will be held to commemorate the seventy-fifth anniversary of the State Fair and the seventy-ninth anniversary of California's admission into the Union.

Large numbers of automobile parties arrived from the south to participate in the Southern California day festivities which were featured by the first Sunday horse show ever held at the fair and by a novel program presented by the Jugo-Slav Sokol of the bay region.

BANDMAN DIES

The Sokols, 1000 strong, arrived by special train with a band, drill teams and a large gymnasium class of young men and women. They performed in front of the grand stand during the afternoon, while the band gave a special concert in the evening.

The enthusiasm of the Sokols was dimmed, however, by the death of Conrad Anderson, a member of the band, who collapsed while parading the business streets en route to the fair grounds. Anderson, who lived at 1488 Eighteenth avenue, San Francisco, suddenly swooned, and he died on the way to the Emergency Hospital.

Gov. Baldridge of Idaho was an honor guest at the fair today. He was entertained by Gov. Young and the directors of the fair and was present when Gov. Young presented trophies to the five western States and to the Republic of Mexico which have exhibits.

Tomorrow will be Idaho and Wyoming day and Gov. Baldridge will take part in a special program that is being arranged by his State. Residents of Wyoming who are here for the fair will celebrate by joining with the Californians in the Admission Day party.

The directors were gratified today at the prospects of reaching an attendance goal in excess of 450,000 for the ten days of the exposition. The officials had hoped that the attendance would reach 500,000, but counter Admission Day celebrations probably will prevent realization of this figure.

Today's attendance was estimated at 60,000, and tomorrow the total is expected to be even larger because of the harness and running races which are not held on Sunday and which always draw heavily.

INTERESTING EXHIBIT

Kern county has one of the most attractive and interesting exhibits in the large agricultural pavilion, the space in which is devoted exclusively to county displays. The exhibit, which was installed by L. D. Culley of Bakersfield, features the throne of Ceres, goddess of the harvest. The throne stands on circular steps covered with oranges and cottonseed. Grains of several varieties cover the throne proper.

The coat of arms is made of raisins, and the panels on each side of the throne are filled with grapes. To the right of the throne is the treasure chest of Ceres, filled with grains, grapes and fruits. Citrus fruits, mineral oils, cotton and other products of the county also are displayed in the artistic exhibit.

SEWER SYSTEM BEGUN

WOODLAND, Sept. 8. (AP)—Work on the new $108,000 sewer system has begun here.

BOXING PREACHER WANTS JOB---JUST ANY OLD KIND

CHICAGO, Sept. 8. (Exclusive)—Rev. William Irvine Blair, Milwaukee's boxing preacher, is in Chicago looking for a job. He wants a militant church to lead if he can find one. If not, he will take a job selling real estate, hod-carrying or anything that will turn an honest dollar.

Just a few months ago Mr. Blair resigned as pastor of the fashionable Grace Presbyterian Church in Milwaukee. In announcing his resignation he declared that the church needed "a new face and a new voice in the pulpit." He had shocked the church members before by holding boxing matches for members of the church men's club. The pastor shared in the fistic encounters.

"Fighting is all right when it's on the square," Mr. Blair declared.

Following his resignation Mr. Blair hitch-hiked to New York, where he landed a ten-day job as a Salvation Army bouncer in the Bowery. Then he worked as a freight handler on the New York docks before returning west.

Sears, Roebuck and Co.

FOUR RETAIL DEPARTMENT STORES

Free Parking Spaces for Hundreds of Cars.

Ninth Street and Boyle Ave. EASTSIDE STORE Tel. ANgelus 6771 Take "M" Car; Transfer at Boyle Avenue

Vermont and Slauson Aves. SOUTHWEST STORE Tel. ETch 1181 Take "U" Car Marked "Florence Ave."

Santa Monica Blv. near Western Ave. NORTHWEST STORE Tel. HOllv. 4161 Take "S" or P. E. Santa Monica Cars

LONG BEACH American Ave. and Fifth St. Conveniently Located Telephone 673-61

Store Hours 9 A. M. to 5:30 P. M. Saturdays: 9 A. M. to 10 P. M.

For School Boys

Two Trouser Suits—

$8.98

The school boy is a creature of strenuous activity and practical good taste. He will appreciate one of these all-wool tweed suits and find it admirably suited to both classroom and campus wear.

Suits Consist of Single-Breasted Coat, Vest, Knickers and Long Trousers

See that the boy is properly outfitted with one of these expertly tailored four-piece suits. You will be as pleased as he when you note the tremendously low price. For boys from 6 to 12 years.

Other Suits, $6.25 to $17.75

At Our Four Stores

Boys' Broadcloth Shirts

Attractive New Patterns and Colors

98c

Comfortably styled of exceptionally fine quality broadcloth with neat, pointed collars and barrel cuffs, in a well chosen assortment of fancy patterns and colors. The boy will like them. Sizes 12 to 14½.

Other Shirts Up to $1.48

Boys' Dress Socks

4 Prs. $1.00

Fancy dress socks just like Dad's in quality and appearance. Well made of mercerized cotton and rayon, in a variety of patterns and colors. Reinforced. Sizes 8 to 10.

Boys' Neckwear

Piccadilly bow ties at 21 cents, and ever popular four-in-hand ties at 39 cents, that will appeal to the school boy. Solid colors, all over patterns and Collegiate stripes. 21c and 39c

Novelty Tweed Caps

An exceptional value in boys' golf-style caps. All-woolen tweeds in rich fall mixtures to match the new school suit. Non-breakable visor, all leather sweat band, satin lining $1.00

At Our Four Stores

WE GUARANTEE SATISFACTION OR YOUR MONEY BACK

MILES AHEAD IN STYLE, QUALITY and VALUE . . . DAN PARKER, the inimitable originator of the money-saving "2 suits for the 1 price plan," announces the premiere of the Fall Season with a spectacular display of Fall fabrics that embraces $150,000.00 woolen purchases direct from the leading mills of America and Europe. Bought at low, spot cash prices, shipped direct to DAN PARKER'S three busy stores, tailored to individual measure in DAN PARKER'S own gigantic tailoring shops, DAN PARKER'S straight line merchandising system presents even greater values than ever before.

2 SUITS

-or a Suit and Overcoat, hand-tailored to measure,

1 PRICE

$34.50

Remember, men, there is no catch to this offer. You actually receive two suits for the one price . . both expertly hand-tailored to your individual measurements and specifications . . and regardless of whether you pay $34.50 for 2 suits . . or select from an exclusive group of higher priced importations . . every detail of tailoring is done in our own shops, using highest paid craftsmen and first quality materials.

You are not forced to order two suits of the same material . . not by a long shot! Select two entirely different patterns . . one for business and one for dress wear. Have each suit tailored in an entirely different style . . one single-breasted and one double-breasted, if you wish. Or select one suit and one overcoat . . both for one price. And if you wish you may bring a friend along to share in this remarkable . . 2-for-1 . . offer.

STORE No. 2 412 PINE AVE. LONG BEACH.

DAN PARKER

355 S. SPRING ST. Los Angeles.

STORE No. 3 836 FIFTH AVE SAN DIEGO

Entire 2nd Floor – Open Saturdays till 9:30 p.m.

Used Autos Now Easy to Buy!

The selection of a good used car—whatever make or model—is a simple task—just consult—

TIMES WANT ADS

Timely Tips to Buyers of Real Estate

No matter what kind of property you're thinking of buying, it will pay you to look through TIMES WANT ADS

CRUISER ISSUE DELAYS ACCORD

...Objects to Size of American Ships

...Counter-Offer of Gross Tonnage Cut

...ington Now Preparing Alternative Plan

...INGTON, Sept. 8. (Exclu...—Twelve weeks after Ambas... Dawes formally launched the ...campaign for naval reduc... during a special conference in ...ad with Ramsay MacDonald, ...British Premier, The British-...erican naval negotiations, at least ...porarily, are deadlocked on the ...ser question. This is the same ...ue that broke up the 1927 con... and frustrated attempts to ...e auxiliary tonnage when the ...erican capital-ship limitation ...y was written in 1922.

...ter-proposals to Britain's lat... ...ests for bridging the gulf that ...es the two nations in the cruis... ...nage issue are under prepar... ...Administration officials are ...ed that they will pave the way for ...ditional agreement that will ...sibly make possible the calling of a for... ...ference of the major pow... ...mmitted to curtailment of ex... ...y navies and building programs. ...ne of the counter proposals in ...ich probably will mark a critic... ...od in the negotiations and suc... ...or failure of the efforts made ...ween Hoover and Premier ...acdonald may depend upon the ...ccess of the next two weeks.

BRITAIN'S OFFER

...ers now stand Great Brit... ...as offered to agree to a sub... ...ent in cruiser strength on ...is that the United States ...ve the right to build her ...nnage in the size ships ...ey considers necessary for ...eir security and allow Great ...n a numerical cruiser advant...

...was disclosed in an authoritat... ...ource today that Great Brit... ...as offered to reduce her cruiser ...onnage to 340,000 tons in round ...umbers. This figure is 110,000 tons ...ss than its lowest figure set by Brit... ...officials during the abortive ...Geneva conference of 1927 and more ...than 100,000 less than the strength ...maintained by the British in 1922 at ...Washington.

...ships would be scrapped be... ...ecoming obsolete under the ...ten year plan. Great Britain would, ...for instance, strike off three 10,000-ton ...cruisers from her building program. ...This would permit Britain fifteen ...eight-inch-gun ships allowed ...under the Washington treaty. In ad... ...dition she would have three seven ...and-a-half-inch-gun cruisers of ...the type built in 1918 and one of ...the type built in 1928.

CONTINGENCIES

...ther in the British proposal ...is the fact that this reduction ...in Britain's cruiser strength ...is dependent upon President Hoov... ...agreeing to abandon construc... ...of five of the fifteen 10,000-ton ...eight-inch-gun cruisers authorized ...by the last Congress in favor of ...vessels armed with lighter guns. An... ...other condition is that Italy and ...France must accept cruiser-tonnage ...ratios acceptable to Great Britain. ...The British proposal would make ...allowance for the United States ...to build its tonnage in the type ...of vessels declared necessary for this ...country's needs by the general ...board of the Navy. Instead of ...fifteen eight-inch-gun ships ...the United States would have but ...ten treaty cruisers, the bal... ...of her cruiser fleet being made ...up of smaller vessels with lighter ...guns.

...reason for granting America's ...preference in treaty cruisers ...Britain stipulates that she be ...allowed to maintain a substantial ...number of police cruisers over and ...above the tonnage limit set for ...treaty cruiser strength. These ...small police cruisers, small six-...inch gun vessels, are valuable to ...Great Britain, a country with many ...distant naval bases, but would be ...of little use to this nation. ...Agreement on the British basis ...would give the United States around ...the same tonnage of cruisers and Great ...Britain would have around 340,000. ...Right now Great Britain classes

24th PLATT Anniversary

15% to 5

OFF

Regular List

on all M... Instruments

[In fact everything in Platt... tremendous stocks at 15%... ...only a very few hours...

PLATT MU...

MAIN STORE . 832 S. Br...

AND TEN OTHER CO...

231 S. Wa...

3122 W. Ad...

334 Pine Ave. Long Beach

ALL STORES OPEN E...

S AHEAD IN
YLE, QUALITY,
PARKER, the in-
y-saving "2 suits
the premiere of
r display of Fall
len purchases di-
rica and Europe.
d direct to DAN
al measure in DAN
PARKER'S straight
values than ever

TS

at,
sure,

E

re not forced to
two suits of the
aterial . . not by
shot! Select two
different pat-
. one for busi-
nd one for dress
Have each suit
d in an entirely
nt style . . one
breasted and one
breasted, if you
Or select one suit
ne overcoat . .
r one price. And
wish you may
friend along to
in this remark-
2-for-1 . . offer.

STORE No. 3
836
FIFTH AVE
SAN DIEGO.
p.m.

of Real Estate
TIMES WANT ADS

ISH ISSUE
ALAS ACCORD

Size of
Ships

Offer of Gross
Tonnage Last

Navy Preparing
Building Plan

...TON, Sept. 8. (Exclu-
...ations today after Ambas-
... formally launched the
... program for naval reduc-
... ing a special conference in
... Ramsay MacDonald,
... Premier. The British-
... decisions, at least
... be announced on the
... This is the same
... which, by the 1927 con-
... defeated attempts to
... further limitation
... when the
... in 1931.
...ording to Britain's lat-
... ...ed the fact that
... ...ers in the cruis-
... ...ers under prepar-
... ...ficials are
... ...ed that will
... ...the way for
... ...ing of a for-
... ...of the major pow-
... ...to curtailment of ex-
... ...and building programs.
... ...of the American proposals in
... ...ently will mark a critical
... ...in the negotiations and suc-
... ...ation of the efforts made
... ...Hoover and Premier
... ...may depend upon the
... ...of the next two weeks.

BRITAIN'S OFFER

...ain now stand Great Brit-
... ...ed to agree to a sub-
... ...in the strength on
... ...the United States
... ...to build her
... ...ge in the nine ships
... ...ilities necessary for
... ...rity and allow Great
... ...nimum cruiser advant-
... ...ained in an authorita-
... ...day that Great Brit-
... ...ed to reduce her cruiser
... ...0,000 tons in round
... ...This figure is 110,000 tons
... ...level figure set by Brit-
... ...during the abortive
... ...ference of 1927 and more
... ...ons less than the strength
... ...the British in 1922 at
... ...
... ...would be scrapped be-
... ...standards under the
... ...Great Britain would,
... ...ade off three 10,000-ton
... ...ons her building program.
... ...would permit Britain fifteen
... ...-inch-gun ships allowed
... ...Washington treaty. In ad-
... ...would have three seven
... ...-inch-gun cruisers of
... ...built in 1918 and one of
... ...built in 1925.

CONTINGENCIES

...ar in the British proposal
...ct that this reduction
...Britain's cruiser strength
...upon President Hoov-
...ing to abandon construc-
...of the fifteen 10,000-ton
...cruisers authorized
...Congress in favor of
...with lighter guns. An-
...ction is that Italy and
...accept cruiser-tonnage
...equable to Great Britain.
...British proposal would make
...for the United States
...tonnage in the type
...deemed necessary for this
...by the general
...the Navy. Instead of
...eight-inch-gun ships
...Rodney would have but
...treaty cruisers, the bal-
...cruiser fleet being made
...smaller vessels with lighter
...
...for granting America's
...in treaty cruisers
...stipulates that she be
...to maintain a substantial
...police cruisers over and
...tonnage limit set for
...cruiser strength. These
...police cruisers, small six-
...guns, are valuable to
...a country with many
...small ships, but would be
...use to this nation.
...ent on the British boats
...the United States around
...ers of cruisers and Great
...about 340,000.
...Great Britain claimed

FISH KEPT ALIVE BY PADDLES

Chinese Ingenuity Solves Problem of Aerating Water for Small Carp Fry

WASHINGTON, Sept. 8. (AP) Chinese ingenuity is responsible for an effective, if not scientific, method for aerating the water in which small carp fry are transported from China to Singapore.

An arrangement of floats, operated by attendants, slaps the surface of the water and drives in enough air for the fish to breathe.

The fry, according to word received by the Bureau of Fisheries from J. H. Bruins, American Vice-Consul at Singapore, are transported as deck cargo in large tubs of water.

Cultivation of carp is being carried out in well-established ponds.

her seven-and-one-half-inch - gun vessels has not been disclosed. If these are to be replaced with similar ships when obsolete Great Britain would have 189,200 tons of cruisers mounted with guns larger than six inch as against 180,000 for the United States.

President Hoover would like to have the British cruiser tonnage total reduced and an agreement reached which would allow this country to build a larger percentage of its cruiser tonnage in eight-inch-gun ships. The navy general board has been asked to study the British proposals and see if a plan can be worked out acceptable to both nations. The answer may be found in an arrangement which would permit this country to build four seven-and-one-half-inch-gun vessels or slightly less than 10,000 tons to match the British seven-and-one-half-inch-gun ships.

Summed up, the British set their cruiser needs at approximately fifty vessels, fifteen of them eight-inch-gun ships and the rest of smaller caliber. A majority of the British ships would be armed with six-inch guns. Britain's built, building and appropriated tonnage is now 398,300 tons.

The United States has 75,000 tons of six-inch-gun ships and eight 10,000-ton cruisers building, the first of which will join the fleet in October. In addition she has fifteen 10,000-ton eight-inch-gun ships authorized, ten being appropriated for. Construction of all these ships would give this country 305,000 tons. According to the British suggestion the United States would have 180,000 tons of eight-inch-gun cruisers and the balance of her tonnage in smaller-caliber gun ships.

Ministerial Foe of Bishop Bast Has Hard Luck

KANSAS CITY, Sept. 8. (AP)—Rev. John P. Ingerslew, 40 years of age, the Methodist preacher whose charges resulted in the unfrocking of Bishop Anton Bast of Denmark, today was found in a tourist camp near here living with his family in humble circumstances.

Bishop Bast was convicted of misuse of church money and served three months in prison. Last May the general Methodist conference here unfrocked him. Bast succeeded in expelling Ingerslew from the church prior to his conviction, but the conference which ousted Bishop Bast reinstated the preacher.

Since then, according to Mr. Ingerslew, he has been vainly waiting for the Methodist church to give him a position. He is living in the tourist camp with three children and a Danish nursemaid who has been with the family since Mrs. Ingleslew died several years ago.

KAISER'S SON OFFICIATES

LUENEBERG (Germany) Sept. 8. (AP)—Prince August Wilhelm, son of the former Kaiser, officiated today at a mass meeting of the Steel-Helmeters, a Nationalist organization of former service men. A counter demonstration by Communists was dispersed by the police.

HUSTON TO PICK UP REINS TODAY

New G.O.P. Leader Succeeds Work as Chairman

Georgia Patronage Problem to Be First One Faced

Party Leaders Expected to Study Election Outlook

WASHINGTON, Sept. 8. (AP)—Unopposed by party representatives in any of the forty-eight States and bearing the approval of President Hoover, Claudius H. Huston of Tennessee tomorrow will pick up the reins voluntarily relinquished by Dr. Hubert Work as Chairman of the Republican National Committee.

For the purpose of electing his own successor, Dr. Work has called the national committee together for its first meeting since President Hoover took office March 4. Indications were today that there will be a fairly good attendance despite the fact that the election of Huston is to be a mere formality.

No other formal business is to come before the meeting. Mrs. Alvin T. Hert of Kentucky, vice-chairman of the committee, has withdrawn her resignation at the request of Mr. Hoover to avoid possible intra-party conflict over the election of her successor, and announcement has been made that selection of a national committeeman for Georgia to succeed Ben J. Davis, negro, will not take place at this time.

PROSPECTS TO BE EYED

The party leaders gathered here are expected, however, to delve deeply into the prospects for the coming Congressional elections throughout the country and this subject probably will be the center of discussions.

President Hoover has been holding daily conferences with certain of the committeemen since the middle of last week and he gave up what would have been one of his last trips of the summer to his Virginia fishing-camp in order to have more time for contacts with his lieutenants within the party. Dr. Work has been a guest at the White House since his arrival in the city and others representing various sections of the country have visited the executive mansion as they arrived.

PROBLEM FACED

While the selection of the new chairman and other business are to be pushed through with harmony foremost, Mr. Huston is to be confronted almost immediately by one of the problems of his office. Mrs. George Williams, negro Republican national committeewoman for Georgia, is here seeking to arrange a conference with the incoming leader directly after his election to lay before him a demand for participation in patronage reform within her State.

She bases her request on the ground that, since with the election of Davis as committeeman without selection of a successor, she is "the highest Republican official in the State," and adds that despite promises that her recommendations regarding patronage distribution would be considered, thus far they have been "utterly disregarded."

IN COMMITTEE HANDS

Since the State committee declined to re-elect Davis, patronage affairs in Georgia have been under the control of a committee.

Huston, who is the first choice of national committeemen and women from thirty-eight of the States without opposition from the other ten, was chosen under circumstances unusual in the party. Formerly the President has made his choice known and the committee has reflected his decision with its votes. In this instance, inquiry was made of the committee members as to their preference and Huston received an overwhelming indorsement. It is well known that he also is the President's choice, although Mr. Hoover gave no formal indorsement.

Dr. Work will return to private life. Quitting the leadership of the party organization on his own motion, he also has declined a diplomatic appointment.

Bay City Politics Loses Leader

SAN FRANCISCO, Sept. 8. (AP)—Edward M. Graney, prominent sportsman and colorful figure in San Francisco politics for the last thirty years, died at a hospital here last night from the effects of an apoplectic stroke suffered about two weeks ago. He was 61 years of age.

In his younger days Graney refereed many championship bouts here and at Colma and was regarded as an authority on boxing and racing. Although he never was a candidate for office, he was an active and important figure in the city's politics for many years, wielding an almost supreme power in municipal affairs.

Helen Allowed Chicken Dinner

SAN FRANCISCO, Sept. 8. (Exclusive)—Helen Wills, champion tennis player, who is convalescing at the Peralta Hospital in Oakland from an operation for the removal of her tonsils last Friday, had a real chicken dinner today, her first solid food since the operation. Dr. George McClure reported that she is improving rapidly and will leave for her home Wednesday.

Her mother and father, Dr. and Mrs. C. A. Wills, and several friends spent the day with her today.

DEMAR WILL TRAVEL IN DOUBLE HARNESS

MELROSE (Mass.) Sept. 8. (AP)—Clarence H. DeMar, veteran marathon runner, and Miss Margaret Isley, social worker, were married here yesterday. Friends and relatives witnessed the simple ceremony.

In competition extending over twenty years, DeMar was six times winner of the B.A.A. marathon and took part in Olympic marathons.

SILENT MAN JOINS COUNCIL

Ex-Senator Dupont, Voiceless Invalid, Arrives for Republican Party Caucus at Washington

WASHINGTON, Sept. 8. (Exclusive)—Among the most interesting personalities at the scene of tomorrow's Republican National Committee meeting, because of the circumstances surrounding him, is former Senator T. Coleman Dupont of Delaware. Unable to utter a sound and an invalid confined to a wheel chair, Mr. Dupont is down on the Potomac River in his yacht. He retired from the National Committee and from the Senate a year or so ago because of his physical afflictions, but wanted to come down once more just to be near his former committee associates.

He will not be able to attend its but just the same he is giving a luncheon for the committee tomorrow. His son-in-law and committee successor, Gov. Buck of Delaware, is to occupy his place at the head of the table. Dupont will be there in spirit only.

It became known today for the first time that two weeks ago President Hoover slipped away from the White House and visited the venerable Dupont on the latter's yacht, spending an hour. The Senator carried on a happy conversation through his girl secretary, who has learned to read his lips in a manner to catch every word.

This afternoon the new chairman, Mr. Huston, went to see Dupont on the yacht. He went hesitatingly, reluctant to see his old friend in his helpless condition. But he came away in high spirits. Dupont had cheered him up, he said, more than he had been cheered in a long time.

He went as though making a duty call on a tragic figure. Instead, he found a man who in spite of his inability to speak or rise from his chair, was gay and happy and who silently made wisecracks and told the latest Scotch jokes. He told Huston that as he has to eat and drink through a tube the luncheon he was giving was hardly the place for him to show up in person. He laughed continually and seemed to be having the time of his life in his enforced physical retirement, and to others, his pathetic condition.

It might be explained that Mr. Dupont has no larnyx. It was taken out two years ago and although the world attempted to supply him with an artificial one the effort was not successful.

Tomorrow night the former Senator plans to be taken in a wheel chair to the Willard Hotel for an hour's visit with his old comrades on the National Committee.

CONVICTS LAUGH AT RULES TODAY

San Quentin's Day of Days Begins at 9 a.m.

SAN FRANCISCO, Sept. 8. (Exclusive)—Tomorrow will be the day of days for San Quentin's thousands of prisoners.

San Quentin's sixteenth annual track and field meet will get under way at 9 a.m. But it will be much more than a track and field meet to the convicts, who have been awaiting it for months. It's the day of the big feed of general whoopee, of frownless keepers and no rules. That goes even for the condemned men, as far as it is possible.

It will culminate in a special dinner at 1 p.m. of roast beef and "trimmings."

All last week, according to Mark Noon, prison secretary, prizes rolled into the prison yard, the gifts of Marin county and San Francisco merchants. Three teams completed their training for the events, many of the convicts being released from some of their work to get in shape. Others were getting the baseball diamond prepared. And others fed their enthusiasm on the fifth edition of the "Wall City News," issued weekly since August 11 to give the walled-in men news about the big day.

AIRPORTS LURING DEPOT CROWDS

Old Pastime of Going Down to See Trains Come In Changed by Aviation

SAN FRANCISCO, Sept. 8. (Exclusive)—Going down to the depot to see the train come in has developed into a practice of going down to the the airport to see the planes come in. Boeing system reports that since the inauguration of night mail flying with passenger accommodations, airports in western cities and across the continent to Chicago are popular gathering places for the curious who want to get night-flying impressions.

FAIR SCENE OF BOMBING

WARSAW (Poland) Sept. 8. (AP) Ukrainian terrorists are blamed by the police for a series of disorders attending the opening of the annual fair at Lwow. After the crowd left last night a bomb was thrown at the administration building, fatally wounding a girl cashier and severely injuring several employees.

WARDENS FIGHT LOSING BATTLE

Minnesota Forests Blazing in Wide Area

ST. PAUL, Sept. 8. (AP)—Forest fires scattered over an area 600 miles square in Minnesota threatened to spread over a wider territory tonight while Forestry Department officials continued to impress labor into the ranks of fire-fighting crews.

There were no indications of rain tonight in Lake of the Woods county where between 40,000 and 60,000 acres of peat and timberlands are aflame and forest rangers fear the fires will spread to vast stretches of other timber stands if the present dry weather continues. Killing frosts have aggravated the situation.

Nearly fifty men have been drafted for fire duty to augment the crew of 250 combating the flames along fire lines which stretch over a front of about 250 miles.

A forestry official, carrying out orders of Grover M. Conzet, State Forester, has been "picking up" men for fire duty.

Mr. Conzet asserts that the forest fires were caused by settlers in an effort to clear lands for agriculture purposes.

Many of the settlers refused to help in extinguishing the fires and it has been necessary to threaten them with arrest in many instances.

24th Anniversary PLATT'S Sale

15% to 50% OFF

Regular List Prices on all Musical Instruments & Radios

[In fact everything in Platt Music Company's tremendous stocks at 15% to 50% Discounts ...only a very few honor bound exceptions.]

PLATT MUSIC CO.

MAIN STORE • 832 S. Broadway • PLATT BLDG.
AND TEN OTHER CONVENIENT STORES
221 S. Western Ave. 5122 W. Adams St.
4357 S. Vermont Ave. 4398 Whittier Blvd.
324 Pine Ave. LONG BEACH
301 N. Brand Blvd. GLENDALE
99 East Main St. ALHAMBRA
SALE STORES OPEN EVENINGS UNTIL 9

Charter House

UNIVERSITY CLOTHES

IN A PERIOD OF SWIFT CHANGES, WHEN UPPER-CLASSMEN AS WELL AS "FROSH" ARE INCLINED TO DOUBT THE AUTHENTICITY OF A STYLE, OUTSTANDING GARMENTS INDICATING CORRECTNESS AND GOOD TASTE BEAR THE LABEL OF "CHARTER HOUSE." THAT'S WHY "CHARTER HOUSE" IS A BYWORD ON MOST EVERY COLLEGE CAMPUS IN AMERICA!

SUITS and OVERCOATS

$40 $45 $50

Ready-made and cut-to-order

Charter House at the Broadway and Wilshire Stores Only

Desmond's

BROADWAY at 616
SEVENTH at FLOWER
WILSHIRE at LA BREA
SPRING at SIXTH

TANKLIKE BOAT RUNS ON LAND

Caterpillar Tractor Tracks Put on Vessel

Craft Designed for Use in Two Feet of Water

Invention Meets Problems of River Navigation

ST. LOUIS, Sept. 8. (AP)—Secrets of a new kind of boat that has power to move on dry land like a war-time tank were revealed here tonight.

Its motive power is a pair of caterpillar tractor tracks that run beneath the bottom of the vessel. It will not be set to climbing banks unless the pilot falls asleep, because the bracing of the hull is made for water and would be unlikely to support the weight on land. It is a towboat designed for navigating in two feet of water and meeting some of the problems of American river transportation.

The boats are operated by the Standard Unit Navigation Company of St. Louis. They were built and tested on the Cumberland River at Nashville. The hitherto guarded details about them were announced by the Westinghouse Electric & Manufacturing Company, which designed their power plants.

The moving tracks run one under each side of a nearly flat bottom and each one has its own power plant. The craft are rudderless, for they steer by the tracks like land tanks and turn around in their own lengths. Their speed is eight to nine miles an hour and six miles with a tow.

The tracks are endless belts of flexible steel that rise above water level to re-enter the boat through tunnels running the length of the hull on each side. Automatic doors close the ends of the tunnel, except to the moving tracks.

Like duck feet, these new-fashioned boat pedals have to be webbed to grip water. The webs are flat steel plates, two feet wide and a foot deep, fastened to the tracks so as to extend vertically downward into the water.

Unlike duck feet, the scientific webs have to be perforated, to permit sufficient water to run through to the following plate to overcome the forward swirl of suction. The tracks are made in pairs, so that the width of one "foot," or the track on one side, is about five feet across the plate tips.

The tracks are driven by electricity generated by Diesel engines. Claim is made that three gallons of oil runs the boat an hour, or at a total fuel cost of 18 cents.

Even if they never begin taking to the highways alongside the river, the new towboats are designed for a revolution in waterway freight transportation. This revolution is to imitate railroad freight methods in order to recover for the rivers some of the freight hauling prestige that they lost to land lines.

The towboats are made to haul long lines of barges. The analogy does not end there. The barges look like railroad box cars, although their capacities equal three to five standard freight cars. They couple so that they will turn about sharp bends without losing their alignment.

SOVIETS ATTACK CHINESE TOWN

(Continued from First Page)

almost indefinitely. This border is the last frontier. When Manchuria, Mongolia and Siberia are civilized the last war correspondent will be demobilized.

AGGRESSION FORBIDDEN

Chang of Mukden is sending reinforcements to the border, but they are warned on pain of death to engage in only defensive warfare. Even in pursuing the enemy they must not cross the frontier.

If it came to actual warfare, his White auxiliaries would be invaluable; but at present they are making the Chinese no end of trouble. They have organized into guerrilla bands who meet on a mysterious call, raid a Red outpost and disband.

Regardless of orders from Moscow, the Reds retaliate by breaking across the line and raiding Chinese outposts and villages. In either case, civilians are plundered. Soon the villages along the border will be depopulated. Thousands of Chinese villagers and farmers are abandoning their homes and fleeing to middle Manchuria.

CHINESE IN MOUNTAINS

From the present disposition of Chinese troops, it is evident that, if Russia begins a real offensive, the Chinese will not meet them at the frontier, but will retire 100 miles south to the Khan-Gan Mountains—called Hin-Gan by the Chinese. In the passes of these mountains at least 40,000 Chinese troops are now quartered. Their line of communication follows the railroad. Troops and supplies are now being carried forward on the two railway lines leading from Mukden into this territory.

These border raids are likely to continue and to be magnified by unscrupulous correspondents into pitched battles; but the Chinese have made no preparation for an offensive—there is no place to go but to the desert—and Moscow is not likely to order an invasion of Chinese territory. Within a month the first snow will fall and the winters in North Manchuria are as rigid as those of Northern Montana. Winter is the most formidable antagonist in the field. Those passes through the Khan-Gan Mountains will be hermetically sealed by November.

RAIL LINK FAVORED

SAN FRANCISCO, Sept. 8. (Exclusive)—Petitions of intervention favoring the linking of the Great Northern and Western Pacific in Modoc county have been forwarded to the Interstate Commerce Commission by the Chamber of Commerce. The commission will hold hearings on the matter at strategic points in the West this fall.

A SUNLESS ROOM

would have no happier choice than this scenic wall paper. FANTEX FLEURI, by Esther A. Chi., Adanac. From a sloping bank grows a great exotic tree with gorgeous rose-red blossoms and gnarled branches stretched against the light background. Illustrations upon request. Can be ordered from your local Dealer or direct from

A. L. Diament & Co. 101-119 Varick, N.Y.

HEIR CITES FORTUNE RIGHTS

Asserted Son of Wealthy Hat Manufacturer Accuses Stepmother of Barring Him From Funeral

CHICAGO, Sept. 8. (Exclusive)—George Adair Longley, 54 years of age, of Janesville, Wis., today told from the witness stand in support of his claim that he is the son of Albert W. Longley and entitled to a share in the late Chicago manufacturer's $2,000,000 estate.

Mr. Longley, who says he is the son of Alice Ethel Adair Longley, first wife of the manufacturer, declares he will attempt to break his father's will because Mary Caroline Longley, the third wife, refused to allow him to see his father when the latter cried out for him during his last days, and refused even to let him view his father's casket.

SMALL INCOME LEFT

The late hatmaker's bequests included $600,000 to charitable institutions and left only a $600 annual income to the man who claims he is his son. The will referred to George Adair Longley as a brother of the first wife. The suit to break the will declares Mr. Longley was known as George Greene because he was in part reared by his grandparents of that name.

Mr. Longley was head of the Chicago firm of Longley, Low & Alexander, hat manufacturers. He died in Pasadena, Cal., October 29, 1928, and his will was probated in Cook county last February.

"I have a world of proof that I am Albert W. Longley's son," George Adair Longley said yesterday. "I lived with my father and mother until I was 20 years of age. My mother divorced him then but he continued supporting me until I was 25 because I was ill and had to go to the Southwest at the time.

"When I was a little boy my father's business was here in Chicago, but he had a farm and summer home in Janesville, Wis. My father sent me through Notre Dame University and then through Columbia Institute in New York City.

VISITS OBJECTED TO

"It was late in 1927, when my mother died in Los Angeles, that I tried to get in touch with my father, who then was already suffering from his last illness.

"I had not been able to see my father with the knowledge of his third wife for some time. He was 80 years of age; she less than 40. He had met her years before on a train between Los Angeles and San Francisco. She asked him the time and struck up an acquaintance. That was some time before his second wife died in Chicago.

"About the time my mother died, this third wife had begun to object to my seeing my father and we had to meet on the quiet away from his residence. When my mother passed away I needed some papers from him in connection with her $200,000 estate, which was left to me. I wrote several letters to him. They were not answered.

"I then got a reply from the third wife. She told me curtly my father was very ill with a bad heart and no one could see him. His doctor said the wife had not told the truth. He said he would try to arrange for me to see my father.

GUARD OVER CASKET

"When I called the doctor told me I could not see him because when he had mentioned my visit, the young wife had gone into a fit of hysterics and had carried on so it had almost killed my father.

"I tried repeatedly after that to see him. Once I went there with three friends and a city detective. She locked my father's door and no threat nor entreaty would make her give up the key. I used to drive up to the house in my car and I could hear my father through the open windows crying and sobbing and calling out for me.

"When he died she had me barred from the home by police on guard. Only those with admittance cards were allowed at the funeral. At the cemetery where his body was placed in a crypt in a mausoleum, she remained on guard until workmen had cemented the marble slab on the crypt."

AMERICAN FINDS RUSSIANS ALERT

Editor Tells Impressions After Tour of Land

Says Characteristic Picture of Long Hair Wrong

Soviets Making Progress on Great Task

BY OSWALD GARRISON VILLARD

(Oswald Garrison Villard, member of the unofficial delegation of American business and professional men and women who recently toured soviet Russia, and editor of the Nation, has furnished the Associated Press the following impressions on Russia.)

BERLIN, Sept. 8. (AP)—Any American who travels in the land of the soviets is confronted not only with the difficulty of the language, but in most cases by the absence of any historical background.

Most Americans are inclined to think of the Czar's Russia as a civilized capitalist rule comparable to present-day American conditions. Few recall the terrible indictment, drawn by an American, George Kennan, in the early '90s in which were set forth the inhuman horrors inflicted in Russia, especially Siberia, upon all Russians who dared to agitate for a democracy.

Without some understanding of the way the bulk of the people lived before the Bolsheviks took hold, it is, of course, impossible for an American to judge whether there has been improvement or retrogression in the lot of the peasant and worker. Even if the visitor has all this background he is stunned when he reaches Russia by the contradictions that meet him at every hand. Perfectly reliable and trustworthy people will give him directly contradictory information. The Russian nature is itself contradictory and inconsistent with itself. Under these circumstances the average visitor is apt to fall back upon the prejudices or preconceptions with which he entered the soviet republics and to find everywhere the things which consciously or subconsciously he wished to find.

PAINTS NEW PICTURE

Upon certain facts there was, however, I believe, general agreement among the membership of the delegation. There can be no doubt as to the ability, the zeal, and the industry of the men who constitute the present government of Russia. If anybody in America still believes that the long-haired and long-whiskered wild man, armed with pistols and daggers, whom the American cartoonist loves to draw, is representative of the men who control Russia's fate today he is much deluded.

Those whom we met impressed us all by their ability, their polish, their vigor, and their knowledge of what is going on outside of Russia. They have a very clear vision of what they wish to achieve and how they propose to accomplish it, and very great confidence in their ability to do their job well. Indeed, the American advisers they employ often find it difficult to get the Russians to take their professional advice. They are jealous of any point of view other than their own. They have a tremendously ambitious plan for the rehabilitation and industrial development of their country and if they are open to criticism about it, it is because they seem to be going too fast and to be building far ahead of their needs.

RAPID GROWTH

To this they reply that that is not the case, that they must make the most far-reaching plans because of the rapid growth of their population and the steady drift from the farms to the cities. We were unfortunately not able to go into the farm problem and did not get into a single village or see a government farm. This was not because of any unwillingness on the part of the soviet authorities, but simply because our schedule called primarily for a study of industrial conditions.

I regret this the more because the peasant problem is the hardest nut the soviets have to crack. There are many who feel that the success of the Communist experiment depends upon the winning of the peasant. I did not find a single competent American observer resident in Russia who thought that the Communists could achieve success in their struggle with the peasants, without seriously modifying their plans.

American leaders of Russian news must not forget that any government which took charge of Russia would have to follow in the footsteps of the Bolsheviks in modernizing the industry of Russia, for that was at least seventy-five years behind the times when war broke out in 1914. There is, however, no more chance of any other government succeeding the Bolsheviks than there is of some other government at present succeeding the Fascist rule in Italy.

AMERICAN RECOGNITION

The fact ought to be taken into consideration in considering the question of American recognition of the Bolshevist government. If that is not to take place because the Communists are in charge then there will be no recognition for many, many years. The only alternative to the soviet government is anarchy and perhaps the breaking up of Russia into many states. There is not now, I repeat, the slightest chance of this taking place. The best American observers in Russia feel that if the Bolsheviks can weather the next four years without a national catastrophe such as famine or war, they will be in the saddle beyond any possibility of unseating.

The soviet rule is of course just what it pretends to be. It is dictatorship with no mercy for dissenters. They are shot or sent to Siberia. No opposition press is tolerated, though the official press may criticise specific acts of the government or any individual official. The men in charge of Russia will certainly not give up the reins of government until they have tried out the Communist form of government to their hearts' content. So the Russian people have got to resign themselves to being experimented on in the interest of a state without the motive of private property. Time alone will show whether these two great experiments make for better government and the advancement of humanity or the reverse.

CAPT. SCOTT'S WIFE DIES

HONOLULU, Sept. 8. (AP)—Mrs. Elizabeth Cahill Scott, wife of Capt. William McK. Scott of the United States Army on duty here, died at Tripler General Hospital today. She leaves four children.

NAME IN GLASS TRANSPARENT

Maker of Bottles Beaten for Putting Own Mark on Scotch Imitations

CHICAGO, Sept. 8. (Exclusive)—Police, called to an address in the West Side hooch-making district, this morning found Karl Yeager, a glass-blower, suffering from assault and battery.

"I was slugged by my own customers," Yeager told Sergt. Kelley. "I had an order for containers for Scotch whisky. I was making bottles just like the Scotch distilleries turn out their product in. Look, here's one of them. Not even a Scotchman could tell it from his own. And I can prove it's good Chicago manufacture. There's my name blown in the bottle, 'Yeager Glass Works, Chicago.'"

"That accounts for the assault and battery," responded the policeman.

UNION ARMY 'BOYS' SWAP ANECDOTES

Aged Veterans Gather in Portland, Me., for Annual G.A.R. Encampment

PORTLAND (Me.) Sept. 8. (AP)—The days of "way back when——" lived again tonight as veterans of the Union army, here for the sixty-third national encampment of the Grand Army of the Republic, congregated in organization headquarters and hotel lobbies.

Old battles were refought; memories of white-haired veterans of Shiloh, Antietam, Gettysburgh and Bull Run, leaped the barrier of the years between '64 and '29, and brought forth anecdotes and reminiscences of camps and campaigns.

The National Federated Patriotic Societies, allied with the Grand Army of the Republic, tonight held its ninth annual session, and elected Mrs. Blanche Beverstook of Keene, N. H., as president to succeed Judge H. M. Pratt of Fort Dodge, Iowa.

Mrs. Lillian Clark Cary of Dubuque, Iowa, was elected vice-president. Miss Grace L. Johnson, secretary-treasurer, also of Dubuque, was re-elected.

In his annual report, Judge Pratt stated that the departments of Iowa, Kansas, Missouri, New York, Oklahoma, Rhode Island, Vermont and Washington, have federated to carry on the purpose of the organization, namely, to aid the G.A.R. and preserve the memory of its traditions and service.

He urged the merging in the federation of all organizations now affiliated with the G.A.R., as a means of fullest development of the federation's ideals.

Fake Robbery to Draw Crowd May Cost Life

SHAWNEE (Okla.) Sept. 8. (AP)—Ahrind Ruhberg, 32 years of age, theater employee, played the role of a robber in a fake hold-up which the theater staged last night after a rival show house had attracted a crowd by faking a fire.

Policeman W. N. Jones didn't know the robbery wasn't real.

Today Ruhberg is in a hospital, a bullet lodged near his spine, and physicians say there is slight hope for his recovery.

Jones, attracted by the pretended robber chase, fired one shot. It entered Ruhberg's side and he dropped against a curb.

Flyer Killed in Plane Crash

NEENAH (Wis.) Sept. 8. (Exclusive)—George Ueberlacker, 23 years of age, of Appleton, Wis., was burned to death here tonight in the wreckage of an airplane which crashed from an altitude of 250 feet.

Meri Zuelke, 20, Appleton, another passenger in the plane was badly burned. He was brought to a hospital here, where it was said his chances of recovery are doubtful. Omar Graef, 31, also of Appleton, a novice unlicensed pilot, escaped uninjured.

DEATH PUTS FINIS TO HATFIELD-McCOY FEUD

LAST MEMBER OF ONE FAMILY DIES OF OLD AGE IN BED; ONE OF FOES LIVES ON

GATLETTSBURG (Ky.) Sept. 8. (AP)—In the mountain country where once were fought the battles of the Hatfield-McCoy inter-family feud old age has claimed James McCoy, believed to have been the last of the McCoys who were active in the feud.

So far as records show, only one member of either family—"Cap" Hatfield, Deputy Sheriff of Logan county, West Virginia—yet lives to recall the hatred that flared into actual warfare along the Tug River. The widow of "Devil Anse" Hatfield, probably the most widely known figure of the feud by virtue of his leadership of the Hatfield clan, died last March at 87 years of age.

Peace between the families was brought about only after officials of West Virginia and Kentucky took a hand in settling their differences.

HATLESS FAD HITS PARIS

PARIS, Sept. 8. (AP)—The hatless habit for summer time has made severe inroads on the straw hat sales in Paris. Merchants, however, by offering novel designs in straw headgear at tempting prices, have lured many back to wearing "hay helmets."

OFFICIAL HINTED AIDE OF CROOKS

Assistant State's Attorney Under Suspicion

Relations With Fake Brokers' Lawyer Charged

Prosecutor Orders Suspect Relieved From Post

CHICAGO, Sept. 8. (AP)—The reported partnership of an Assistant State's Attorney, whose duty it was to investigate Chicago's illicit brokerage houses, with an attorney who had several of the suspected firms as clients will come under the scrutiny of State's Attorney Swanson tomorrow.

Raiders under Chief Investigator Roche in their campaign found a letter yesterday written on the stationery of Assistant State's Attorney Arthur Caristen and signed by James Kealey, said to have been Caristen's partner. The letter told Herbert C. Hall, said to have been a partner in a raided firm, that Kealey would "see what I can do about stalling that matter along."

Kealey told questioners today that the letter referred to a suit by a coal company against Hall and denied that he had been in partnership with Caristen, explaining that he had merely taken over his business and might have used some of his stationery.

Caristen denied any irregularities with Kealey.

"We were not exactly partners," he stated. "Well, you might say we were nominal partners from late fall until about February 1, when I was deciding whether to stay on the Prosecutor's staff. He was really working for me but never in connection with anything from the State's Attorney's office."

He denied a statement attributed to L. P. Holt, an Assistant State's Attorney associated with him, that Holt had threatened to expose his connections with Kealey to the State's Attorney.

Pending an investigation which he will begin tomorrow, Swanson ordered Caristen transferred from the post of head of the business fraud section and put Holt in charge.

Three Drowned on Fishing Trip

AUSTIN (Tex.) Sept. 8. (AP)—A week-end fishing party had a tragic ending here today with the drowning of three persons, when a motor boat capsized on the Colorado River.

F. J. Bryant, 24 years of age; his wife, Gladys, 22, and their son, Freddie, 3, all of Austin, lost their lives.

Mr. and Mrs. Thomas Bryant, also on the boat, were rescued by Frank Gullette and a youth whose name was not learned.

ARTICHOKES MATURING

SANTA ROSA, Sept. 8. (AP)—Sonoma county artichokes are fast nearing maturity, but it is not expected that harvesting will begin before November 1.

YOUTH SLAIN BY OFFICIAL IN RUM ROW

Charges Against Deputy in Alabama Deferred Until Inquiry Can be Made

ASHLAND (Ala.) Sept. 8. (AP)—Clarence Bailey, 18-year-old high-school youth, was shot and killed near here this afternoon by Deputy Sheriff Cecil Guthrie while the latter was attempting to place the youth under arrest on liquor charges.

The officer surrendered following the shooting but had not been placed under arrest tonight. County officials said no charges will be placed against him pending further investigation.

Sheriff Allen said a gallon jug, containing some whisky, was found at the scene of the shooting.

Bailey was a student at Clay county High School here.

FARMERS VOICE NEW DUTY PLEA

(Continued from First Page)

ate and to interruptions which may come from discussion of national questions the program for the tariff debate seems pretty definitely established tonight. The first move tomorrow will be that of Senator Simmons of North Carolina, ranking Democrat on the Finance Committee, who will offer a resolution to get after the profits statements and income tax returns of corporations which are asking increased tariff protection.

Under the Simmons proposal such information would not be given to the general public and, therefore, it is not altogether satisfactory to the insurgent Republicans who favor full and pitiless publicity. Senator Blaine, of Wisconsin, who demands that these returns be published has not decided whether he will yield to the milder Simmons maneuver. He may insist upon pressing his own resolution. The regular Republicans are confident they can vote down the Blaine resolution, but they have their doubts about the Simmons proposal.

As soon as this item is disposed of Senator Robinson of Arkansas, the minority floor leader, is expected to move for prompt consideration of the administrative sections of the bill—the part containing the so-called "flexible tariff law" giving the President power to raise or lower specific duties, and the amendment by Reed of Pennsylvania establishing American selling prices as the basis of import valuations. The Democrats believe they can hold their lines firmly on these questions and will propose a series of amendments which if successful will go a long way toward wrecking the Republican tariff program and might even defeat the bill.

The battle over income taxes and administrative features is very apt to run through several weeks and October may be at hand before the Senate finally turns its hand to the Borah proposal to strike out all industrial changes and pass a bill affecting agriculture only. Not until this issue has been threshed out can the Senate apply itself to the sixteen rate-fixing schedules.

DES MOINES UNIVERSITY FORECLOSED

College Disrupted by Internal Strife Goes Into Hands of Receiver

DES MOINES, Sept. 8. (AP)—Beset by administration difficulties student riots and court injunctions, Des Moines University came to the end of its career as a Baptist Fundamentalist school today, when it was placed in the hands of a receiver.

The school, acquired in June, 1927, by the Baptist Bible Union, reverted to the Boatmen's National Bank of St. Louis by foreclosure of a mortgage of $203,000, and then it was given into receivers of John Blanchard, Des Moines attorney, by Federal Judge Dewey. The University and the Des Moines National Bank, as holder of annuity and endowment funds, were given one year to redeem the property, which after that time would be offered for sale.

Foreclosure and receivership came six days after Miss Edith Rebman, secretary of the board of trustees, announced abandonment of the school by the Bible Union through action of the trustees, headed by Dr. T. T. Shields. The latter and Miss Rebman were the center of attack when students staged a rock-and-egg throwing demonstration last May. The trustees at that time closed the school but it was reopened by court order so that graduates could receive their degree.

CURTISS AIR GROUP WILL LAY PLANS

Officials Meeting Today to Confer Over Control of Newly Merged Concerns

NEW YORK, Sept. 8. (Exclusive) Officials of the twelve aviation companies which are combined under the wings of the Curtiss-Wright Corporation, tomorrow will confer at the Westchester-Biltmore Country Club on plans for a centralized control for all these units.

It was announced that the holding company plans no changes in the executive personnel of the twelve organizations.

The apparent public demand for certain types of equipment in airplanes will be considered as will be the problem of standardizing student training throughout the country, a step that already has been formed in an embryonic stage.

Among those who will attend the meeting are F. W. Bellamy and J. Cheever Cowdin of the holding company; H. G. Hotchkiss of counsel for the Curtiss-Wright Corporation; G. C. Westervelt of Curtiss-Caproni; William B. Robertson of Curtiss-Robinson; Casey Jones of Curtiss Flying Service; Edgar M. Gott, president of Keystone Aircraft Corporation, and Minton M. Warren, president of Moth Aircraft Corporation.

EDISON SAYS REAL MEN JUST BEGINNING AT 36

WEST ORANGE (N. J.) Sept. 8. (AP)—Eighty-two years of age and rapidly recovering from a severe attack of pneumonia, Thomas A. Edison is quoted as discounting the theory attributed to English authors that a man is ready for the scrap heap at 36.

The quotation is in an article in the current issue of the Edison Plant Magazine, written by W. H. Meadowcraft, chief aide and secretary of Mr. Edison.

"The man who has reached the age of 36 is just about ready to discard the illusions built upon false theories for which wrong instructions and usually ignorance previously have made him an easy mark," Edison declared.

"A. 36 he is just beginning to get down to business. If he is really worth while he has passed through a period of hard knocks by that time. The youthful man never leads the easy sheltered, knockless, unshocked life. At 36 he ought to be prepared to meet with realities and after that period in his life until he is 60 he should be able to handle them with steadily increasing efficiency."

The inventor assumes that the man of whom he is speaking has not undermined his health by a life of intemperance.

"Subsequently, if he has not injured his body by unhealthy living, he may very rightly continue to be increasingly efficient up to his eightieth birthday, and in exceptional cases until 90."

The Times Free Information and Resort Bureaus

MAIN OFFICE—CORNER FIRST AND BROADWAY

Resorts

FOREST HOME MOUNTAIN RESORT PAVEMENT ALL THE WAY. Address Manager, P. O. Forest Home.

TROUT LIMITS guaranteed all the year at Forest Home

MOUNT WILSON

THE MOUNT WILSON HOTEL AND BUNGALOWS

Los Angeles Hotels and Apartments

New Hotel Rosslyn and Annex

FIREPROOF—1150 Rooms

Largest Popular Price Hotel in the West.

Superb Routes of Travel

"A Wonderful Trip at Low Cost"...

said the Man from Kansas to his Neighbor from New York

"I USED to sell cars in Topeka ... before we came to California and naturally we have plenty of friends to visit there. We're going to see relatives in St. Louis and then swing up to Detroit for a visit through the factory. A trip to Zion-Bryce-Grand Canyon National Parks on the way makes our vacation about complete. And we are leaving in time to take advantage of the low excursion fares to the East.

SUMMER Travel Bargains End Sept. 30

Low summer fares are in effect only until Sept. 30, with the final return limit Oct. 31. They include liberal stop-over privileges with a choice of return routes.

If business, professional work or study is taking you East this fall, why not go at reduced cost? Take advantage of the low summer fares and—

Make Your Reservations at Once

Examples of Round-Trip Fares

	Round Trip		Round Trip
Boston, Mass.	$157.76	Indianapolis, Ind.	$ 90.30
Chicago, Ill.	90.30	Kansas City, Mo.	72.60
Cleveland, Ohio	112.86	Omaha, Neb.	72.60
Denver, Colo.	67.20	New York, N.Y.	157.76
Des Moines, Ia.	81.55	Salt Lake City, Utah	67.20
Detroit, Mich.	102.92	St. Louis, Mo.	81.55

LOS ANGELES LIMITED ... 61¼ HOURS of solid luxurious travel to Chicago No Extra Fare!

Other Fast Trains to the East GOLD COAST LIMITED CONTINENTAL LIMITED

For full details apply any office of—

Union Pacific THE OVERLAND ROUTE

732 South Broadway — LOS ANGELES—Telephone Trinity 5211 — 517 P. E. Building

Adjacent Avenue and Telegraph Road—Telephone Atlantic 5211 — EAST LOS ANGELES STATION

HOLLYWOOD 6732 Hollywood Blvd. — SAWTELLE 2613 Sawtelle Blvd.

GLENDALE 129 S. Brand Blvd. — SANTA MONICA 620 Santa Monica Blvd.

SAN PEDRO 101 W. 7th St. — SANTA ANA 305 N. Main St.

Reduced Rates September is Beach Weather!

Double Apts., $12 wk.; $37.50 mo. up. Double Rooms, $10 wk.; $32.50 mo. up.

VENETIAN SQUARE LONG BEACH

Steamships

To San Francisco

ONE WAY $14

ROUND TRIP $22.75 16-day return limit

Including MEALS and BERTH

"HARVARD" and "YALE"

SAILINGS to SAN FRANCISCO—Tues., Thurs., Fri., Sun., from L. A. Harbor, 4 p.m.

$3 ONE WAY To SAN DIEGO

ROUND TRIP $5 16-day return limit

Including MEALS

SAILINGS to SAN DIEGO—Wed., Thurs., Sat., Sun. at 3 p.m.

Boat train leaves P. E. Depot one hour before each sailing.

LASSCO

730 S. Broadway, Tel. VAndike 2421

501 S. Spring St., Tel. VAndike 2421

6733 Hollywood Blvd., Tel. GLadstone 2205

AROUND THE WORLD IN EITHER DIRECTION AS LOW AS $910

To Japan and Return . $480

Via N.Y.K. line

629 S. Grand Ave., Los Angeles VAndike 0237

SAILINGS FROM LOS ANGELES

Tenyo Maru, Sept. 20; Shinyo Maru, Oct. 18; Kamo Maru Oct. 4; Asama Maru, Nov. 1

Sailing 5 days later San Francisco

SEPTEMBER 9, 1928.—[PART I.]
he Times
nformation
esort Bureaus
—CORNER FIRST AND BROADWAY
Resorts
MOUNTAIN RESORT
PAVEMENT ALL THE WAY. Altitude
Cabins. OPEN ALL THE YEAR.
Forest Home. Phone Redlands Suburban
guaranteed all the year at
Home Trout Preserve
NT WILSON
Hotels and Apartments
Rosslyn and Annex
PROOF—1100 ROOMS
in the West. Free Bus to and from Depot.
FIFTH AND HAN
Routes of Travel
onderful Trip
at Low
Cost"...
Man from Kans
to his
or from New Yor
to sell cars in Topeka...
fore we came to California,
urally we have plenty of
to visit there. We're going
latives in St. Louis and then
up to Detroit for a visit
the factory. A trip to Zion
Grand Canyon National
the way makes our vaca-
out complete. And we are
n time to take advantage of
excursion fares to the East."
SUMMER
vel Bargains
End Sept. 30
mer fares are in effect only until
with the final return limit Oct. 31.
ude liberal stop-over privileges.
oice of return routes.
s, professional work or study in
East this fall, why not go at re-
t? Take advantage of the low
res and—
ur Reservations at Once!
les of Round-Trip Fares
Round Trip
. . . $157.76
. . . . 90.30
. . . 112.86
. . . 67.20
. . . 81.85
. . . 109.92
Indianapolis, Ind. $168.
Kansas City, Mo. . 75.
Omaha, Neb. . . . 75.
New York, N. Y. . 151.
Salt Lake City, Utah 46.
St. Louis, Mo. . . . 95.
ANGELES LIMITED
61¼ HOURS of smart
rious travel to Chicago
No Extra Fare!
Fast Trains to the East
LD COAST LIMITED
NTINENTAL LIMITED
full details apply any office of—
on Pacific
THE OVERLAND ROUTE
ANGELES—Telephone TRinity 9211
617 S. E. Building
EAST LOS ANGELES STATION
Telegraph Road—Telephone ATwater 5200
SAWTELLE
Telephone 50-240
SANTA MONICA
Telephone 22310
SANTA ANA
N. Main St.

...AMERICAN MOVE LAUNCHED

...Plan to Organize ...Congress

...Named to Map Out Details

...or Panama City to ... Meeting

...Sept. 8. (Exclu... of a perman... ...will assist goods ... the establishment of ..., Cuba, or Panama ... the organization of ... important inci... ...convention ... ...Mexico ... ...may be ... ...chief... ...Mexico ... ...Juarez, ...Hav...

...of the meeting place of ... left to the ... announce... ...to be made ... by Senor Castello, ... Panama City are ... and it has been ... the city and select... ...of the next con...

...DELEGATES

...Mexico City that ... were held at the in... ...Sociedad de Ingen... ...City engineering club, ... were postponed. ... the assassination ... Obregon and the ... ...of the March... ... here. ... ...from the United ... Latin-Amer... ...the American dele... ...Baker, first vice-... ...Americas Associa... ...chairman; Arthur ..., C. E., second ... ...of the American As... ...and Herald ... also a member ... Association.

...DIFFERENT

...one-day convention ... ...being held daily ... ...papers were read ... ...a permanent for... ...Pan-American Con... ...opened. The engi... ...turn to points of ... ...Mexico City. The wives ... ...visiting engineers ... ...

...engineers ... ...convention were: ..., Los Angeles; Har... ...; Frank C. ..., Tex.; Don Lee, Aus... ...; Jesse H. Chisholm, Los ... ...Orlando, Tren... ...; L. G. Cunningham, El ... ...Hunter, Corpus ... A. G. Hall, Browns... ...; James C. Martin, ...Johnson, St. ... ...; R. V. Cor... ...; M. E. A. Bel... ...; A. B. Clopton, ...; L. G. Leonard, ...Holding, Albuquer... ...; Phoenix; Har... ...; V. D. Scott, ...; Las Cruces, ...; Albuquerque; ... ...; Denver; George ...; John W. Kidd, ...; J. R. Cunningham, ... Rosa, El Paso, ...; Phoenix; W. O. ...; Samuel ... ...; Perry Thomas, ...; Los Angeles; E. ...

...Declare ...y Suspect ...rtial Man

...Sept. 8. (Ex... ...Crowinshield, ...is asserted to ... ...the call of ... ...desert as a cactus ... ...within the narrow ... ...of the prison today ... ...of Los Ange... ...with bigamy. Two ... ...Mallory, be ... ...alternately on trips ... ...each believing ... ...Crowinshield, Wife ... ...when they were mar... ...last Jan. 2, says she ... ...with the salesman ... ...the two women ... ...and talked ... ...quietly decided ... ...to believed the ... ...Mrs. I was still

...N ANGELENO ...ED SHIP VICTIM

...ERN INCLINE TO ...L. F. VALENTINE ...ON SAN JUAN

...Sept. 8. (Ex... ...victim ... ...of dead in ... ...summer San Juan ... Louis F. Valentine, 31 ..., and Florence avenue, ...

...Valentine, who ... ...as an auto camp ... ...and her son, O. P. ... ...Y.M.C.A. ... ...workers they ... ...had gone ... They Re... ...in operation the ... ...had passed ... ...ship ... ...last. ... ...received ... ...Los An... ...As he had ... ...the Los An... ...Navigation ... ...San Juan. ... ...was it... ...to the ... ...Valentine.

BUTLER BREAKS UP CONFERENCE

Direct Methods of General Beat Diplomacy

Policy of Friendliness for Chinese Followed

Protests Against Marines Meant Nothing

(This is the seventh of eight articles in which Maj.-Gen. Smedley Darlington Butler is telling the diverting story of the bloodless conquest of China by the United States marines he took out there in 1927 to protect American lives in the country's raging civil war.)

BY SMEDLEY D. BUTLER
Major-General, U.S.M.C.

(Copyright, 1928, by the North American Newspaper Alliance.)

SAN DIEGO, Sept. 8. (Exclusive) We of the United States marines declined to fortify and man our lines in Tien-tsin, which had the effect of quieting the other allies, who had determined to man their lines.

Furthermore, in order to avoid unnecessary excitement on the part of all, foreigners and Chinese alike, we did not string our position with barbed wire.

To be prepared for emergency, however, we built wire entanglements on sled runners which could readily be dragged by the men as they rushed to their assigned positions of defense. These entanglements, which would have been in place as soon as the men, were kept out of sight in the various billets, thus not offending the Chinese.

Also, instead of building field works, each man carried empty sand bags and a small shovel, so that within a few minutes of his arrival in designated position he would have the advantage of wire and trench protection.

OIL PLANT MANNED

One position, however, was wired and manned by us, and that was the plant of the Standard Oil Company, which was within our defense area in the ex-Russian concession in Tien-tsin, and which contained many hundreds of thousands of gallons of gasoline and fuel. We had good reason to man that plant.

A frantic telephone message informed me at headquarters one afternoon that the huge Standard Oil establishment was in flames and that the blaze was spreading so rapidly the entire $8,000,000 plant was endangered, as was the whole community.

I immediately ordered out 2000 marines to fight the fire. One tin storage house was in flames and the heat was terrific. On one side, sixteen feet away, was a similar warehouse of tin construction and filled with thousands of cans of gasoline. On another side was a similar structure filled with innumerable thousands of cans of kerosene; on a third side, twenty feet from the inferno, was still another kerosene warehouse, while on the fourth side were six tanks each holding 50,000 barrels of oil.

At a glance we saw that the burning warehouse was doomed, and we feared that the other structures would soon go up in smoke. The marines immediately began to cart away the cans of oil and kerosene in the three other warehouses.

FIRE WALLS BUILT

I recalled then that Ross Davis, Chief Engineer of Philadelphia's fire department, had told me when I was Director of Public Safety there that the way to stop a fire from spreading was to build fire walls between the burning building and those endangered.

Half of the marines were thereupon set to gathering up tin, earth and other noninflammable materials, and building a wall about the burning building. The other half of the detail continued the task of taking to a safe place the kerosene and gas containers.

I entered one of the endangered warehouses and stood in the narrow space separating the slight tin walls from the piled cans of combustible oils.

Soon the rain started to drip down the walls, indicating that the heat had become sufficiently great to melt it, and I feared that shortly the kerosene would explode. The marines were immediately ordered from the scene, but when the officers were not looking the men would steal in to rescue an extra can or two of Standard Oil product.

CHINESE VOLUNTEER

On the second day the Chinese general in charge of the troops in the area volunteered to send 2500 Chinese soldiers to help us in the battle against the oil fire, provided we fed them. We agreed and they came.

They didn't know much about fighting a fire, but neither did the marines. At any rate they copied our efforts, aided in the building of the fire walls, which soon stood sixteen feet about the burning building, and in carrying to safety cans of gasoline and kerosene.

They ate with our men, slept with them and became their good friends. We managed to subdue the fire after four days, saving $6,000,000 worth of property for the oil company.

In appreciation of the efforts of the marines the company sent $1000 for their entertainment fund, while the United States government authorized the Marine Corps to replace $6000 worth of clothing the boys ruined in their efforts.

Meantime our relations with the Chinese were getting more friendly. After Rear-Admiral Williams went back home we had another great commander, Admiral Mark Bristol, and the same policy of consideration for the Chinese was continued. Admiral Bristol had been High Commissioner to Turkey and he had a good many ideas of his own. He, too, was very friendly with the Chinese. In our Minister, Mr. MacMurray, we had one of the highest-grade public officials I have ever met. I had never known anyone who took his job more seriously and who worked harder to bring about good relations.

HELPFUL INTERPRETER

Though we thought of many unusual things to do to bring about this friendly feeling, much was done by the interpreters. If I said something to the Chinese that wasn't quite right the interpreter would say something else. Whatever he said always was proper. If they said something he thought we wouldn't like, the interpreter, in translating, would turn it into a joke.

When the winter of 1927 approached we began to look around for permanent quarters, and selected the old barracks in the abandoned German concession as the ideal place. Since the Germans gave up their concession the land has been controlled by the Chinese.

We called on the Ministry of Foreign Affairs of the Central government in Peking. Fred Mayer, then in temporary charge of our legation, accompanied me, as did my interpreter. The Minister and Mayer conferred for some time, through an interpreter, as the Minister was not known to speak English, and Mayer did not speak Chinese.

TALKED LIKE SENATOR

I became generally irritated at the uselessly formal and pointless conversation, which was not getting us anywhere. Finally, unable to restrain myself, I pointed my finger at the Minister's face, and speaking in English, said:

"You talk like an American Senator trying to avoid giving a direct answer on the question of prohibition to a group composed equally of wets and drys, just before election."

The Minister's face broke into a smile of understanding. Then, in perfect English, he replied:

"I, the Chinese Minister of Foreign Affairs, cannot consistently protest your presence in China, as I have been doing, and then present to you a Chinese barracks in which to live. However, confidentially, we are very desirous of having you remain in China, and I will quietly order my subordinate in Tien-tsin to give the barracks to you. I will then punish him by removing him from office, but later I will give him a better office in Peking."

This was the first time anyone at our Legation knew the Minister understood and spoke English.

For all the conversation we didn't get the barracks, as all the officials were afraid that when the Southerners got to Tien-tsin they would chop off the blocks of the officials who gave the marines a Chinese barracks. They need not have feared, however, for the Southerners later lent us a plot of 4000 acres and built a rifle range so the marines could keep up their marksmanship.

From time to time Chinese officials would protest against our presence on Chinese soil. They wrote long-winded letters. They also objected, at first, to our airplanes, although we had a treaty right to fly along the line of the railroad from Tien-tsin to Peking.

The Chinese officer who brought about these protests was a nice little chap and wore a most gorgeous hat, probably designed by a French milliner. Whenever he came we had the band play the Chinese national air, and our official photographers would take several snaps of him. Then we would tell him how friendly we were with his government, and add:

"Look here, these Southern fellows are coming up looking for you Northerners, and what are you going to do? They are going to cut off your heads. Our presence may save you."

And always he would reply:

"You just tear up this protest. Never mind even reading it. It does not mean anything. We are only doing this to save our faces with our own people and to tell the Southerners, when they come, that we tried to get you out."

And he would leave, to return within a few weeks with another similar protest.

TURNING THE SPOTLIGHT ON MEN —AND WHAT THEY WEAR

"Costly thy habit as thy purse can buy;
But not express'd in fancy; rich, not gaudy;
For the apparel oft proclaims the man."
Hamlet, Act I, Scene III.

by The Chevalier

Copyright, 1928, Hearst Press

WHEN you set out this Fall to replenish your shirt wardrobe you will find a wider variety of styles, patterns, and colors than the stores have shown for many seasons.

Shirts with white grounds having single, split, and cluster stripes, and neat geometric figures, will, in all probability, be the most popular. They are in excellent taste, and for city wear are best with starched collar to match, or white starched collar.

If a touch of formality is desired there are stiff bosom shirts which may be smooth, or in several pleat variations. These shirts, too, should be in stripes and patterns that are inconspicuous, for it is obvious that anything "loud" would give too much prominence to an area that receives a good deal of attention anyway.

The demi-bosom shirt will be worn by many of the better-dressed young men, and, for the most part, will be of the horizontal stripe or plain color variety. With these, either the white starched collar, or striped or colored collars to match the shirt are correct.

Both types of starched bosom shirts offer the advantages of neatness of appearance, and furnish a suitable foundation for the starched collar.

The tab collar which has been taken up very widely, has had an influence on the length of collar points. Thus, there is a tendency towards shorter points both in starched and soft collars.

Except in tennis, golf and polo shirts, the collar point should not exceed three inches, preferably a quarter of an inch less. Collars three and one-quarter inches or longer are approved for tennis, golf and other sports wear.

When the informal soft attached collar is worn, the points should be held in place by a pin unless there are tabs for this purpose. The points should be neither extremely long nor extremely short or they will lack smartness when pinned. Three inches is a very good length.

The vogue for comfort has shown itself in the popularity of the soft collar, and has brought about a general lowering of collar fronts, especially in the starched variety now so much worn by the younger business men of New York.

Most of these collars have rounded corners, a new note. Some are cut away sharply at the front, others extremely low in front with slightly rounded corners. The stud hole is set low at the rear and high at the front to give the smart slope.

Details of colors, patterns, and fabrics in Fall shirts will be reviewed next week.

The Chevalier

Early morning golfers will appreciate the waterproof features of this sport oxford, and its extra quota of spikes in the heels and soles. Of white Scotch grain with trim of brown Scotch grain in an unusual cut-out pattern that suggests the popular moccasin type shoe. $22.50.

At Silverwoods

One might say that the "Park Lane" is a paradox in Autumn felts, for it is a raw edge snap brim model that achieves a dress-up effect usually found only in the unsnapped brim variety. Has a jaunty air with its low set three-quarters back. In the new season colors, mastic, coral, Jardin green, and Old English. $10.00.

At Desmond's

We've found no underwear that even approaches the comfort and freedom of this new style athletic slip-on union suit by Vassar. With a deep-cut neck, ample under-arm opening, short leg cut on a bias, and no bothersome buttons, it's the very essence of brevity. A one-piece garment that slips on like a "speed" swim suit. In rayon; white, flesh, blue, or helio. $2.50.

At Harris & Frank

We sketched the Dyas "Fore-Way" as an example of a style that will be popular this Fall. Its two-button notch lapel coat is fashioned on loose, easy-fitting lines, and is silk-lined. All the seams are piped with silk. In a smart herringbone pattern, $37.50. Plus fours to match, $7.50.

At B. H. Dyas

Here is real lounging robe luxury. A very fine quality crepe oxford fabric was chosen, for its weave gives a particularly smart tailored appearance. Barathea silk in a light chocolate shade is used to trim the long shawl collar, the pockets, and for the binding down the front. Custom made, the robe shown is in two shades of tan, patterned with broken diagonal squares of dark blue. Truly a royal robe. $45.

At Machin's
Custom Shirtmaker

A Smith Smart Shoe in tan or black kangaroo. Has snug fitting heel and all the comfort qualities for which this maker is known. In tan it may be worn with the formal type of business suit; in black it is correct for evening street wear. $12.50. Also in tan or black calfskin. $11.00.

At Innes Shoe Co.

A featherweight Knox hat for early Fall. Worn with the brim slightly rolled, it is smart for the more formal business occasions; with the brim snapped it has a more nonchalant air. A shape retaining feature is the welt edge. With narrow band, in pearl, silver, chamois, tan. Model sketched, $8.50. Other Knox hats from $7.50 to $40.

At Roos Bros.
Hollywood

Good taste is expressed in the lines of this plainly styled oxford, built on the Johnston & Murphy "Mayfair" last, with single soles. Of tan calfskin, grained, with stitched boxing, and minus perforations, it conforms to the present fashion for simplicity. $16.50.

At Wetherby-Kayser

Beer Gangster "Put on Spot"

NEW YORK, Sept. 8. (AP)—James (Bugs) Donovan, 37 years of age, described by police as a wealthy beer racketeer from Union City, N. J., was shot to death late last night by two gangsters as he sat in his automobile in Twenty-first street. The assailants escaped.

Police said the slayers had been trailing Donovan in another automobile.

Miss Grace McDermott, outside whose home Donovan was sitting, said he had intended to call on her. She and four other persons, two men and two women, were taken to a police station for questioning.

Police said they believed the motive for the slaying lay in a feud between beer racketeers.

Many Birds Die in Sudden Cold

MAQUOKETA (Iowa) Sept. 8. (Exclusive)—Caught in a sudden drop of temperature here at night, thousands of birds were found dead in the city streets. Merchants opening their stores found sheltered spots literally crowded with birds which were taken in, warmed up and released to continue their journey southward. Scores were killed in dashing against electric light globes in an effort to find warmth. A number of different varieties were found among the dead birds.

Year-Old Child Blinded by Fiend

MEXICO CITY, Sept. 8. (AP)—A man who blinded a year-old-child with a hot iron barely escaped lynching by a mob at the mining village of Al Areo, Sinaloa, says a dispatch to El Universal. Police saved the man's life and lodged him in jail. He refused to give a reason for his act. The victim was the son of one of the man's friends.

LIONS INCREASING

OROVILLE, Sept. 8. (AP)—Mountain lions are reported to be on the increase in the Sierra Nevada Range. One of the largest cats killed in several years was recently brought down at Strawberry Valley, near the boundary line of Butte and Plumas counties. The animal weighed 125 pounds and measured nine feet from tip to tip.

In Wake of "Times" Cameraman on Trail of World's News of the Day

The Sound of Exploding Atoms as They Bounced From Piece of Uranium was broadcast from a New York station recently with the co-operation of engineers of the General Electric laboratory. Thousands of radio fans heard the ticktick of the atoms over thousands of miles of territory. Photo shows engineers performing experiment before microphone. (P. & A. photo.)

Rather than Sacrifice the Fine Old Elms on Campus of University of Chicago, officials of the institution ordered building cut in two when it was found necessary to move it. The building, the Commerce and Administration Building, one of the oldest on the campus, is being moved across the main quadrangle, a distance of more than block. (P. & A. photo.)

Meet a Gentleman Who Never Squeaks. [illegible] is said to be the only mammal known to [illegible] capable of vocal sound. Neither has he any [illegible] of defending himself. Fritz, shown with [illegible] Andrew Zingara, is with Ringling [illegible] opens here Thursday.

The Modern Soldier of China is well equipped, thoroughly disciplined and aching to fight. Here's a type of Chinese warrior on duty on Manchurian border. (A. P. photo.)

The Cool Weather of the past few days suggests that summer is waning. This creation of nut brown marva and beaver is designed for autumn wear. (P. & A. photo.)

Lost in the Wilds of Central Idaho and believing a slow death was confronting her, Mrs. Louise Higgins shot herself. She was rescued and will recover. (A. P. photo.)

Would the Average American Girl Smile if she had to earn her living by carrying sawdust? Don't be silly. But note the wide grin on the face of this maiden of the Chuvash tribe in Eastern Russia as she nonchalantly packs load that would tax strength of a man. (P. & A. photo.)

A Self-extinguishing Cigarette, Designed for Use in Government [illegible] has been perfected by the Bureau of Standards at Washington. The [illegible] tor lies in an inch-long cork tip lined with water glass which [illegible] Photo shows employee of the bureau experimenting during the [illegible] the "safety first" fag. (P. & A. photo.)

One of Strangest Family Groups in World is presented in the above photo showing the Filipino Siamese twins, Lucio and Simplicio Godino, and their wives as they appeared upon arrival at San Francisco to begin an extended theatrical tour of United States. (P. & A. photo.)

An Aged Heroine—Mrs. Henry Bushey, a nonagenarian, leaped into a river at Ogdensburg, N. Y., and saved a 63-year-old man from drowning. (A. P. photo.)

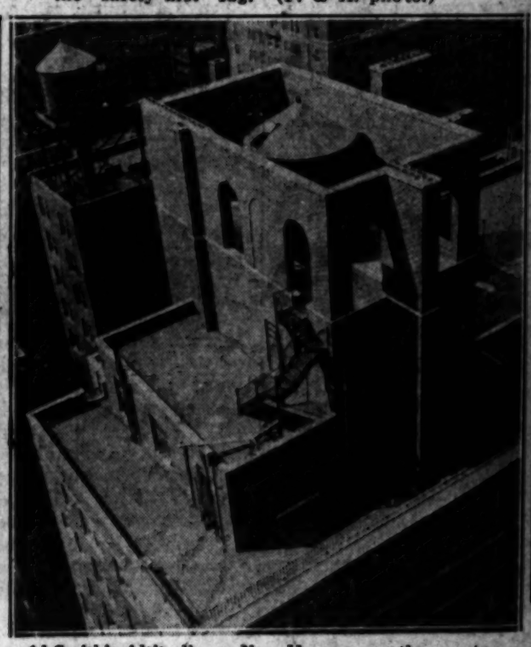

Al Smith's Altitudinous New Home, a penthouse atop a sixteen-story apartment-house building at 51 Fifth avenue, New York City, is nearing completion and will be ready for occupancy within a few days. It is the last word in modern penthouse construction. (P. & A. photo.)

A Distinguished [illegible] Winston Churchill, former Chancellor of the British Exchequer, is visiting United States [illegible] near future. [illegible] in Canada. (A. P. photo.)

Aimee's Invasion of His Sacred Territory does not seriously alarm Wilbur Glenn Voliva, overseer of the religious community of Zion, Ill. As a matter of fact, shortly after Aimee declared she would "deliver Zionites from bondage" Voliva left on vacation. (P. & A. photo.)

HIGH LIGHTS OF HISTORY 1441 The Story of the World War 211—The 3rd Division at Jaulgonne. by J. CARROLL MASTERS

JUNE 1, 1918, WHILE THE 7TH MACHINE GUN BATTALION WAS HOLDING BACK THE GERMANS AT CHÂTEAU THIERRY, THE REST OF THE 3RD DIVISION WAS COMPLETING A LONG, FORCED MARCH TO REACH THE MARNE EAST OF THAT PLACE.

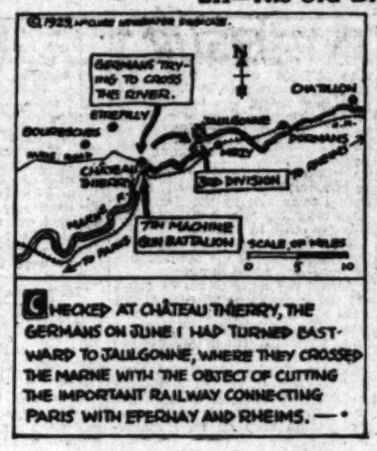

CHECKED AT CHÂTEAU THIERRY, THE GERMANS ON JUNE 1 HAD TURNED EASTWARD TO JAULGONNE, WHERE THEY CROSSED THE MARNE WITH THE OBJECT OF CUTTING THE IMPORTANT RAILWAY CONNECTING PARIS WITH EPERNAY AND RHEIMS.

GREAT NUMBERS OF GERMANS HAD GAINED THE SOUTH BANK, WHEN THE AMERICANS CAME UP AND THREW THEMSELVES INTO THE FIGHT BESIDE THE HARD-PRESSED FRENCH.

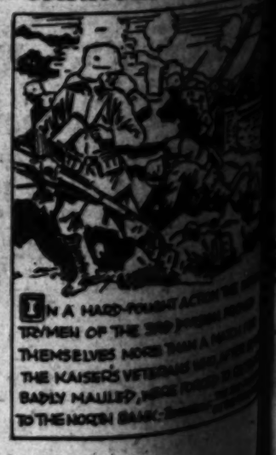

IN A HARD-FOUGHT ACTION THE [illegible] TRYMEN OF THE 3RD [illegible] THEMSELVES MORE THAN A MATCH FOR THE KAISER'S VETERANS AND, BADLY MAULED, [illegible] TO THE NORTH BANK.

TODAY'S HERO
OH DARN IT, I FORGOT AND PUT ON MY TRACK PANTS AGAIN!
THE COLLEGE MAN TURNED BOXER, WHO SOMETIMES STARTS RUNNING ROUND THE RING.

SPORTS
Los Angeles Times

9

MONDAY MORNING, SEPTEMBER 9, 1929.

Howard Jones Starts Fifth Year as S. C. Coach

STARS REGAIN LEAD; ANGELS SPLIT WITH TRIBE

...KS DIVIDE DOUBLE-HEADER

...d Annexes Morning Shutout, 9 to 8

...ch Credited With Twenty-third Win

...Was Afternoon Tilt for Oakland, 7 to 4

...LAND, Sept. 8.—Oscar Vitt's ... went back into ... today by breaking even with Oakland in two games while the Missions were being twice humbled by Sacramento. The Stars won the morning game, 9 to 8, when they pounded four Oak hurlers for fourteen hits, but bowed before the mound wizardry of Lou McEvoy in the afternoon fray, 7 to 4.

...Sheiks ... in the afternoon ... much to the delight ... who recommended ... Taxbees take him ... Oakland next spring.

...Seibert turned in his ... victory of the season ... had to finish up for ... Stars pounded out all ... in the second, third and ... but the Oaks came ... of wiping out the ... during rallies.

...Bubey was charged ... afternoon defeat. The ... went on him for five ... two runs in the first ... his hits were made by ... Lou Gehringer, Geronimo, ... Vitt, who ... and Roy ... Fonseca, Mayo, ... Vitt, who ... each ... and ... Mitchell ... his fifth ... for the day.

...a double, triple and two ... in the morning. Bubey ... the showers in the ... when the Oaks put over three ... on a single by Dean, ... triple, Rhue's single, a ... Fenton and Severeid's ... was replaced by Joe ... allowed the Oaks to ...

... to Page 11, Column 4)

...TH GLEDHILL WINS ...N STATE NET TOURNEY

...Sept. 8. (F)—Pa... true to form in today's ... of the California State ... championship p...s ... the Berkeley Tennis Club with only one ... seeded team going out of play.

Keith Gledhill, national junior tennis champion, advanced into the second round by defeating Dolf Manchester of San Diego in a hard-fought match, 6-1, 3-6, 6-3. Despite his defeat by Gledhill, paired with Bob ... San Diego star, ... in the men's doubles ... a surprise win over ... and Laurice Driscoll, ... seeded No. 4. The scores were: 6-4, 6-2.

Meuhleisen and Muench meet Harry Randall and John Murio in tomorrow's round.

In the men's single play, Bob Seller, Pacific Coast champion and seeded No. 1 in the tournament, went through the first round by default and in the second round defeated Gale Warwick, 8-6, 6-2. Seller's steadiness was more than Warwick could overcome.

Seller and Sell Brown, seeded No. 1 in the doubles play, took an easy 6-2, 6-2, victory over A. R. and Elliot MacSwain, while the seeded No. 2 team, Jerry Stratford and Cranston Holman, also had an easy time winning from Joe Storss and Bob McKellip, 6-1, 6-3.

Play in the women's and girls' doubles, the junior boys' doubles

(Continued on Page 11, Column 7)

SHIELDS DEFEATS APPEL IN LONE MATCH AT FOREST HILLS

FOREST HILLS (N. Y.) Sept. 8. (F)—Frank Shields of New York conquered Kenneth Appel of South Orange, N. J., in straight sets in the only match of the national tennis singles championship at the West Side Tennis Club today.

Shields, who drew a first-round bye, won in easy fashion by scores of 6-3, 6-3, 6-2.

Shields's victory put him into the third round along with Big Bill Tilden, Richard N. Williams, John Van Ryn, John Doeg, Wilbur F. Coen, Frank Hunter, Tamio Abe and others, who drew first-round byes and won their second-round matches yesterday.

HAS BEST RECORD OF ANY COAST GRID MENTOR

Coaching Finesse to Play Big Part in Conference Football Race; Warner's Standing High

BY BRAVEN DYER

Next Saturday marks the opening of the 1929 Pacific Coast Conference football race and it also is the beginning of Howard Jones's fifth season as mentor at the University of Southern California.

As the 14th inst. draws nearer all sorts of predictions fill the air. Stanford and the Trojans are favored on most sides, but California is not without support. One reason most of the old-timers string with the Cards and Trojans is the edge these teams are likely to have in coaching finesse. It's hard to bet against men like "Pop" Warner and Howard Jones, and even though Nibs Price proved last year that he has the goods the average dopester will string with the two veterans in preference to California's up-and-coming mentor.

HOWARD JONES.

There seems to be virtually nothing to choose between the three teams as far as material is concerned. All have suffered losses but each is adequately supplied with new blood. The race, therefore, resolves itself into a matter of coaching ability—plus the breaks, and nobody can forecast the latter.

Jones has the best record of any mentor on the Pacific Coast, so it is logical to string along with him inasmuch as there appears to be nothing the matter with his material at this writing. The Trojan mentor has won thirty-six games, lost five and tied two since taking over the reins in 1925.

In the past two seasons he has suffered but one defeat and that by a lone point, 7 to 6, by Notre Dame at Chicago in 1927. Two ties were played, one with Stanford, 12 to 12, in the same year and the other with California, a scoreless struggle, last fall.

Pop Warner's record at Stanford is almost as good as that of Jones. He has won thirty-three games, lost six and tied three.

Price's record in no way compares with that of his rivals, but this is to be expected for there were many lean years following the death of Andy Smith. Nibs lost two games last season, but his team tied the Trojans for the Coast Conference crown, inasmuch as the Bears had no defeats in their conference contests.

Jones's greatest achievement, in the minds of the Trojan followers, was his 10-to-0 victory over Stanford last year. Those who know Jones best have always said: "When they think they've got him down, watch out!" Such was the situation prior to the Stanford game last year.

It is our belief that one of the main reasons for the Trojan mentor's success is the thoroughness with which he coaches a line. Day after day Jones gets down on the turf with his forwards and shows them what he wants. He'll spend a solid week with a boy who shows any promise at all, no matter how

(Continued on Page 10, Column 6)

Spence and Clapp in Tie

Walter Spence of the Pennsylvania Athletic Club and Austin Clapp, H.A.C. swimmer, finished in a dead heat yesterday in the rough-water swim sponsored by the Sea Breeze and Deauville Beach clubs, before a large crowd of aquatic enthusiasts. The swimmers made two round trips from the Sea Breeze to the Deauville clubhouses, a distance of about two and one-half miles.

Frank Booth set the pace for the first two miles, but was overtaken by the winners a half-mile from the finish line. The time, which was 6 m., is remarkable for this type of swim. Only ten of the fifteen starters finished the grind.

Those who won awards are as follows: Walter Spence (P.A.C.) and Austin Clapp (H.A.C.) tied for first; Frank Booth (H.A.C.) third; Paxton Claus (P.C.C.) fourth; Buster Olds (S.D.A.C.) fifth; Norman Kettering (P.C.C.) sixth; Earl Plexico (P.C.C.) seventh; Fred Woods (L.A.A.C.) eighth.

AMATEUR STIMULATES WESTERN GOLF

Pacific Coast Gains Much From National Tournament

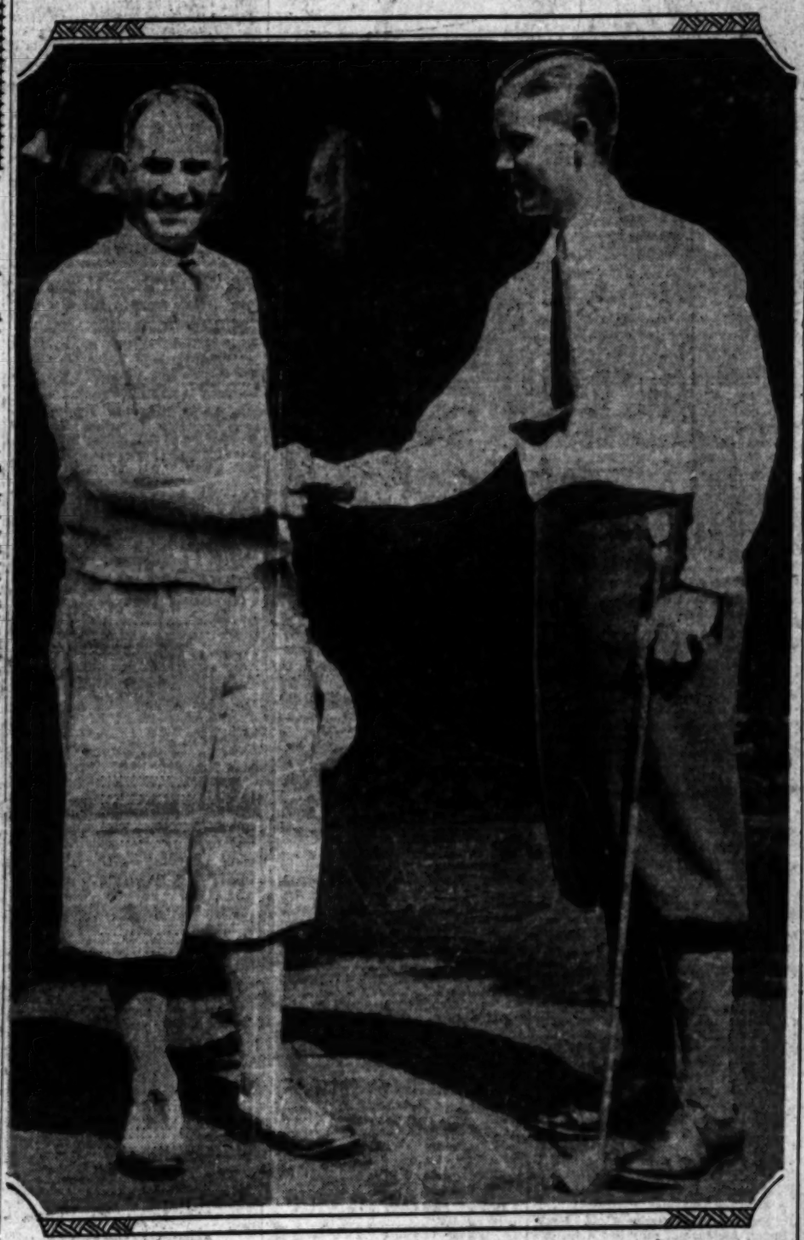

[A. P. Photo]

Congratulations, Jimmy!

Here is Dr. Oscar F. Willing, Portland dentist, shaking hands with Harrison R. Johnston of St. Paul on the thirty-third hole at Pebble Beach, just after Johnston had holed the putt that gave him the national amateur golf championship. If you don't think the "Doc" was a good loser, just take a look at that broad grin he is wearing.

BY EDWARD LAWRENCE
"Times" Staff Representative

DEL MONTE, Sept. 8. (Exclusive)—The thirty-third annual amateur golf championship of the United States is ended—but the memories linger on.

BOBBY JONES.

Now that the tournament is over and Smiling Jimmy Johnston holds the crown so recently the property of Bobby Jones, it is possible to look back over the past week's event with some degree of proper prospective.

Out of the chaos of Johnny Dawson's virtual disbarment,

(Continued on Page 10, Column 6)

Joe Fleming to Coach at Angel Jaysee

Joe Fleming, former demon halfback and captain of the U.C.L.A. Bruin football team was signed recently to help coach football at the Los Angeles Junior College. Head football mentor is A. J. Schuettner, formerly of Sacramento Junior College. The Angels haven't any games scheduled as yet but are attempting to sign up college frosh teams and Southern California junior college elevens.

UPLIFTERS BEATEN BY ARMY FOUR

Eleventh Cavalry Wins Hectic Mallet Victory Here by 10-to-9 Score

Lieut. John J. Hines, Jr., a young army officer just a few years out of West Point, proved to be the hero of the polo piece presented yesterday afternoon at Rustic Canyon Field before a large crowd of Southland fans. Hines played the hero's role to perfection by leading the Eleventh Cavalry Post polo four to a spectacular victory over the Uplifters' Club four by a 10-to-9 margin after nine chukkers of the most exciting riding exhibited this year on the Rustic Canyon turf. Hines, the

HAL ROACH

(Continued on Page 10, Column 1)

KALLIO CHECKS SERAPHS' STREAK

Rudy Keeps Lelivelt Squad Out of First Place

Veteran Twirls Seattle to 3-1 Win in Nightcap

Plitt and Sandberg Clinch First Clash, 8 to 3

BY BOB RAY

Just as Jack Lelivelt and his soaring Seraphs were about to step up into first place out at Wrigley Field yesterday, Rudy Kallio, whose many seasons of campaigning on the diamond have taught him to pitch with his noodle as well as his arm tripped them with a 3-to-1 defeat, so the Cherubs had to be satisfied with a tie for second place with the Missions when their day's work was done.

NORMAN PLITT

The Angels had copped the opener, 8 to 2, behind the hurling of Deacon Plitt, who conquered his Wrigley Field jinx, and needed only a victory in the nightcap to climb into the league leadership when they struck a snag in the personage of Mr. Kallio.

Kallio had to use his noodle more than his arm to get by the first five rounds of the supper shift, but after that his salary wing got sufficiently warmed up enough to complete the task of checking the Cherubs' six-game winning streak. The only run scored off Rudy resulted when Ray Jacobs belted one over the left-field fence in the second inning. The Angels had many opportunities to score other runs, but Rudy

(Continued on Page 11, Column 5)

ROBBINS TRIMS SEWARD

Bruin Freshman Advances Into Semifinal Round of Ambassador Tennis Tournament

Clifton Robbins, U.C.L.A. freshman net ace, advanced into the semi-final bracket of the junior men's singles of the first semiannual Ambassador Tennis Club tournament yesterday with a brilliant triumph over Billy Seward, the promising John Burroughs Junior High School player, 6-2, 6-1.

Robbins swept aside his more youthful foe mainly because of greater speed. He encounters next young Chuck Otis of Pasadena, who eliminated Leonard Patterson, Santa Monica wonder, after a three-set struggle, 3-6, 6-3, 6-4. The two other semifinalists in this event are Orville Scholtz and James Bobbitt.

Young Billy Seward was also beaten in the boys' 15 years and under division in which Jimmy Ware dampened his championship hopes with a 6-2, 6-4 win. Seward's brilliant stroking, however, gave warning of a very brilliant future to come. He will be after some of these junior stars in a couple of years for revenge.

James Ware and young Graemer downed a mighty sweet doubles team in Larry Bachman and little Ned Russell but were carried to the limit to accomplish the triumph. The scores were 3-6, 6-3, 6-1. Bachman's terrific service and consistent drives played havoc with his foes who finally shifted their attack to Russell via the air route, which proved more successful.

The semi and final matches in all of the events will be staged next Saturday and Sunday on the hotel courts. It was planned to complete the meet yesterday but a large entry in each event halted completion. Vernon Campbell, pro at the hotel, and Dick Charnock, A. G. Spalding representative, originated the idea of the meet and are in charge of the play.

Yesterday's results:

BOYS 18 AND UNDER

Robbins defeated Seward, 6-2, 6-1; Otis defeated Patterson, 3-6, 6-3, 6-4; Bobbitt defeated Lott, 6-0, 6-1.

GIRLS UNDER 18

M. Wood defeated V. Daniel, 6-4, 6-3.

BOYS 15 AND UNDER

Patterson defeated Law, 6-2, 6-4; Ware defeated Seward, 6-2, 6-1; Layng defeated Gilmore, 3-6, 6-4, 6-3.

(Continued on Page 10, Column 3)

TILDEN MAY PASS US UP

Big Bill Tilden, ace of American tennis ranks, may pass up the third annual Pacific Southwest tennis tournament, it was learned yesterday at the Los Angeles Tennis Club. Tilden has been offered a contract to perform on the London stage in "They All Want Something" and should he accept, will leave for London immediately after the close of the national singles Saturday. In this case, he would not be able to perform here. Definite word, however, will not be known for a few days yet.

Standings and Results

PACIFIC COAST LEAGUE

	W.	L.	Pct.
HOLLYWOOD	44	29	.603
LOS ANGELES	43	29	.597
Mission	43	29	.597
Portland	42	30	.583
San Francisco	41	32	.562
Oakland	35	38	.479
Sacramento	25	47	.347
Seattle	17	56	.233

Yesterday's Results

LOS ANGELES, 8-1; Seattle, 3-2.
HOLLYWOOD, 9-4; Oakland, 8-7.
Portland, 7-3; San Francisco, 5-4.
Sacramento, 4-7; Mission, 0-6.

How the Series Stand

LOS ANGELES, 6; Seattle, 1.
HOLLYWOOD, 4; Oakland, 3.
Mission, 5; Sacramento, 2.
San Francisco, 4; Portland, 3.

Games Today

(All double-headers)
Seattle vs. LOS ANGELES at Wrigley Field
HOLLYWOOD at Oakland
Mission at Sacramento
Portland at San Francisco

NATIONAL LEAGUE

	W.	L.	Pct.
Chicago	89	57	.610
Pittsburgh	78	65	.545
New York	77	66	.531
St. Louis	69	68	.504
Brooklyn	69	72	.489
Philadelphia	59	79	.430
Cincinnati	54	75	.419
Boston	51	79	.364

Yesterday's Results

Boston, 13; Chicago, 11.
Brooklyn, 3; Pittsburgh, 1.
Philadelphia, 8; St. Louis, 6.

Games Today

Boston at Chicago.
Brooklyn at Pittsburgh.
New York at Cincinnati.
Philadelphia at St. Louis.

AMERICAN LEAGUE

	W.	L.	Pct.
Philadelphia	91	42	.684
New York	79	52	.603
Cleveland	77	53	.592
St. Louis	67	63	.515
Detroit	61	71	.462
Washington	60	72	.455

(Continued on Page 10, Column 5)

The Completeness of MORELAND

EXAMINE specifications of a Moreland motor truck and you will find the finest mechanical features engineering skill can provide. Not here and there, but consistently throughout the vehicle.

Six-cylinder motor—7-bearing crankshaft—4-wheel brakes—cam-and-lever steering—multi-speed transmission—full-floating rear axle—worm drive—auxiliary full-load springs—deep center section alloy steel frame—coupe cab—6 wheels and dual axle drive (on larger models). These features indicate the thoroughness of Moreland construction.

A finished product, in various models to fit all western transportation...backed by Moreland West-wide service...this is completeness that insures positive money-making operation.

Moreland Sales Corporation
(FACTORY BRANCH)
2325 South Main Street WEstmore 5321

DEALERS LOS ANGELES DISTRICT
LONG BEACH—W. W. Ross, 1403-37 W. Anaheim
SAN BERNARDINO—E. K. Smith, 547 Fourth St.
SANTA BARBARA—Harry Wood & Son, 400 State St.
WHITTIER—Fred Bennett, 120 N. Comstock
VENTURA—H. O. Wilkerson, 1080 South Chestnut
SANTA PAULA—Lyon & Dodds
RIVERSIDE—P. B. Norby, 732 Lime St.
SANTA ANA—W. W. Ross, 323 E. Fischer St.
PASADENA—Valley Truck Assoc., 32 S. Fortuna, at Colorado
POMONA—Valley Truck Assoc., 148 E. Holt Ave.

MORELAND

WHITE POINT
Fishing Barge "Sierra"
And LIVE BAIT BOAT
Best Fishing Grounds and only Barge Furnishing Free Live Bait Every Day of the Season.
Open Start 6 A.M. Week Days. Sundays and Holidays 5 A.M.
Week Days $1.00
Lunch Counter—Ladies' Rest Room Accommodations for Night Fishing
Boats Run Until 10 P.M. Saturdays
Look for Sign 123-W.
San Pedro, Calif.

$200 PER MONTH
SALESMAN—Local distributor has opening for bona fide producer with at least six months' actual selling experience. Buick, Chevrolet and Oldsmobile men preferred. In addition to salary a liberal bonus will be paid on each delivered unit. Only men with real records considered.
D A X, Box 202, Times Office.

BASEBALL — WRIGLEY FIELD
SEATTLE vs. LOS ANGELES
Two Games Today
Take "H" and "S" Cars to Park
Games Today 1:30

Olympic BOXING TUESDAY NITE
BOND TICKET OFFICE

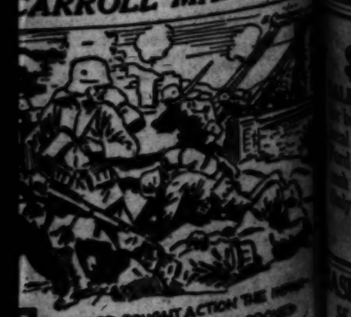

CARROLL MANSFIELD
IN A HARD-FOUGHT ACTION THE ROYAL AIRMEN OF THE 3RD DIVISION PROVED THEMSELVES MORE THAN A MATCH FOR THE KAISER'S VETERANS WHO, AFTER BEING BADLY MAULED, WERE FORCED TO RETREAT BY THE NORTH BANK.

...r Use in Government Forest Ar... ...ards at Washington. The safety ... ...ith water glass which excludes ... ...imenting during the development

A Distinguished ... Winston Churchill, ... mer Chancellor of ... British Exchequer, ... visit United States ... near future. He's ... in Canada. (A. ... photo.)

...ouse atop ...t 51 Fifth ...etion and ... days. It ...struction.

Speedy Dado Favored to Win From Peters in Olympic Main Event Tomorrow Night

WINNER LIKELY TO BOX GENARO

Indian Got Draw With Rival Few Months Ago

Foes Wind Up Training for Olympic Scrap

Little Fellows Sure to Put on Fast Fight

Speedy Dado, flyweight champion of the Orient, is the choice to defeat Ernie Peters, Chippewa Indian from Chicago, when they meet tomorrow night at the Olympic in a rematch. They boxed a draw several months ago.

Matchmaker Wad Wadhams may close today for a match between Frankie Genaro and tomorrow night's winner. If Genaro is brought here from New York the weight will be 112 pounds. Genaro has not neased in California since he lost the title to Fidel La Barba at Ascot Park.

Another match Wadhams expects to close soon will feature Ace Hudkins and Joe Anderson. The bout is scheduled for September 24 if Hudkins receives no reprimand or suspension from the commission following his lawsuit.

Since winning the case clears the Wildcat the ring body has no charge against him. Hudkins has already started training.

MACK DUE

Eddie Mack, who is being brought back from Denver to fight Goldie Hess a week from Tuesday, will arrive here tomorrow with his manager, Joe Roth. Mack was all packed up to go to Chicago to enter law school when given the Los Angeles offer.

Dado and Peters finished training yesterday. Both are in good shape. The Filipino's shoulder is all right and the Indian's ankle is okay for this fight.

When they fought before it was such a furious affair nobody suspected that both were fighting under handicaps. Dado lost the use of one arm almost entirely and Peters had a twisted ankle.

This is Dado's eleventh fight here. He has lost but once in his entire career. Newsboy Brown was credited with a technical knockout over the Brown doll when Dado hurt his shoulder.

Brown no longer makes the flyweight limit which leaves Dado as the Pacific Coast champion.

ONLY 19 YEARS OLD

Dado has been kept out of New York on account of his age. He is only 19. A fighter has to be 21 in order to box more than six rounds there.

Sammy Jackson is choice over Larry Murphy in the semi-wind-up under Dado and Peters. Wally Frahey and Bill Thayler clash in the special event.

ARMY POLOISTS CAPTURE GAME

(Continued from Ninth Page)

outstanding star of the game by virtue of having scored five goals with a very hot mallet, was also the man who chased across the tally that decided the game in the overtime period.

Yesterday's victory was the second in two weeks which the ..cavalry horseman have hung up over the Uplifters. Last week they breezed home in front by one goal and yesterday they repeated that triumph but only after a great deal more work.

The Army riders took a 5-to-4 in the first half of the tilt but they were passed by local players in the fifth chukker when the Uplifters rammed home two goals. The invaders evened the count in the sixth. In the seventh chukker both teams staged rallies with the Army scoring three times and the Uplifters once. The local players led by Hal Roach rallied again in the eighth and tied the score with two goals forcing the game into an extra period. Hines then came through with the winning goal.

11th Cavalry (10)		Uplifters (9)
Hines (3)	No. 1	Hackley (3)
Thornburgh (3)	No. 2	Roach (4)
Quick	No. 3	Baker (2)
Wood (2)	Back	Brunson

Seventh Cavalry ..... 0 2 1 0 1 1 1 0—10
Uplifters ..... 0 2 0 1 0 1 2 0— 6
Referee—Hugh Miles and Jack Holt.

BOROLA AND ROSS TO MINGLE SATURDAY

Joe Borola, Mexican featherweight star, and Barney Ross, 19-year-old Jewish glove tosser from Chicago, have been signed for next Saturday night's main event at the Main Street Athletic Club. Winner of 150 amateur bouts, Ross opened his professional career a week ago by beating Ramon Lugo.

Jack Charves substituted for Leo Hernandes against Al Isos, Gig Rooney's blond welterweight terror, last Saturday night and gave the Swede a steady six-round pounding. He also scored a fourth-round knockdown. Johnny Gabuco won from Joe Maldonado in the semi-wind-up, while Tony Ruiz outwaloped Joe Golden in the special event.

ROSS WINS SWIM

MONTREAL (Que.) Sept. 8. (AP)—Clarence Ross of Brooklyn outswam fifty-seven rivals in a nine-mile race in the St. Lawrence River today to capture first prize of $350. Ross covered the course in 2h. 37m. 42s., to beat Marvin Nelson of Fort Dodge, Iowa, by two laps, Lyall Hubbard of Toledo, O., was third; Morris Hume, Seattle, Wash., fourth, and William Sadlo, Jr., New York, fifth.

QUINCY WINS FLAG

SPRINGFIELD (Ill.) Sept. 8. (AP) Quincy won the Three-Eye League baseball pennant today by closing its season with a twin triumph over Springfield, 9 to 1, and 3 to 2, giving it a record of eighty-two won and fifty-six lost.

FREAK GOLF STUNTS ---- by Feg Murray

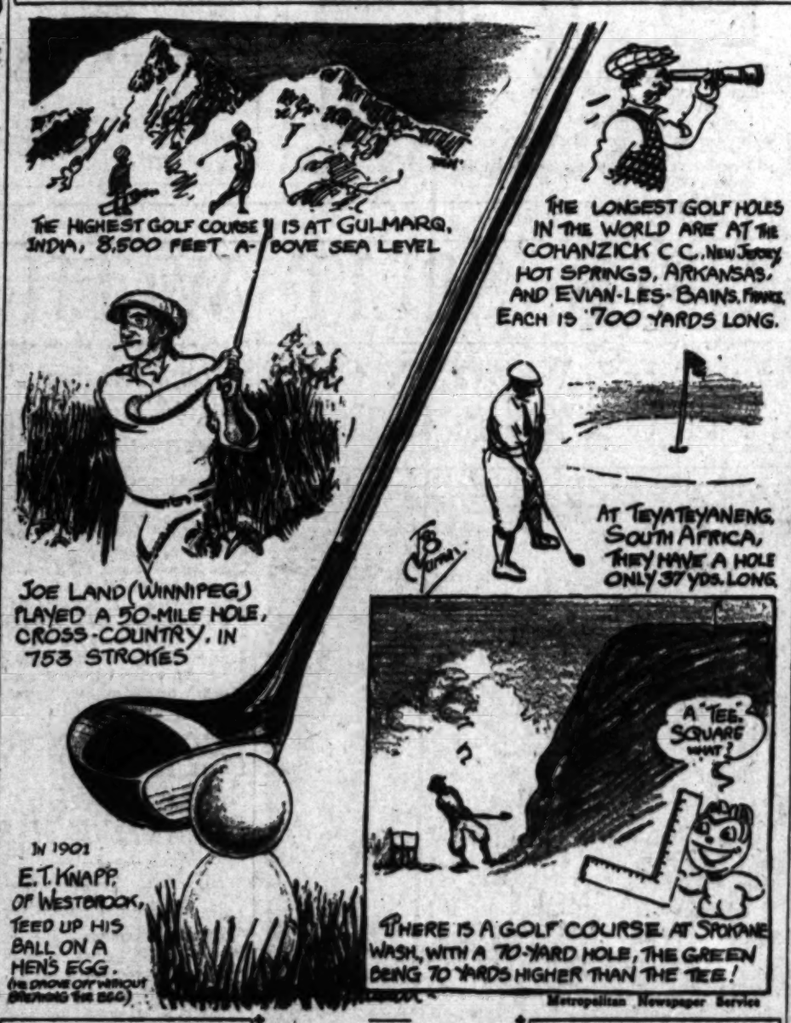

Metropolitan Newspaper Service

Dworkin Cops Tennis Crown

Leonard Dworkin and Miss Gladys Patz, recently crowned Alhambra tennis champions, came through as expected to capture the men's and women's laurels at the fourth annual Santa Monica Municipal net meet staged at Seventh and Wilshire streets.

Dworkin captured three titles during the afternoon finals. He conquered Frank Westsmith, 6-1, 6-4, in the singles, and, paired with his victim, annexed the men's doubles from Verne Neville and Ed Humiston, 6-4, 7-5. With Miss Alice Park he then won the closing tilt of the day, the mixed doubles, defeating Miss D. Workman and Howe Williams, 6-4, 6-4.

Gladys Patz downed Dorothy Workman of El Monte to gain the women's crown which she already held from last year. The scores were 6-4, 6-3. The junior singles went to Orville Scholtz of U.C.L.A. The summary:

MEN'S SINGLES

Semifinals—Dworkin defeated Wright, 6-0, 6-1; Westsmith defeated Scholtz, 6-4, 6-2.
Finals—Dworkin defeated Westsmith, 6-1, 6-4.

MEN'S DOUBLES

Finals—Dworkin and Westsmith defeated Humiston and Neville, 7-5, 7-5.

MIXED DOUBLES

Finals—Park and Dworkin defeated Williams and Workman, 6-4, 6-4.

WOMEN'S SINGLES

Finals—Miss Patz defeated Miss Workman, 6-1, 6-4.

JUNIOR SINGLES

Finals—Scholtz defeated Bearss, 6-3, 3-6, 6-4.

Callahan Nabs Net Laurels

Earl Callahan entered the quarter-finals of the Harvard Tennis Club tournament yesterday when he defeated Marion Hawkes, a seeded player, 6-1, 6-4. Callahan was a dark horse and the victory is considered a surprise. Another upset took place when Junior Swan downed Lyden Callahan, 6-3, 6-3.

In the women's event Gladys Patz, who is seeded No. 1, routed her opponent, Miss Patterson, 6-0, 6-0.

Today's results follow:

Men's singles—Swan defeated L. Callahan, 6-3, 6-2; Hawkes defeated Blinker, default; E. Callahan defeated Hawkes, 6-4, 6-4; Wanamaker defeated Brace, 6-4, 6-1; Brashear defeated Bond, 6-1, 6-1.

Women's singles—Patz defeated Patterson, 6-0, 6-0; Washburn defeated Nichols, 6-4, 6-4; Redfern defeated Hipman, 6-3, 4-6, 6-3; Hanswald defeated Redfern, 6-3, 6-2.

Women's doubles—Hipman and Sokolow defeated Brashear and McCash, 6-3, 5-7, 6-4; Denison and Patz defeated Hipman and Sokolow, 6-1, 6-3.

Men's doubles—Bond and Edwards defeated Hawkes and Moore, 6-2, 11-9; Callahan brothers defeated Pierce brothers, 6-2, 6-4; Hasley and Swarts defeated Nichols and Nichols, 6-4; Bond and Edwards defeated Denman and Tonsing, 6-1, 6-4; Bashor and Schwartz defeated Shiller and Denison, default; Miller and Bogardus defeated Fowler and Hahn, 8-6, 7-5; Brace and White defeated Aller and Bogardus, 9-7, 4-6, 10-8.

Mixed doubles—Wanamaker and Hanswald defeated Hasley and Gruber, 6-3, 6-4; Nichols and Fowler defeated Howard and Offner, 7-5, 7-5; Schwartz and Rice defeated Nichols and Fowler, default; Denison and Denison defeated Schwartz and Rice, 6-2, 6-4, 6-2; Brace and Patterson defeated White and Tonsing, 11-9, 6-4.

FORT SMITH FACES SHAWNEE IN PLAY-OFF

FORT SMITH (Ark.) Sept. 8. (AP) Fort Smith and Shawnee will meet in a play-off series to decide the 1929 champion of the Western Association. Taking a double-header today from Maud, the Fort Smith twins ended the second half season at the top. Shawnee won the first half. The first game will be played Wednesday in Fort Smith.

FENSTON GOLF VICTOR

MONTEREY, Sept. 8. (AP)—Carl Fenston of Fresno won low gross in today's sweepstakes at the Monterey Peninsula Country Club with an 80. Jack Strobel of Salinas won low net with 81-10—71.

A funny game, this golf. And funny people, these golfers! Back in 1901 a Mr. E. T. Knapp of Westbrook, U.S.A., was so affected by playing "cowpasture pool" that he teed his golf ball up on top of a hen's egg, slightly denting the egg at one end to afford a hold for the ball. One fears that Mr. Knapp was slightly denied on his dome, or else he had read about Waggot, the English professional, who once shot nine holes in 41, driving off of the face of a watch at each tee.

Then consider the case of Joe Land and Hugh Fletcher, Winnipeg golf pros, who played a fifty-mile hole across wheat fields, woods, lakes, ditches and farmyards, Joe Land winning with an "eagle" 753, while his opponent had a "birdie" 802. They started at the Kirkfield Club and finished three days later at the Alcrest Club, and were accompanied by six caddies and two checkers, and, oh yes, a lunch wagon!

Two Englishmen did a similar stunt a few years previously, playing a twenty-mile hole in 866 strokes. Rupert Phillips and Raymond Thomas were the gents in question, and they started at 2 p.m. December 3, from the first tee at Radyr and finished at 1:30 p.m. December 5 at the eighteenth hole at Southerndown, averaging fifty-eight yards a stroke. (That's about my average on a regular course!) They played around swamps, woods and plowed fields, being aided by two large ordnance maps.

The Teyateyaneng Golf Club, South Africa, not only has a thirty-seven-yard hole but also one that measures 619 yards long.

The eleventh at St. Annes, Eng., is 520 yards, and is supposed to be the longest on a championship course. The smallest course in the world (barring pitch and putt, and indoor courses) is the three-hole links on the Isle of May.

Golf has been played at a much higher altitude than at the Gulmarq (India) course. Capt. F. E. S. Adair once held a putting competition 16,000 feet above sea level in one of the passes into Tibet, and the inmates of the Tibetan Mission at Gyantse played the game at a height of 13,100 feet in 1904.

(Copyright, 1929, Metropolitan Newspaper Service, New York.)

ROBBINS WINS OVER SEWARD

(Continued from Ninth Page)

GIRLS 15 AND UNDER

Chaffee defeated H. Work, 6-3, 6-3; N. Borza defeated B. Quambiner, 6-2, 7-5; G. Wheeler defeated M. Windrop, 6-4, 6-3; A. Eastman defeated F. Herron, 6-4, 6-3.

BOYS 15 DOUBLES

Dessus and Witcher defeated Layng and Layng, 6-4, 6-4; Otis and Bobbitt defeated Woodruff and Marden, 6-0, 6-1; Ware and Creamer defeated Russell and Backman, 3-6, 6-4, 6-4; Fluck and Wood, Jr., defeated Falco and Knox, 6-4, 7-5; Boog and Pierman defeated Delame and Good, 6-1, 6-4.

SATURDAY'S SCHEDULE

9:00—O. Scholtz vs. P. Castlin; G. Wheeler vs. A. Eastman.
10:00—Fowler and Butler vs. MacDavitt and Castlin; Layng vs. Woodside.
11:00—C. Otis vs. C. Robbins; J. Bobbitt vs. winner Scholtz vs. Castlin.
12:00—L. Chaffee vs. H. Reese; Scholtz and Robbins vs. Janss and Braley.
1:00—J. Ware vs. L. Butterworth; Fluck and Wood vs. winner Scholtz and Robbins vs. Janss and Braley.
2:00—D. Workman vs. K. Northcote; M. Wood vs. J. Sharpe; Pierman and Boog vs. winner Fowler and Butler vs. MacDavitt and Castlin.
3:00—K. P. boys' doubles.
4:00—K. P. boys' doubles.

IKE BOONE RETAINS HIS LEAD IN LEAGUE

SAN FRANCISCO, Sept. 8. (AP)—Ike Boone retained his lead in the Pacific Coast League batting averages, increasing his percentage one point during the week to boost his mark to .395. Funk of Hollywood went into second place with .394, while Buzz Arlett, Oakland outfielder, who was in second place last week, dropped 6 points to a tie for fifth position. Smead Jolley, Seal slugger, holds third honors with .390.

Martie High in Trapshoot

Fred Martin, who had just returned from the grand American handicap shoot at Vandalia, O., was high at the Los Angeles Gun Club traps yesterday with 96 out of a possible 100. L. B. Clarke was the runner-up with 93. E. L. Kost, third with 91. The trophy winners were Martie, Kost, Bill Julian of Tucson, Ariz., and Reidenbaugh.

William P. Blacker, United States Consul at Mazatlan, Sinaloa, Mexico, was a visitor and with a strange gun broke 94 out of a possible 50. Mason Mitchell, the big game hunter, and A. E. Colburn accompanied him.

C. M. Cotton, an old-time trap shooter who had just returned from a protracted stay in England, with his duck gun broke 88. Reidenbaugh from nineteen yards won the handicap race with 45 out of a possible 50.

Scores compiled by Fred H. Teeple, secretary, follow:

F. Martie	98	100	A. Colburn	92	92
E. E. Kost	91	100	W. J. Blocker	91	90
B. Julian	91	100	W. J. Martin	91	90
W. Adams	90	100	W. Martin	91	90
C. Julian	90	100	McLaughlin	91	90
C. M. Cotton	88	100	McLaughlin	91	90
Mrs. Khlatt	88	100	O. Mulford	91	90
A. Blackford	87	100	Mrs. Martin	90	90
A. Blackford	87	100	Mrs. Martin	90	90
Kreichbaum	72	100	F. Martie	98	100
Reidenbaugh	72	100	M. Rogers	98	100
D. Mason	71	100	M. Rogers	98	100
D. Hopkins	71	100	M. Rogers	98	100
M. C. French	43	100	W. Adams	98	100
F. Nelson	41	100	W. Adams	98	100
F. Richards	40	100	B. Clarke	93	100
M. Mitchell	38	50			

Totals 31 627 9 Totals 33 924 9

SCORE BY INNINGS

Christie	0	0	0	1	0	2	0	2	x	—5
Base hits	1	0	0	2	0	3	0	2	x	—8
L. A. Nippons	0	3	0	1	0	1	1	1		—7
Base hits	0	3	0	1	0	1	1	1		—7

SUMMARY

Struck out—By Portman, 3; Tajari, 2. Bases on balls—Off Portman, 2; Tajari, 2. Stolen bases—Woods, Nomura. Three-base hits—Lerer, Kanaski, Tanaki. Two-base hits—Lerer, Woods, Lopez. Sacrifice hits—Leroy, Burl. Errors—Suzukuda, Watanabe, Tanaka. Time of game—1h. 42m. Umpire—Baker.

NIPPONS NOSED OUT

CHRISTIE	AB	H	O	A	L. A. NIPPONS	AB	H	O	A
Drexl, lf	4	0	2	0	Kondo, cf	4	2	2	0
Rupin, 3b	4	0	0	2	Suzuk'a, 2b	4	0	4	4
Wise, cf	4	1	1	0	Wata'a, lf	4	1	1	0
Lerer, ss	4	1	1	4	Nomura, rf	4	0	1	0
Lopez, ss	4	1	1	4	Kanaski, p	4	0	0	4
Woods, 1b	4	1	8	0	Kaji, ss	4	0	1	3
A. Black, c	4	0	6	0	Tanaki, 1b	4	0	8	0
E. Black, rf	3	0	0	0	Bugi, lf	3	0	2	0
Port'n, p	3	0	0	4	Tajeri, c	4	0	3	0
Torres, c	3	0	3	0					
Small, rf	3	0	0	0					

Totals 31 3 27 9 Totals 33 3 24 9

SCORE BY INNINGS

Christie	0	0	0	1	0	2	0	2	x	—5
Base hits	1	0	0	2	0	3	0	2	x	—8
L. A. Nippons	0	3	0	1	0	1	1	1		—7
Base hits	0	3	0	1	0	1	1	1		—7

SUMMARY

Struck out—By Portman, 3; Tajari, 2. Bases on balls—Off Portman, 2; Tajari, 2. Stolen bases—Woods, Nomura. Three-base hits—Lerer, Kanaski, Tanaki. Two-base hits—Lerer, Woods, Lopez. Sacrifice hits—Leroy, Burl. Errors—Suzukuda, Watanabe, Tanaka. Time of game—1h. 42m. Umpire—Baker.

HOWARD JONES IN FIFTH YEAR

(Continued from Ninth Page)

green, but has no use for a player who can't improve.

U.S.C. has never had a bad line under Jones's coaching. Of course, material has been good, but it isn't man-power alone that makes for a co-ordinated, smooth-working combination along the front wall.

This year Jones's main problem is the development of a tackle to replace Hibbs, plus a couple of good ends as reserves for Tappaan and Stepenovitch, or whoever plays the position opposite "Tap."

Somehow or other we have the idea that his backfield will be a good one, despite the loss of Williams and Thomas. Give Jones a powerful line and his backfield will always look good.

The really tough thing about the Trojan outlook this fall is that schedule which brings the Southern California varsity face to face with Stanford and California on successive Saturdays. Injuries to any regulars in the Stanford game will seriously handicap the locals against Price's club and Jones will no doubt have his fingers crossed until the Card battle is concluded.

Leo Calland broadcasts from Idaho that U.S.C. will have a big line this year. He's right. Leo also says "as an example one of the 200-pound tackles is a high hurdler of considerable note." That one stumps us. There are lots of tackles at U.S.C., most of whom weigh 200 pounds or better, but there are no high hurdlers of note who fall into this class. Somebody must have misunderstood Leo.

BRUINS TO BE HELPED BY SOPHS

Members of Last Year's Undefeated Frosh Eleven to Bolster Varsity

Members of last season's freshman eleven are likely to play an important part on Coach Bill Spaulding's U.C.L.A. squad this season, according to latest reports from the Westwood campus. Last season's yearling outfit went through the year without a loss, and although they played no conference games, comparative scores showed them to be practically on a par with Southern California, winners of the conference.

Foremost among the stars of the peagreen outfit is Norm Duncan, captain and fullback, and although Spaulding is more in need of halfbacks than fulls, Duncan will see plenty of service along with Reuben Thoe, veteran of last season's eleven. Thoe shines particularly on the defense, while the former is a triple-threat man, and offensive player.

Howard Roberts, safety man and punter for the yearlings, may also develop into a valuable man. Although last season was his first year of football, he has developed into a punter who can send them out between fifty and seventy yards every time. He may also help to fill the gap at safety left by the graduation of Bert La Brucherie.

Dick Mulhaupt and Howard Steefen at ends will help compensate for the graduation of Charles Barta, who has been at that post for the past three years. The former in particular is expected to turn in a good performance in his first year of varsity competition. Leonard Wallendorf, center, who stands 6ft. 4in. tall, and earned numerals in four major sports last season, also has possibilities of developing into a valuable line candidate.

Besides these men, Aubrey Grossman, Lloyd McMillan, John Remsburg, and Bob Reinhard all show possibilities of developing into valuable football material within the next three years.

BASEBALL STANDINGS

(Continued from Ninth Page)

Chicago	82	72	.400
Boston	68	85	.381

Yesterday's Results

New York, 9; Detroit, 3.
Boston, 4; Washington, 3-0. Second game called.
Chicago, 4; Washington, 2.

Games Today

Cleveland at Philadelphia.
Detroit at New York.
St. Louis at Boston.
Chicago at Washington.

TEXAS LEAGUE

	W.	L.	P.C.
Wichita Falls	91	59	.607
Shreveport	81	69	.540
Houston	81	69	.540
Dallas	77	73	.513
Fort Worth	75	75	.500
Waco	71	79	.473
Beaumont	70	80	.467
San Antonio	56	97	.366

Yesterday's Results

Fort Worth, 6-2; Waco, 3-4.
Dallas, 3-2; Houston, 2-3.
Shreveport, 6-3; Beaumont, 5-0.
Wichita Falls, 13; San Antonio, 3.

SOUTHERN ASSOCIATION

	W.	L.	P.C.
Birmingham	96	58	.623
Nashville	94	61	.606
New Orleans	91	63	.591
Memphis	84	71	.542
Atlanta	77	78	.497
Little Rock	71	84	.458
Mobile	68	87	.439
Chattanooga	53	101	.344

Yesterday's Results

Memphis, 6-11; Nashville, 1-0.
Atlanta, 6-1; New Orleans, 2-0.
Little Rock-Chattanooga, postponed. Rain.
Mobile-Birmingham, unplayed. Sunday.

AMERICAN ASSOCIATION

	W.	L.	P.C.
Kansas City	96	58	.623
St. Paul	92	62	.597
Minneapolis	89	65	.578
Indianapolis	87	67	.565
Louisville	86	68	.558
Columbus	77	78	.497
Toledo	68	86	.442
Milwaukee	53	101	.344

Yesterday's Results

Columbus, 6-2; Indianapolis, 4-4.
Louisville, 5-1; Toledo, 2. (Second game, Milwaukee-St. Paul, double-header, postponed, rain.
Minneapolis-Kansas City, postponed, rain.

ARIZONA STATE LEAGUE

	W.	L.	P.C.
Bisbee	91	53	.717
Phoenix	83	62	.572
Globe	73	72	.503
Tucson	71	73	.493
Miami	71	74	.490
Mesa	9	37	.196

Yesterday's Results

Bisbee, 7; Globe, 3.
Phoenix, 6-5; Miami, 2-3. (Second game called, darkness.)

INTERNATIONAL LEAGUE

	W.	L.	P.C.
Rochester	96	59	.628
Toronto	86	70	.551
Baltimore	85	71	.545
Buffalo	80	75	.516
Montreal	77	77	.500
Reading	77	77	.500
Newark	73	79	.480
Jersey City	47	105	.309

Yesterday's Results

Toronto, 3-4; Buffalo, 6-0.
Montreal, 2-1; Rochester, 1-8.
Reading, 6-0; Newark, 6-4.
Jersey City, 1-0; Baltimore, 5-4.

WESTERN LEAGUE

	W.	L.	P.C.
Tulsa	93	57	.620
Oklahoma City	83	67	.553
Omaha	81	67	.547
Wichita	77	73	.513
Denver	70	78	.473
Topeka	70	78	.473
Des Moines	67	83	.446
Pueblo	65	87	.431

Yesterday's Results

Tulsa, 12-2; Topeka, 4-0.
Pueblo, 2; Omaha, 1.
Others postponed; rain.

MISSISSIPPI VALLEY LEAGUE

Final standing:

	W.	L.	P.C.
Dubuque	73	54	.575
Waterloo	72	54	.571
Davenport	69	57	.548
Keokuk	68	58	.540
Burlington	67	60	.528
Rockford	60	67	.472
Cedar Rapids	54	73	.425
Rock Island	44	82	.349

Yesterday's Results

Keokuk, 3; Moline, 0.
Waterloo, 3; Cedar Rapids, 4.
Burlington, 7; Rock Island, 2.
Davenport, 8; Dubuque 7 (13 innings.)

Leaders in Coast League

(Including Saturday, September 7.)

BATTERS

	G.	AB.	H.	P.C.
Boone, Mission	161	652	258	.395
Vergez, Oakland	161	652	257	.394
Funk, Hollywood	158	632	248	.392
Rumler, Hollywood	158	632	248	.392
Hall, Mission	161	652	255	.391
Arlett, Oakland	160	613	234	.382

HOME RUNS

Boone, Mission	41
Vergez, Oakland	41
Berger, Los Angeles	35
Arlett, Oakland	35

PITCHERS

	W.	L.	P.C.
Baecht, Los Angeles	16	4	.714
Thurston, San Francisco	19	8	.704
Shellenback, Hollywood	22	10	.688
Walsh, Los Angeles	21	10	.677
Cole, Mission	20	10	.667
Nelson, Mission	16	8	.667

STOLEN BASES

Haney, Los Angeles	44
Mulligan, Mission	33
Blatz, Los Angeles	33
Knothe, Seattle	32
Arlett, Oakland	32

(Compiled by Leo Morlarity.)

LUTZE ON TITLE CARD

Popular Grappler Will Face Jack O'Malley on Sonnenberg-Stecher Program

"Carnation" Lou Daro has signed Nick Lutze, the popular young heavyweight of this section, to meet Jack O'Malley, former Ohio State football player, to clash at the Olympic, the 18th inst., in one of the two big bouts planned to precede the finish title battle between Champion Gus Sonnenberg and Joe Stecher, the great Nebraskan grappler.

O'Malley is being given the chance to show what he can do against real top-notch competition as the result of the improvement noted in his wrestling during recent months. Lutze has already gone into training at Venice in anticipation of a tough battle. Marin Plestina, the 240-pound Jugo-Slav giant, is another star who is expected to appear on this card. He has already been made an offer for a bout here, and is expected to accept. A tough foe is being lined up for him.

The Stecher-Sonnenberg bout is creating as much interest both here and in every wrestling center of the country, as any of the title bouts between Sonnenberg and Ed Lewis. It is Stecher's first chance at the title in many months, and his first bout with the former Darmouth football star, who created as big a sensation when he beat Lewis as Stecher did when he was beating all comers in short time with his powerful body scissors hold. Stecher will go into heavy training today for this bout, his brother-manager, Anton stated.

A pair of husky former football players have been signed by Stecher to help him become better acquainted with the workings of the tackle, although he stated yesterday he did not believe Sonnenberg would ever reach him once with that hold.

Stecher is known as the most scientific wrestler in the game, and probably the hardest to get off balance during a bout. Those who have met him in the past declare he can anticipate every move his opponent intends to make, and is usually prepared to meet it.

AMATEUR AIDS WESTERN GOLF

(Continued from Ninth Page)

the startling elimination of Jones in the first round, and other sensational happenings that kept tension at a fiery pitch during the last seven days comes this one outstanding thought—that the amateur has stimulated golf in the West as nothing else has ever done before.

Until this week, golfers of the East have known golf as it is played in the West mostly by inaccurate reports and hearsay.

Today, those who played in the tournament, officers of the U.S.G.A., and the several hundreds of fans who treked westward for the amateur, are leaving for their homes with a new impression of our golfers and our courses.

TEN YEARS LATE

In an article printed in The Times a week ago, we quoted O. B. Keeler, Bobby Jones's Boswell, as saying that within a period of ten years, the West will produce 60 per cent of the country's leading golfers.

"O. B." was just ten years late—the West has already produced 60 per cent of the nation's finest golfers as indicated by the eighteen Pacific Coast stars who qualified for the amateur. Golfers such as Dr. O. F. Willing, the runner-up to Johnston; H. Chandler Egan, whose brilliant golf carried him to the semifinals; Lawson Little, Jr., the 19-year-old youngster who lost to Francis Ouimet by one hole in the 36-hole quarterfinals; Don Moe, the western amateur champion, and Gibson Dunlap, the home town boy who shot a 69 to lead qualifiers for the first eighteen holes of the medal round, have given the East something to think about.

Pebble Beach was a revelation. Scores would indicate that the championship course was a difficult test of golf, but after talking to a number of the players, the consensus seems to be that mental, rather than real hazards caused the downfall of more than one golfer.

Exacting shots across chasms, and the ever-present threat of the Pacific Ocean, ruined more golf scores than the course itself.

WOMEN'S EVENT

But the East liked Pebble Beach and is anxious to see more of western golf-course architecture. The net result is this—that the West can now hope to see a national championship played on the Pacific Coast at least every three or four years.

Mrs. A. E. D. Trabue, president emeritus of the Women's Auxiliary of the Southern California Golf Association, was at Del Monte during the week and intimated that the next national classic coming to the Coast is the women's national. California was recommended for the tournament two years ago, and Mrs. Trabue expects Southern California to be selected for the event, when the 1929 championship is played at Detroit next month. There is also a possibility, although U.S.G.A. officials were quiet on the subject, that Southern California will get the national open in 1932, the year of the Olympic Games.

It took California thirty-three years to get the amateur, but it won't be many years until the West gets an even break with the East in the awarding of national tournaments.

It is an interesting bit of psychology to note that Bobby will go East with his escutcheon tarnished not one little bit by that first-round trimming at the hands of Johnny Goodman.

To thousands of golf enthusiasts, Bobby is still the greatest golfer in the world, and a mere defeat apparently can't relieve him of that title.

Next year Bobby will battle for the title over the course which saw his first victory in the amateur championship—the Merion Cricket Club, just outside of Philadelphia.

COMING AGAIN

Bob is anxious to come West again, although he is not certain just when it will be possible to get away. The National Open champion goes home with a sincere respect for California and Californians and rates the courses he has played on out here, including Lakeside, Riviera, the north course of the Los Angeles Country Club, Cypress Point and Pebble Beach, with the finest layouts America has to offer.

Dog Races

AGUA CALIENTE, Sept. 8.—First race, 3-16 mile—Prince Van, won; Lock Ridge, second; Wrench, third. Time, 19 1-5s. Yellow Pat, Pinaphus of Hyrtle, Raised Hell, Cap Wayne, Prince Beauty, also ran.

Second race, ¼ mile—Halloween, won; Barney, second; Fast Voter, third. Time, 26 4-5s. Rocky Hill, The Singing Fool, Irish Light, Rolling Hoop, Shuffling Beauty, also ran.

Third race, ¼ mile—Bonnie Repeater, won; Bourbon, second; Lady Bat, Carlos, third. Time, 25 2-5s. Leatherneck, Garrys Lad, Millisle, Masher, Silver Hancorado, Mealmon, Carry, also ran.

Fourth race, futurity—Steam Man, won; Rolling Rose, second; Happy Warrior, third. Time, 29 2-5s. My Shadow, Sabaract, Cheremae, Dan Sheehan, Darry, Rocket, also ran.

Fifth race, futurity hurdle—Mabel Malone, won; Pinaphus, second; Lady Bat, third. Time, 28 2-5s. Prince of Gold, First Know, Lucky Dick, Mighty Bud, Tulsa Hill, also ran.

Sixth race, futurity—The Batchelor, won; Comelo Mission, second; Major Pitt, third. Time, 28 2-5s. Carlo, Pat O'Brady, The Warrior, also ran.

Seventh race, ¾ mile—Traffic Officer, won; Prince Burrel, second; Galway Man, third. Time, The (new world record.) Ban Carlos Lad, Caroline, Sonny John, Stony Point, Fisher Hill, also ran.

Eighth race, 5-16 mile—Velocity, won; Gold Bisse, second; Snap Dragon, third. Time, 32 4-5s. Dimple Boy, Follow Me, Milan, Conamara, Measured Tread, also ran.

Ninth race, futurity—Sincerity, won; Danny Boy second; Hanford Queen, third. Time, Ten, Freedoms Hillcourt, Speedy Dick, Dallas Fashion, The Event, Prince Martin, also ran.

Tenth race, futurity hurdle—Only Home, won; Mission Lady, second; San Jose Lad, third. Time, 31 2-5s. Twenty Boys, Rough Rusk, El Cerrito Lad, Golden Prince, Fire On, also ran.

OLYMPIC STARS IN LOCAL MEET

Champion Swimmers Face Mercury Aflo

Aquatic Program Speeds With "Big Show"

Water Polo Games Scheduled Wednesday Night

A total of eleven Olympic members, one of the greatest groups of swimmers and divers ever gathered together for one meet, will take part in the aquatic carnival to be held Wednesday night at the Los Angeles athletic club plunges.

Names of the eleven Olympic stars who have competed for their fatherers through their years of record breaking careers for the past few years. The eleven Olympic stars are as follows: Walter Spence, Jimmy Georgia Coleman, Alberta "Dutch" Smith, Austin Clapp, O'Connor, "Ginger" Smith, Kahanomoku and Stan Cleveland, O'Connor, Austin, Robert Greller will all take part in the hot water polo game, which Cady will stage as one of the features on Wednesday night's program of champions. The pick of the best and fastest and fastest and greatest speed stars.

The fastest swimming program will be run off when Johnny Weissmuller, Jack Cronkite, who will be seeking to defend his title of 220-yard free style crown, and Miss Helen Meany, who has won the Olympic 440-yard swim, attempt to shatter the world 220-yard mark. Miss Meany has 4:49 2-5s to her credit, and is expected to crash this mark when she goes for the 220-yard route. Both of the three new holders of the world's records will be on hand for the meet.

Competition for the title of champions will not be limited to the Olympic stars, as one of the fastest groups of amateur swimmers in the west, will be on hand. Crabbe over the 220-yard route, Olive Halsh and Jones over the L.A.A.C. will pass in the pool. Kim and Dr. Goetz, Lloyd Varney, Hollywood, Clinton Kleaus, Pacific Coast Club champion Spence.

In addition to these stars of the pool and the water polo battle, a program will include many events of interest. Mother of Riley, Georg

rrow Night

OLYMPIC STARS IN LOCAL MEET

Champion Swimmers Enter Mercury Affair

Aquatic Program Sparkles With "Big Shots"

Water Polo Game Scheduled Wednesday Night

A total of eleven Olympic team members, one of the greatest array of swimmers and divers ever gathered together for one meet, will take part in the huge water carnival to be held Wednesday night at the Los Angeles Athletic Club plunge.

Names of the stars are familiar to fans who have followed the performers through their world record-breaking careers for the last few years. The eleven Olympic athletes are as follows: "Buster" Crabbe, Walter Spence, Josephine McKim, Georgia Coleman, Mickey Riley, "Dutch" Smith, Austin Clapp, Wally O'Connor, "Ginger" Austin, Duke Kahanomuku and Sam Gordon. O'Connor, Austin, Kahanamoku and Greller will all take part in the fancy hot water polo game, which Peggy Cady will stage as one of the special features on Wednesday's program of champions. The polo game will be fast and furious and is always a great crowd pleaser.

The feature performers of the program will be "Buster" Crabbe, who will try to equal Johnny Weissmuller's record of 5m. 47 2-5s. for the 220-yard free-style event, and Josephine McKim and Walter Spence. Miss McKim, who has already broken Martha Norelius's treasured 440-yard record, will attempt to shatter the latter's world 220-yard mark, which is 2m. 40 2-5s. Spence will attempt to crack his own world's record for the 200-yard breast stroke, the time now being 2m. 31 4-5s.

Competition for these three champions will not be lacking, as Austin Clapp of the Hollywood A.C., one of the fastest middle-distance swimmers in the world, will race Crabbe over the 500-yard course. Olive Hatch and Jennie Cramer of the L.A.A.C. will pace Miss McKim and Dr. Gunter, L.A.A.C., Lloyd Varney, Hollywood, and Preston Klause, Pacific Coast Club, will pace Spence.

In addition to these three races and the water polo battle, the program will include many other events of interest. Mickey and Josephine Riley, Georgia Coleman and Betty Smith, national diving champions of the L.A.A.C., will perform in both comedy and more serious acts. Vera Kimball, sprint champion of Hollywood, will try for a local 100-yard record and there will be other events for juniors as well as several novelties. Little Joe Cren, 3-year-old wonder of the Ambassador Swimming Club, will perform both on the springboard and in the water.

The meet will start at 8 o'clock Wednesday and Coach Cady is making preparations to take care of a record crowd.

Acid Test for Legion Track in Long Ra

Whether or not Los Angeles, home of the country's greatest flying pilots—is due to make a track league return to auto speed competition this year, may be decided the 22nd inst., when the world's race is held at the American Legion Speedway. Such was the assertion made yesterday by A. J. Pillsbury of the A.A.A.

The contest here this month will be the biggest thing enacted in the open throttle sport in this section since the Culver City board speedway was in operation several years ago. The fact that it will be of 500 laps duration means that the Legion oval will have to undergo a real test. If it stands up under the lengthy grind, Pillsbury asserted that he will make a favorable report to Capt. Eddie Rickenbacker, contest board of the A.A.A.

Then if the latter body decides that the Alhambra Boulevard course is worthy of a major event, a race here in November which will attract such pilots as Louis Meyer, the triple-crown and other boys of the dirt-track notables may be obtained. It is understood that the American Legion has not as yet filed application for such a meet several months, and said application has been awaiting action from the governing body of the sport.

TEAMS SPLIT EVEN

PACIFIC ELECTRIC	AB	R	H	O	A
Bassett,3b	4	1	1	1	2
Lusso,1b	4	0	1	9	0
Harris,rf	4	0	0	1	0
Hannis,c	4	0	0	4	0
Hahn,cf	4	0	0	2	0
Eberle,ss	4	0	0	2	3
Hoffman,2b	4	0	1	2	3
Prinker,lf	4	0	1	1	0
Chisholm,p	3	0	0	0	2
Totals	37	1	3	27	10

EL PASO	AB	R	H	O	A
Ramirez,rf	4	0	0	1	0
Schultz,ss	4	0	0	2	3
Cowan,1b	4	0	0	9	0	1
Cooper,lf	4	0	0	1	0
Cullen,cf	4	0	0	2	0
Hall,3b	4	0	0	1	2
Hall,2b	4	0	0	2	3
Hall,c	4	0	0	5	0
Hall,p	4	0	0	0	2
Totals	36	1	0	27	11

Pacific Electric ..... 0 0 0 0 0 0 0 0 1—1
El Paso ..... 0 0 0 0 0 0 0 0 0—0

SUMMARY

Base hits—Pacific Electric, 3; El Paso, 0. Struck out—By Chisholm, 3; by Hall, 4. Bases on balls—Off Chisholm, 1; off Hall, 1. Left on bases—Pacific Electric, 3; El Paso, 3. Umpires—Hildebrand, Outhris and Ormsby. Time of game—1h. 45m.

BUCS BUMPED

Sept. 8. (AP)—Danny ...ed the Dodgers to victory ...fair one-day home stand ...ed Pittsburgh Pirates to ...a score of 2 to 1. Larry ...ushed in the eighth inning ...d a single by Walter Gilbert ...ored the run that ...in the decision.

...an all-night duel all the ...ed French holding his more ...ed batter than even un-...ective hurling when he lost ...in behind his followed by ...who threw out Babe ...d scored in the first in-...for one. He scored on ...ck hits by the Wan-...Dykes's double tied the ...in the fourth. A pass to ...with two out and Bisch-...single provided Gilbert's win-...ning in the eighth. Score:

BROOKLYN	AB	R	H	O	A
Wheat,lf	4	0	1	2	0
Taylor,3b	4	0	1	1	2
Wilson,cf	4	0	1	2	0
Lindstrom,rf	4	0	0	1	0
Clark,2b	4	0	0	2	3
O'Dea,c	4	0	0	5	0
Deberry,1b	4	0	0	9	0
Mellilo,ss	4	0	0	2	3
Ferrell,p	4	0	0	0	2
Gray,p	1	0	0	0	0
Bengough,rf	1	0	0	0	0
Totals	36	1	4	24	10

CHICAGO	AB	R	H	O	A
Watkins,3b	4	0	0	1	2
Cissell,ss	4	0	0	2	3
Carlson,lf	4	0	0	2	0
Kress,1b	4	0	0	9	0
Berger,cf	4	0	0	2	0
Schulmerich,rf	4	0	1	2	0
Hemsley,c	4	0	1	4	0
Barfoot,2b	4	0	1	2	3
Faul,p	4	0	0	0	2
Totals	36	0	3	24	10

Brooklyn ..... 0 0 0 0 0 0 0 1 0—1
Chicago ..... 0 0 0 0 0 0 0 0 0—0

SUMMARY

Base hits—Brooklyn, 4; Chicago, 3. Struck out—By Ferrell, 3; by Faul, 3. Bases on balls—Off Ferrell, 1; off Faul, 1. Left on bases—Brooklyn, 5; Chicago, 6. Umpires—Klem, Rue and Moran. Time of game—1h. 55m.

BROWNS LOSE

BOSTON, Sept. 8. (AP)—The Boston Red Sox staged a ninth-inning rally and scored a run with none out to beat St. Louis, 4 to 3, here today in the first game of a double-header. The nightcap, after ten scoreless innings, was called because of the Sunday law.

Morris pitched the opener for the Sox and achieved his fourteenth victory of the season, as against thirteen losses. Heving's single in the ninth with the bases filled accounted for the winning run.

In the nightcap Blaeholder held the Sox to three hits. Milton Gaston was hit oftener, but kept them scattered. In the eighth inning with two out and men on first and third, Blue made a brilliant mitt-hand stop of Rhyne's drive to right. Scores:

First game: ST. LOUIS	AB	R	H	O	A
Blue,lf	4	0	1	1	0
McGowan,rf	4	0	0	2	0
Holden,2b	4	0	0	2	3
Reeves,3b	4	0	0	1	2
Gerber,cf	4	0	0	2	0
Alexander,1b	4	0	0	9	0
Rhyne,ss	4	0	0	2	3
Severeid,c	4	0	0	4	0
Yde,p	3	0	1	0	2
Totals	35	0	2	24	10

BOSTON	AB	R	H	O	A
Barrett,2b	4	0	1	2	3
Harris,lf	4	0	0	1	0
Heving,rf	4	0	1	1	0
Todt,1b	4	0	0	10	0
Regan,ss	4	0	0	2	3
Gaston,p	4	0	0	0	2
Hargrave,c	4	0	0	4	0
Morris,p	4	0	1	0	2
Totals	36	3	4	27	10

2—None out when winning run scored.

SCORE BY INNINGS

St. Louis ..... 0 0 0 0 0 0 0 0 0—0
Boston ..... 0 0 0 0 0 0 0 0 1—1

SUMMARY

Errors—McGowan, Reeves. Runs batted in—Blue, 3; Gerber, Rothrock, Rossiow, Heving. Two-base hit—Gaston. Three-base hit—Blue. Stolen bases—Harris, Heving, Morris. Sacrifice hits—Regan, Mellilo, Alexander, O'Rourke 2. Double play—Cronin to Todt. Left on bases—St. Louis, 6; Boston, 6. Bases on balls—Off Gaston, 1; off Morris, 1. Struck out—By Gaston, 2; by Morris, 2. Hits batted—Off Gerber, 4 in 1 inning; off Yde, 4 in 8 innings; off Rothrock, 1 in 1; off Blaeholder, 3 in no innings (none out in 9th). Losing pitcher—Gaston. Umpires—Hildebrand, Outhris and Ormsby. Time of game—1h. 45m.

Second game:

ST. LOUIS	AB	R	H	O	A
Blue,lf	4	0	1	1	0
McGowan,rf	4	0	0	2	0
Holden,2b	4	0	0	2	3
Reeves,3b	4	0	0	1	2
Gerber,cf	4	0	0	2	0
Alexander,1b	4	0	0	9	0
Rhyne,ss	4	0	0	2	3
Severeid,c	4	0	0	4	0
Rothrock,p	3	0	0	0	2
Totals	36	0	1	24	12

BOSTON	AB	R	H	O	A
Barrett,2b	4	0	0	2	3
Harris,lf	4	0	0	1	0
Heving,rf	4	0	0	1	0
Todt,1b	4	0	0	10	0
Regan,ss	4	0	0	2	3
Rossiow,3b	4	0	0	0	2
Hargrave,c	4	0	0	4	0
Blaeholder,p	2	0	0	0	2
Totals	32	3	0	30	12

3—Batted for Gerber in 10th.

SCORE BY INNINGS

St. Louis ..... 0 0 0 0 0 0 0 0 0 0—0
Boston ..... 0 0 0 0 0 0 0 0 0 3—3

(Ten innings called, Sunday law.)

SUMMARY

Two-base hit—Rhyne. Double plays—Melillo to Kress to Miller; Reeves to Gerber to Todt. Left on bases—St. Louis, 11; Boston, 7. Bases on balls—Off Blaeholder, 1; off Rothrock, 4. Struck out—By Blaeholder, 1; by Rothrock, 4. Umpires—Outhris, Ormsby and Hildebrand. Time of game—1h. 55m.

SOLONS SLAPPED

WASHINGTON, Sept. 8. (AP)—Chicago took an early lead from Washington today and then stood the Senators off through the remainder of the game to win, 4 to 3. The defeat prevented the Senators from going into fifth place.

Four pitchers who performed during the game were in great form, the collective hitting of both teams totalling but thirteen safeties. Score:

CHICAGO	AB	R	H	O	A
Metzler,lf	4	1	0	4	0
Cissell,ss	4	0	0	1	3
Reynolds,rf	4	0	0	1	0
Kamm,3b	4	0	0	0	2
Hoffman,cf	4	0	0	3	0
Kamm,3b	4	0	0	0	3
Kerr,2b	4	0	0	2	3
Berg,c	4	0	0	4	0
Faber,p	3	0	0	0	2
Lyons,p	0	0	0	0	0
Totals	35	1	0	27	13

WASHINGTON	AB	R	H	O	A
Judge,1b	3	0	0	9	0
Rice,rf	4	0	0	1	0
Goslin,lf	4	0	1	2	0
Myer,3b	4	0	1	1	2
Ruel,c	4	0	0	4	0
Harris,2b	4	0	0	2	3
Cronin,ss	4	0	0	2	3
Thomas,p	3	0	0	0	2
Russell,p	0	0	0	0	0
Totals	34	3	3	24	10

R—Batted for Thomas in 7th.
Batted for Burke in 9th.

SCORE BY INNINGS

Chicago ..... 0 0 0 0 0 0 0 1 0—1
Washington ..... 0 0 0 0 0 0 0 0 3—3

SUMMARY

Errors—Kamm, Lyons, Tate. Cronin, 2. Runs batted in—Cissell, Myer, Metzler, Reeves, Judge. Two-base hits—Tate, Goslin, Ruel. Three-base hit—Cissell. Stolen bases—Reynolds, Myer, Kerr. Sacrifice hits—Cronin, Reeves, Judge, Cissell. Double plays—Cronin to Judge. Left on bases—Chicago, 11; Washington, 5. Bases on balls—Off Thomas, 2; Faber, 3. Struck out—By Thomas, 1; Faber, 1. Hits batted—Off Thomas, 5 in 7 innings; Burke, 1 in 2; Faber, 5 in 7; Lyons, 2 in 2. Winning pitcher—Faber. Losing pitcher—Thomas. Umpires—Moriarty and Geisel. Time of game—1h. 50m.

Braves Bump Cubs, 13 to 11, as Pittsburgh Drops 2-to-1 Contest to Brooklyn Club

GUY BUSH KNOCKED OUT OF BOX IN SECOND CANTO

Dazzy Vance Hurls Robins to Win Over Pirates; Babe Ruth Hits Forty-second Home Run

CHICAGO, Sept. 8. (AP)—Chicago lost a free-hitting contest to Brooklyn, 13 to 11, here today, but held its thirteen-game lead as Brooklyn eased out Pittsburgh, 2 to 1. Both teams employed three pitchers.

Guy Bush was knocked out of the box in the second inning and Hal Carlson, Lee Meadows and Mike Cvengros followed. Lazzeri started Chicago's attack with a home run into the right field stands, but a seven-run attack in the fifth off Dazzy Vance, who relieved Brandt, gave the Robins the victory.

Babe Ruth hit his thirty-fourth home run of the season and Lazzeri added a pair of doubles and a single to lead the Chicago attack with four hits in six trips to the plate. Rabbit Maranville got four hits in six trips to the plate as his share of Boston's 15 hits.

A crowd of 34,000 watched the game.

CHICAGO	AB	R	H	O	A
Watkins,3b	5	1	1	1	2
Cissell,ss	5	1	1	2	3
Carlson,lf	5	2	2	2	0
Kress,1b	5	2	2	11	0
Berger,cf	5	1	1	3	0
Schulmerich,rf	5	1	1	2	0
Hemsley,c	5	1	2	5	0
Lazzeri,2b	5	2	3	2	5
Bush,p	1	0	0	0	0
Carlson,p	0	0	0	0	0
Meadows,p	0	0	0	0	0
Cvengros,p	0	0	0	0	0
Totals	41	11	13	28	10

BROOKLYN	AB	R	H	O	A
Wheat,lf	5	1	2	2	0
Taylor,3b	5	1	1	1	2
Wilson,cf	5	2	2	2	0
Lindstrom,rf	5	1	2	2	0
Clark,2b	5	1	1	2	3
O'Dea,c	5	1	1	5	0
Deberry,1b	5	1	1	10	0
Mellilo,ss	5	1	2	2	4
Vance,p	2	0	0	0	1
Ferrell,p	0	0	0	0	0
Gray,p	0	0	0	0	0
Bengough,rf	1	0	0	0	0
Totals	43	13	15	27	10

Brooklyn ..... 0 0 0 0 0 0 7 0 6—13
Chicago ..... 0 0 0 0 0 0 0 2 0—11

SUMMARY

Errors—Taylor, Wilson, Bush, Cissell, Taylor, 2; Deberry. Runs batted in—Wheat, 2; Wilson, 2; Lindstrom, 2; Clark, 2; Mellilo, 2; Kress, 2; Berger, 2; Schulmerich, 2; Hemsley, Lazzeri 2, Bush, Carlson, Meadows, Cvengros, Taylor, Deberry, Vance. Two-base hits—Wheat, Wilson, Lindstrom, Clark, Lazzeri 2, Hemsley. Three-base hits—Wilson, Lazzeri. Home run—Ruth. Stolen bases—Wheat, Wilson, Lindstrom, Clark, Mellilo, Kress, Berger, Schulmerich, Hemsley, Lazzeri, Taylor, Deberry. Sacrifice hits—Bush, Carlson, Meadows, Cvengros, Vance, Ferrell, Gray, Bengough. Double plays—Mellilo to Clark to Deberry; Lazzeri to Kress. Left on bases—Brooklyn, 8; Chicago, 8. Bases on balls—Off Bush, 1; Carlson, 1; Meadows, 1; Cvengros, 1; Vance, 1; Ferrell, 1. Struck out—By Bush, 1; Meadows, 1; Cvengros, 1; Vance, 2; Ferrell, 1. Hits batted—Off Bush, 5 in 1 inning; Carlson, 2 in 1; Meadows, 3 in 1; Cvengros, 5 in 2; Vance, 4 in 4; Ferrell, 1 in 1; Gray, 1 in 1. Losing pitcher—Bush. Umpires—Owens, Campbell and McGowan. Time of game—3h. 25m.

BROWNS LOSE

BOSTON, Sept. 8. (AP)—The Boston Red Sox staged a ninth-inning rally and scored a run with none out to beat St. Louis, 4 to 3, here today in the first game of a double-header. The nightcap, after ten scoreless innings, was called because of the Sunday law.

Morris pitched the opener for the Sox and achieved his fourteenth victory of the season, as against thirteen losses. Heving's single in the ninth with the bases filled accounted for the winning run.

In the nightcap Blaeholder held the Sox to three hits. Milton Gaston was hit oftener, but kept them scattered. In the eighth inning with two out and men on first and third, Blue made a brilliant mitt-hand stop of Rhyne's drive to right. Scores:

First game: ST. LOUIS	AB	R	H	O	A
Blue,lf	4	0	1	1	0
McGowan,rf	4	0	0	2	0
Holden,2b	4	0	0	2	3
Reeves,3b	4	0	0	1	2
Gerber,cf	4	0	0	2	0
Alexander,1b	4	0	0	9	0
Rhyne,ss	4	0	0	2	3
Severeid,c	4	0	0	4	0
Yde,p	3	0	1	0	2
Totals	35	0	2	24	10

BOSTON	AB	R	H	O	A
Barrett,2b	4	0	1	2	3
Harris,lf	4	0	0	1	0
Heving,rf	4	0	1	1	0
Todt,1b	4	0	0	10	0
Regan,ss	4	0	0	2	3
Gaston,p	4	0	0	0	2
Hargrave,c	4	0	0	4	0
Morris,p	4	0	1	0	2
Totals	32	3	4	30	10

2—None out when winning run scored.

SCORE BY INNINGS

St. Louis ..... 0 0 0 0 0 0 0 0 0—0
Boston ..... 0 0 0 0 0 0 0 0 1—1

SUMMARY

Errors—McGowan. Reeves. Runs batted in—Blue, 3; Scarritt, Rothrock, Rossiow, Heving. Two-base hit—Gaston. Three-base hit—Blue. Stolen bases—Harris, Heving, Morris. Sacrifice hits—Regan, Mellilo, Alexander, O'Rourke 2. Double play—Cronin to Todt. Left on bases—St. Louis, 6; Boston, 6. Bases on balls—Off Gaston, 1; off Morris, 1. Struck out—By Gaston, 2; by Morris, 2. Hits batted—Off Gerber, 4 in 1 inning; off Yde, 4 in 8 innings; off Rothrock, 1 in 1; off Blaeholder, 3 in no innings (none out in 9th). Losing pitcher—Gaston. Umpires—Hildebrand, Outhris and Ormsby. Time of game—1h. 45m.

Second game:

ST. LOUIS	AB	R	H	O	A
Blue,lf	4	0	1	1	0
McGowan,rf	4	0	0	2	0
Holden,2b	4	0	0	2	3
Reeves,3b	4	0	0	1	2
Gerber,cf	4	0	0	2	0
Alexander,1b	4	0	0	9	0
Rhyne,ss	4	0	0	2	3
Severeid,c	4	0	0	4	0
Rothrock,p	3	0	0	0	2
Totals	36	0	1	24	12

BOSTON	AB	R	H	O	A
Barrett,2b	4	0	0	2	3
Harris,lf	4	0	0	1	0
Heving,rf	4	0	0	1	0
Todt,1b	4	0	0	10	0
Regan,ss	4	0	0	2	3
Rossiow,3b	4	0	0	0	2
Hargrave,c	4	0	0	4	0
Blaeholder,p	2	0	0	0	2
Totals	32	3	0	30	12

3—Batted for Gerber in 10th.

SCORE BY INNINGS

St. Louis ..... 0 0 0 0 0 0 0 0 0 0—0
Boston ..... 0 0 0 0 0 0 0 0 0 3—3

(Ten innings called, Sunday law.)

SUMMARY

Two-base hit—Rhyne. Double plays—Melillo to Kress to Miller; Reeves to Gerber to Todt. Left on bases—St. Louis, 11; Boston, 7. Bases on balls—Off Blaeholder, 1; off Rothrock, 4. Struck out—By Blaeholder, 1; by Rothrock, 4. Umpires—Outhris, Ormsby and Hildebrand. Time of game—1h. 55m.

SOLONS SLAPPED

WASHINGTON, Sept. 8. (AP)—Chicago took an early lead from Washington today and then stood the Senators off through the remainder of the game to win, 4 to 3. The defeat prevented the Senators from going into fifth place.

Four pitchers who performed during the game were in great form, the collective hitting of both teams totalling but thirteen safeties. Score:

CHICAGO	AB	R	H	O	A
Metzler,lf	4	1	0	4	0
Cissell,ss	4	0	0	1	3
Reynolds,rf	4	0	0	1	0
Kamm,3b	4	0	0	0	2
Hoffman,cf	4	0	0	3	0
Kamm,3b	4	0	0	0	3
Kerr,2b	4	0	0	2	3
Berg,c	4	0	0	4	0
Faber,p	3	0	0	0	2
Lyons,p	0	0	0	0	0
Totals	35	1	0	27	13

WASHINGTON	AB	R	H	O	A
Judge,1b	3	0	0	9	0
Rice,rf	4	0	0	1	0
Goslin,lf	4	0	1	2	0
Myer,3b	4	0	1	1	2
Ruel,c	4	0	0	4	0
Harris,2b	4	0	0	2	3
Cronin,ss	4	0	0	2	3
Thomas,p	3	0	0	0	2
Russell,p	0	0	0	0	0
Totals	34	3	3	24	10

R—Batted for Thomas in 7th.
Batted for Burke in 9th.

SCORE BY INNINGS

Chicago ..... 0 0 0 0 0 0 0 1 0—1
Washington ..... 0 0 0 0 0 0 0 0 3—3

SUMMARY

Errors—Kamm, Lyons, Tate. Cronin, 2. Runs batted in—Cissell, Myer, Metzler, Reeves, Judge. Two-base hit—Tate, Goslin, Ruel. Three-base hit—Cissell. Stolen bases—Reynolds, Myer, Kerr. Sacrifice hits—Cronin, Reeves, Judge, Cissell. Double plays—Cronin to Judge. Left on bases—Chicago, 11; Washington, 5. Bases on balls—Off Thomas, 2; Faber, 3. Struck out—By Thomas, 1; Faber, 1. Hits batted—Off Thomas, 5 in 7 innings; Burke, 1 in 2; Faber, 5 in 7; Lyons, 2 in 2. Winning pitcher—Faber. Losing pitcher—Thomas. Umpires—Moriarty and Geisel. Time of game—1h. 50m.

DAWSON CASE IS SORE SPOT

Golf Association Held to Task

BY GEORGE VON ELM
National Amateur Golf Champion, 1926

[Copyright, 1929, by the North American Newspaper Alliance.]

PEBBLE BEACH (Cal.) Sept. 8.—The highly disputed golfing question of who should wear the national amateur championship crown this year having been decided here yesterday in favor of Harrison R. (Jimmy) Johnston U.S.G.A. officials, golf fans and others—nearly 3000 in number — are packing up and starting homeward.

Jimmy is still here but he didn't play golf today. He was too busy answering congratulatory telegrams from friends in every part of the United States. Jimmy did stop long enough to take a look out over the course.

The rolling sward that welcomed a crowd of 5000 fans yesterday was strangely deserted today. Less skillful players than the new national amateur champion—and their higher-handicap brethren had monopolized the layout. Pebble Beach has gone back to Pebble Beach golf—which affords an enjoyable eighteen-hole championship test over a seabordered course that is truly one of the most beautiful in America.

The thirty-third annual scramble for the highest honors in national amateur golf is a thing of the past but there are some poignant reminders that stick out.

Johnny Dawson, popular Chicago youngster who withdrew from the championship when U.S.G.A. officials questioned his status, was one of the first to congratulate Johnston.

Dawson is a very brilliant golfer in his own right—as his determined bid for titular honors in the last British amateur will testify.

Johnny is a member of some very fine golf clubs and has been a dangerous threat in amateur competitions for the past six years. Three weeks before the championship Johnny went to work for a sporting-goods house—work that he has followed for years past. For some unknown reason—it couldn't have been because he was such a fine golfer—the executive committee of the United States Golf Association questioned his entry.

The ruling body placed Johnny in a very unfortunate position by leaving the final decision in the matter entirely up to him. Had Johnny decided to exercise his prerogative and play, he might possibly been criticized for his action. By withdrawing gracefully and courteously requesting a definite ruling for all future competitions, Johnny cemented the friendship of a host of well-wishers and is just about as popular here today, as even Jimmy Johnston.

Johnny Dawson is a very fine golfer, a gentleman on and off the links, and to my way of thinking, has been a decided credit to international amateur golf. Like all of Johnny's many friends, I deeply regret the action of the U.S.G.A. at this particular time and sincerely hope the matter will be satisfactorily adjusted in the near future.

I heard the U.S.G.A. likewise found it necessary to question the amateur status of Johnny Goodman, the youthful golfer who defeated Bobby Jones. I have heard varying reports, one stating that Goodman is paying his way through college while working in a sporting-goods store, and a second that he has been an employee of a large telephone and telegraph concern. The latter organization handled nearly 200,000 words daily out of here during the championship. I don't know what the final decision in Goodman's case really was. Suffice for the moment, Goodman remained in the tournament long enough to defeat the nation's greatest amateur, Bobby Jones.

Speaking of Bobby Jones, Bobby received a telegram from H. E. Nichols of San Pedro yesterday, the first one of its kind to date, asking him to sell his clubs—now that he was probably through with them. Bobby answered the telegram, but kept his clubs.

Sportsmanship is a funny thing. I think Jimmy Johnston is one of the best golfers and one of the finest sportsmen in the game, and Jimmy agrees with me that Dr. Willing did deserve a much more friendly gallery yesterday. There are always rabid partisans following every branch of sport, but there can be no excuse for the actions of many of the fans that galleried the Johnston-Willing match yesterday.

Dr. Willing is a great golfer—Johnston is greater, but Dr. Willing deserved more support in his drive for the amateur crown. He could have golfed more favorably even without this encouragement had those few unfair fans remained silent when he missed one of the several shots that contributed much to his defeat.

I am sure—after thinking it over last night, the fans that galleried here yesterday will feel sorry for their unsportsmanlike attitude and will realize that it wasn't that they liked Dr. Willing less—it was rather that they liked Johnston more. Dr. Willing deserves a world of praise for his game try at the national amateur crown. There is no disgrace in losing to a better golfer—and Johnston was a better golfer yesterday.

I have followed this tournament very carefully—possibly too carefully during my first-round match, and I think any possible criticism must be of the most favorable kind. I think the tournament was the best ever. Like Bobby Jones, I would like to have lasted longer. Maybe it will be different next year. Final results proved that the best golfer in the tournament won the championship. I don't know what else you can say—Bobby Jones summed up the situation correctly, after congratulating the golfer who defeated him—"Well," Bobby said, "they can defeat me—but they can't drive me out. I like California."

We all like California and I hope to see more national amateur championships decided in this vicinity. I am sure every entrant in the competition enjoyed the affair. Pebble Beach provided a perfect setting for the thirty-third annual renewal of the nation's greatest amateur golf competition.

STARS REGAIN LEAGUE LEAD

(Continued from Ninth Page)

touch him for one more run in the eighth. Scores:

Morning game:

HOLLYWOOD	AB	R	H	O	A
Lee,ss	4	0	0	2	3
Rollings,3b	3	0	0	1	2
Funk,rf	3	0	0	1	0
Reverald,c	3	0	0	4	0
Turner,rf	3	0	0	1	0
Heath,lb	3	0	1	11	0
Orsatti,cf	3	0	0	2	0
Burk,2b	3	0	0	2	3
Shelle,2-p	1	0	0	0	0
Ayers,p	0	0	0	0	0
J.Carl,c	1	0	0	0	0
Totals	27	0	1	24	8

OAKLAND	AB	R	H	O	A
Dover,rf	4	1	1	1	0
Beste,3b	4	0	0	1	2
Welsh,lf	4	0	1	2	0
J.Carl,cf	4	0	0	2	0
Vergez,2b	4	0	0	2	3
Dean,ss	4	0	0	1	3
Sandberg,1b	4	0	0	10	0
Palmer,p	3	0	0	0	2
Brun,rf	1	0	0	0	0
Holt,p	0	0	0	0	0
Walker,x	1	0	0	0	0
Hurst,p	0	0	0	0	0
Totals	34	1	2	24	10

2—Batted for Dean in 8th.
xx—Batted for Palmer in 9th.

Hollywood ..... 0 0 0 0 0 0 0 0 0—0
Oakland ..... 0 0 0 0 0 0 0 0 1—1
Base hits ..... 0 0 0 0 0 0 0 0 0—0

Error—Orsatti. Three-base hit—Heath. Home run—Heath. Two-base hits—Heath, R. Carlyle, J. Shellenback. Bollings. Innings pitched—By Dumovich, 2 1-3; Johnson, 4 2-3. Shellenback, 2. Credit victory to Shellenback. Charge defeat to Dumovich. At bat—Off Dumovich, 10; Johnson, 18; Shellenback, 8; Holt, 1. Hits batted—Off Dumovich, 3; Kasch, 2; Johnson, 4; Shellenback, 2. Runs scored—Off Dumovich, 3; Kasch, 2; Shellenback, 1. Runs responsible for—Dumovich, 4; Kasch, 2; Shellenback, 1. Struck out—By Dumovich, 1; Shellenback, 2; Johnson, 1. Bases on balls—Off Dumovich, 2; Johnson, 2; Shellenback, 2. Hit by pitched ball—Funk, by Kasch. Sacrifice hits—Funk, 2; Reed, 1; R. Carlyle, Burke, Hunt batted in—Shellenback, Beste. Double play—Dean to Reed to Sandberg. Time of game—2h. 15m. Umpires—Chadbourne, Green and Gonsales.

Afternoon game:

HOLLYWOOD	AB	R	H	O	A
Lee,ss	4	0	0	0	4
Rollings,3b	4	0	0	1	2
Funk,lf	4	0

A CHUCKLE FOR EVERYBODY

THE BEASTS OF TARZAN — By Edgar Rice Burroughs

Of the score of savages who had crept upon Tarzan, a single warrior managed to escape the horde that had overwhelmed his people. This one was Mugambi, the chief. Only the keen eyes of the ape-man saw him disappear into the tangled forest. Leaving his pack behind him, Tarzan of the Apes pursued this single survivor of the ferocious fight.

He saw the fleeing black, making with headlong strides for a war canoe drawn well up on the beach. Noiseless as the fellow's shadow Tarzan raced after the terror-stricken savage. Before he could strike a blow in his own defense the black was hurled to earth, while a giant's iron fingers closed about his wrists. "Who are you?" asked Tarzan in the language of the West Coast.

"Mugambi, chief of the Wagambi," replied the black. "I will spare your life," said Tarzan, "if you will promise to help me leave this island." "I will help you," answered Mugambi. "But now there will be none to work the paddles." Tarzan allowed his prisoner to stand up. A magnificent specimen of manhood, the fellow was a black counterpart of the white man.

"Come!" said the ape-man. They could still hear the snarls and growls of the feasting pack and Mugambi hesitated. But Tarzan forced him to come along. Soon they were in full view of the grisly spectacle upon the beach. At sight of the two men the beasts now looked up with angry growls, but Tarzan strode in among them dragging the trembling Mugambi with him.

(Continued Tomorrow)

GASOLINE ALLEY — Come And Get It While It's Hot — By King

THINK OF THE NERVE OF THAT FELLOW CORPUS — FOLLOWING SKEEZIX HERE! ANYWAY HE DIDN'T KNOW I WAS PRESENT.
WELL HE WON'T SOON FORGET THE SWELL SOCK ON THE JAW YOU HANDED HIM.
I'D HAVE CAUGHT HIM AGAIN IF HE HADN'T LEFT HIS ENGINE RUNNING AND SNORTED AWAY.
SORRY I COULDN'T HELP, WALT.
BY THE WAY, UNCLE JERRY, I'VE GOT TO KEEP MY EYE ON THAT KID. SKEEZIX! WHERE ARE YOU?
HERE I AM, UNCLE WALT!

THE GUMPS — Present — By Sidney Smith

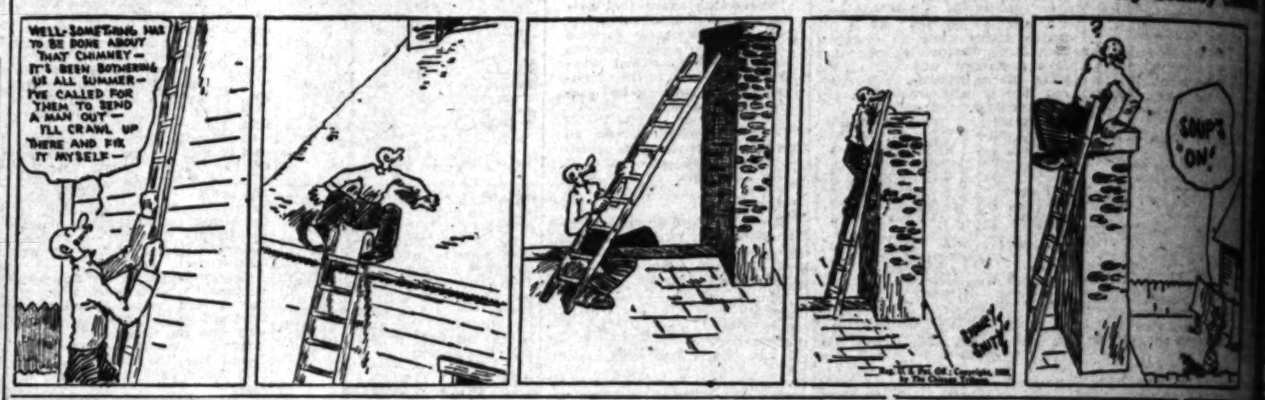
WELL-SOMETHING HAS TO BE DONE ABOUT THAT CHIMNEY — IT'S BEEN BOTHERING US ALL SUMMER — I'VE CALLED FOR THEM TO SEND A MAN OUT — I'LL CRAWL UP THERE AND FIX IT MYSELF —
SOUP'S ON!

HAROLD TEEN — Harold Calls His Shots — By Carl

THE SWEETEST ROMANCE ON RECORD!
OH, YEAH. WHO? WHAT? WHEN?
DON'T BE SIL? WHO BUT ANNE AND LINDY!
OH, YEAH HOW DO YOU FIGGER?
JUST THINK! FLYING THROUGH LIFE TOGETHER — LIKE TWO LITTLE LOVE BIRDS!
OH, YEAH!
SAY! LISTEN LADY — GET TH' 'IDA' THAT WE GET WED TODAY — GOIN' FLITTIN' 'ROUND TH' COUNTRY — GONNA STAY HOME AND BE HAPPY!

Petty Annoyances (The Dream Teller) — By Briggs

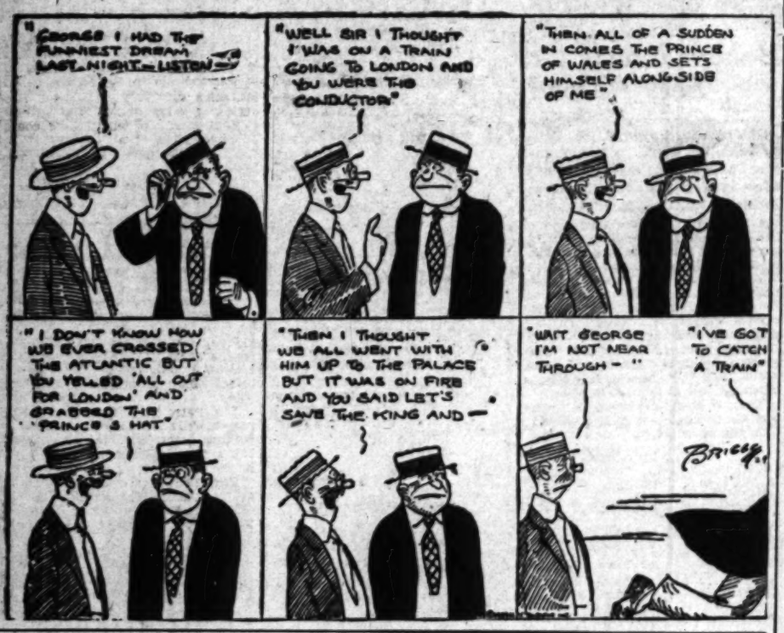
"GEORGE I HAD THE FUNNIEST DREAM LAST NIGHT — LISTEN!"
"WELL SIR I THOUGHT I WAS ON A TRAIN GOING TO LONDON AND YOU WERE THE CONDUCTOR"
"THEN ALL OF A SUDDEN IN COMES THE PRINCE OF WALES AND SETS HIMSELF ALONGSIDE OF ME"
"I DON'T KNOW HOW WE EVER CROSSED THE ATLANTIC BUT YOU YELLED 'ALL OUT FOR LONDON' AND GRABBED THE PRINCE'S HAT"
"THEN I THOUGHT WE ALL WENT WITH HIM UP TO THE PALACE BUT IT WAS ON FIRE AND YOU SAID LET'S SAVE THE KING AND —"
"WAIT GEORGE I'M NOT NEAR THROUGH — "
"I'VE GOT TO CATCH A TRAIN"
BRIGGS

WINNIE WINKLE, THE BREADWINNER — What the Well Dressed Office Will Wear — By Brane

NOW THAT THE OFFICE IS ALL PAINTED AND BRAND NEW, I TOOK IT UPON MYSELF TO ORDER A WHOLE SET OF MODERN OFFICE FURNITURE! WON'T MR. BIBBS BE SURPRISED WHEN HE SEES IT!!
YEAH, BUT SPOSIN' HE DON'T LIKE THIS NEW STUFF!
I HAD EVERYTHING SENT ON CONSIGNMENT, SO IF THE BOSS DOESN'T LIKE IT, THE FURNITURE CAN ALL GO BACK!!
HERE COME TH' MEN WITH YER TRICK FURNITURE NOW, WINNIE!
I JUST LOVE THIS ULTRA-MODERN FURNITURE! I'M GLAD WE GOT EVERYTHING SET IN IT'S PLACE BEFORE THE BOSS ARRIVED!
HE'LL BE HERE ANY MINUTE NOW!!
HOLY JUMPIN'-! AM I IN THE RIGHT OFFICE — OR AM I SEEING THINGS-??
SEPT. 9

REG'LAR FELLERS — In Bad Standing — By Gene Byrnes

LOOKA BUMP HUDSON WITH HIS NEW SKATES!
LOOKA THE FLOP HE JUS' TOOK! HAW HAW!
DONTCHA EVEN KNOW HOW TO SKATE?
I HAVEN'T FOUND OUT YET BECAUSE I CAN'T STAND UP LONG ENOUGH TO TELL!
©1928-B.Y. Trimmer, Inc.
Gene Byrnes

ELLA CINDERS — Solving the Mystery — By Bill Conselman and Charlie

THE WHOLE CITY HAS BEEN LOOKING FOR YOU SINCE YOU DISAPPEARED. SIS! WHAT HAPPENED?
THREE ACCIDENTS IN A ROW! ONE BROKEN HEART AND TWO SPRAINED ANKLES!
THE ACCIDENT TO MY HEART WAS CAUSED BY JIM BLUNT GETTING RUN DOWN BY ANOTHER GIRL WHEN HE WAS ENGAGED TO ME! AND THE ACCIDENT TO MY ANKLES WAS CAUSED BY MY GETTING RUN DOWN BY A TAXI-DRIVER!
GEE, AND YOU DIDN'T EVEN GET HIS NUMBER SO YOU COULD SUE HIM AND I COULD WHIP HIM!
WHEN I WOKE UP IN THE HOSPITAL I COULDN'T REMEMBER MY OWN NAME FROM SHOCK, SO THEY MARKED ME DOWN AS MISS SMITH! BUT IT WON'T BE MORE THAN A COUPLE OF DAYS BEFORE I'M MYSELF AGAIN!
LIFE IS FUNNY! INSTEAD OF BEING MISS JIM BLUNT THIS WEEK I'M JUST MISS NOBODY GOING NOWHERE, AND NOTHING TO DO WHEN I GET THERE! BUT AS LONG AS I GET THREE MEALS A DAY IN BED, AND GOT A PLACE TO EAT AND SLEEP, THIS WORLD MAY GIVE ME A LIVING, BUT I'LL HAVE TO PAY FOR IT!

PETEY— — A Miracle Performed Every Day — By C. A. V

—D — N!! IT'S IMPOSSIBLE TO GET ALL THAT STUFF IN — THOSE WOMEN OUGHT TO HAVE MORE SENSE
—WELL, I DID IT — AND WE'RE ALL SET TO GO —
—PETEY DEAR, YOU FORGOT TO PUT IN ALL THESE THINGS —
?
— IT'S ALL PACKED NOW — ARE YOU READY!
— IT CAN BE DONE!!

Petty Annoyances (The Dream Teller) — By Briggs

MONDAY MORNING!

ANGELENOS OWN TUNGSTEN MINE

Production of Metal Aim of New Incorporation

Laboratories and Refinery Planned for City

Property in Randsburg Area Held Proven Ground

Among recent California incorporations of particular interest to industrial Los Angeles is the Pacific Tungsten Company, Ltd., which has bought the Cadick group of claims, comprising 150 acres in the Atolia district near Randsburg, adjoining and lying just east of the property and mines of the Atolia Mining Company.

The Atolia district is the world's greatest producer of scheelite ore, a rich lode and placer mines, of the Pacific Tungsten Company, comprise a half mile on this great vein, with the Sky Lark mine already developed and extensions of it ready for opening.

In addition the property comprises seventy acres of rich placer ground in the "Spud Patch," similiar to the adjoining ground now being worked with steam shovel by the Atolia Mining Company. During the war tungsten to the amount of $2,000,000 was mined on the Cadick property.

The plans of the Pacific Tungsten Company are twofold, namely, to develop from its own mines a primary supply of tungsten ore for its metallurgical plant and to ship surplus ore to eastern steel works. A research laboratory has been established.

The metallurgical plant will be located in Los Angeles for the production of metallic tungsten and alloys for various local industrial uses, especially for deep oil well-drilling tools. Owning its own ore, the company will, it is expected, be independent of market fluctuations, and it expects to occupy a particularly strong industrial position in the fast-expanding Los Angeles field.

The officers of the company are: Cadick, president; Edward A. [illegible], vice-president and treasurer, and chief metallurgist in charge of mining operations; and C. Colcord Jones, secretary and chief engineer in charge of mining opera-

QUEST FOR TUNGSTEN GETS SPUR

Slump in China Supply Stimulates Industry in Arizona Districts

MIAMI (Ariz.) Sept. 8. (Exclusive)—China, which has been producing 6000 of the 10,000 tons of [illegible] that the world requires annually, has ceased almost entirely to export that metal since [illegible] with the Russians. Prices have advanced [illegible] per cent in this country as the result has been a sudden search of tungsten developments in the Sulphide Del Rey district south of Globe and Miami a number of mining engineers have recently looked over the deposits. The largest and best known is that of the Del Rey Mines Company, which already has produced considerable ore. Capitalists of Miami and Globe hold an option from Jerome [illegible], principal owner of the company, on a majority of the shares, and [illegible] probably will soon be [illegible].

[illegible] Samuel is building a concentrator on his group two miles [illegible] Del Rey and expects to be shipping in about sixty days. For [illegible] years he shipped considerable quantities of his higher-[illegible] ores.

London Preacher a Jazz Wedding

LONDON, Sept. 8. (Exclusive)—[illegible] is nothing old-fashioned about Rev. F. B. Freshwater, London chaplain of the Actors' Church [illegible].

With a famous clown as best man, eight dancing girls as maids of honor and Herman Darewski and his jazz dance band furnishing music, Rev. Freshwater married Barbara Cuthbertson at [illegible].

A crowd of several thousand filled the church to see the wedding including scores of prominent [illegible] stars, dancers, entertainers and chorus girls.

During the service, the crowd outside the barriers outside the [illegible] and had to be dispersed.

TOM REED PLANS

NASHUA (Ariz.) Sept. 8. (Exclusive)—Plans for sinking the [illegible] shaft below the 800-foot level and developing the rich ore body recently discovered on the 850-foot level are to be raised by the Tom Reed Mining Company through the sale of the $500,000 shares of new treasury stock recently voted. This stock will be allocated to the present shareholders, in proportion to the shares they now own. The price to them is 65 cents. No public offering will be made.

An order has already been placed for an enormous Worthington pump to be installed at the 800-foot station. Its weight is to be 81,000 pounds, and it is guaranteed to handle 720 gallons of water a min-

By King

By Sidney Smith

By Carl Ed

SAY! LISTEN LADY—DON'T GET TH' 'IDA' THAT WHEN WE GET WED YOU'RE GOIN' FLITTIN' AROUND TH' COUNTRY—YOU'RE GONNA STAY HOME AND FIX PAPA'S GROCERIES!

By Branner

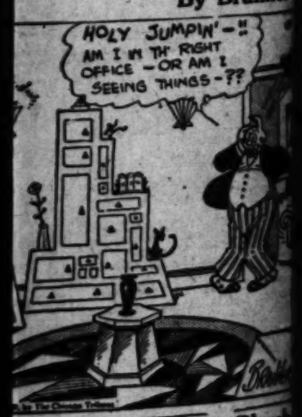

lman and Charlie Plumb

FE IS FUNNY! INSTEAD OF NG MRS. JIM BLUNT THIS WEEK, JUST MISS NOBODY BOUND FOR RE, AND NOTHING TO DO WHEN T THERE! BUT AS LONG AS I GET MEALS A DAY IN BED, THE A PLACE TO EAT AND SLEEP! WORLD MAY OWE ME A LIVING BUT I'LL HAVE TO PAY FOR IT!

By C. A. Voigt

OIL and MINING

PRODUCING & REFINING — IN THE EARTH

ANGELENOS OWN TUNGSTEN MINE

...duction of Metal Aim of New Incorporation

...ories and Refinery Planned for City

...ery in Randsburg Area Told Proven Ground

...ware under California incor... of particular interest to ...ered Los Angeles is the Pa... Tungsten Company, Ltd., which ...ases the Oadick group of ... comprising 156 acres in the ...ck district near Randsburg, ad... and lying just east of the ... and mines of the Atolia ... Company.

...olia district is the world's ... producer of scheelite ore, ...th lode and placer mines, ...e Pacific Tungsten Company, ...s a half mile on this great ...ith the Sky Lark mine al... developed and extensions ca... for opening.

...dition, the property com... ...enty acres of rich placer ...d the "Spud Patch," similar ...e mining ground now be... ...ed with steam shovel by ...n Mining Company. Dur... ...ungsten to the amount ...ore was mined on the Oadick ...

...ers of the Pacific Tung... ...pany are twofold, namely, ...ore from its own mines a ...ply of tungsten ore for ...ological plant and to ship ...n to eastern steel works. ...ch laboratory has been es...

...metallurgical plant will be ...n Los Angeles for the pro... of metallic tungsten and ...e various local industrial ...ready for deep oil well... Owning its own ...e company will, it is ex... to be independent of market ...ions, and it expects to co... ...particularly strong indus... ...ion in the fast-expanding ...ucts field.

...fficers of the company are ...ce president; Edward A. ...ng president and treasurer, ...ed metallurgist in charge ...ng operations; and C. Col... secretary and chief en... in charge of mining opera...

...EST FOR ...UNGSTEN ...GETS SPUR

...up in China Supply ...nates Industry in ...ma Districts

...ix (Ariz.) Sept. 8. (Exclu... ...ma, which has been pro... ...ne of the 10,000 tons of ...h that the world requires ...as ceased almost en... except that metal since ...ing with the Russians ...e Prices have advanced ...per cent in this country ...mand has been a sudden ...ge of tungsten developp... ...the Dolphite Del Rey dis... ...of Globe and Miami a ...

...ber of mining engineers ...recently looked over the de... ...ts. The largest and best ...ty is that of the Del Rey ...ten Company, which al... ...s produced considerable ...ore. Capitalists of Miami and ...ve an option from Jerome ...ppper of the company, ...ority of the shares, and ...ey probably will soon be ...

...ompany is building a con... ...ver the group two miles ...Del Rey and expects ...ete in about sixty days. ...ore will be shipped con... ...ntinues of his higher-

...don Preacher ...Jazz Wedding

...ix, Sept. 8. (Exclusive)— ...ing old-fashioned ...F. B. Freshwater, Lon... ...of the Actors' Church ...

...e is shown as best ...ight dancing girls as ...Miller and Herman Dar... ...ir last dance band fur... ...night. Rev. Freshwater ...Gentleman Cuthbertson at ...

...ce of several thousand ...the church to see the wed... ...ests, scores of prominent ...ion actors, dancers, entertain... ...dancing girls. ...ide the service, the crowd ...ed the barriers outside the ...ad had to be dispersed.

...OM REED PLANS MATURING

...ix (Ariz) Sept. 8. (Ex... ...ntinues for sinking the ...ft below the 850-foot level ...ing the rich ore body ...ly developed on the 850-foot ...ve to be mined by the Tom ...ng Company through the ...of the 500,000 shares of new ...ly recently voted. This ...to be allocated to the pres... ...owners, in proportion to ...ings they now own. The ...ey is to be made. No pub... ...ve already been placed ...ver Worthington pump ...ed at the 850-foot sta... ...ump is to be $1,000 ...is guaranteed to ...gallons of water a min...ute, more than the company expects to encounter.

Work is progressing in the east drift along the ore on the 950-foot level. It ran into a fault, but crushed ore was followed a few feet to one side until the vein was picked up again. Its character is unchanged.

Reliable reports are that the ore opened to date has an average value over $150 a ton. Its width is six feet and it has been developed along a length of 300 feet.

Preparations are being made at the mill to treat as much of this ore as can be extracted, along with some of lower grade from the old workings. The tram is to be hooped up so that it will transport the ore right from the bunker at the shaft to the mill without rehandling.

NEW WELL SPURS ACTIVITY

Gatton & Gould Completion Near Bakersfield Revives Interest in Immediate District

BAKERSFIELD, Sept. 8. (Exclusive)—Preparations for an active drilling campaign in the Kern River oil field, a short distance north of Bakersfield, is expected to result from the completion of the Gatton & Gould No. 1 well on Section 36, 28-27. It was brought in a few days ago for a daily production of eighty barrels of 14 deg. gravity oil and has built up steadily until the well is now producing more than 250 barrels a day.

Though the well is only a few days old a number of operators in the field have signified their intention of redrilling old wells and it is believed that drilling crews will again become active in a field that has been producing since about 1890.

MANY INTERESTED

There are more than a score of small operators interested in the 6850 acres of proven oil territory. Since the field first began to produce, more than 250,800,000 barrels of oil have been taken from the upper zones of the old Kern River series. At present there are more than 2200 holes in the field, many of which will be redrilled, it is said.

The Gatton & Gould well was brought in from sixty feet of oil sand at 1450 feet. The casing was set at 1395 feet.

Operators who have decided to drill there within the past three days include the Revenue Oil Company on Sec. 4, 28-28. This property is owned by Pasadena capitalists, and is located a short distance from the new well, in a southeastern direction. The Arizona Oil Company, owners of acreage on Sec. 31, will drill a deep test of the territory, and F. E. Abbott, operating on the old Bets property, will commence active drilling at once, reports say.

FIRST DRILLING

The Kern River field, almost adjacent to Bakersfield's city limits, was drilled first before 1900. Of late more than 2200 wells have either been shut in entirely or are producing but a few barrels per day. The new find opens up untold possibilities for these holes.

Discovery of the new production zone in the Gatton & Gould well hinged upon a successful water shutoff obtained by the crew. Belief that the territory possessed deeper sands has existed for years, but water always broke in and spoiled the operators' plans. The Gatton & Gould success paves the way for further deep-test activities.

The first deep test was made in 1905 when Frank Carmen drilled a well on Sec. 8, 29-28. Carmen succeeded in obtaining fifty barrels per day from the flow of water and oil but was forced to shut it in because of water. In 1927 the Richard Oil Company encountered the deeper sands but was likewise forced to plug the hole.

The Kern River field has been a prolific producer. Each acre there has produced more than 30,000 barrels of oil, figures indicate. All of this came from depths of less than 1600 feet. The new hole indicates that three new lower zones may become active producing areas below the Kern River series. These are the marine phase of the Etchigoin zone coming from the Kern front to the west; the Jewett zone, Round Mountain's producing area which underlies the old Kern River series; and the Vedder sand, underlying both the Etchigoin and Jewett. The Jewett and Vedder zones are of the middle Miocene or the Temblor producing areas.

Bakersfield is expected to profit greatly from drilling plans originating in the minds of many small operators in the Kern River field. Thousands of dollars will be spent in reopening one of the oldest fields in the world and one which was commonly thought to have had its day but which now looms as a prospective boom center. Although no accurate gauge of drilling plans can be made at present operators are of the belief that the Kern River field soon will witness a scene of activity such as it has not seen in years.

Boston Group Buys Control of Union Jesse

HUMBOLDT (Ariz.) Sept. 8. (Exclusive)—Boston capitalists have taken over the Union Jesse mine, five miles west of Humboldt, having paid the former owners $250,000 for it. Development and operation has been turned over to the Southwest Mines Development Company of Prescott.

Unwatering of the old workings, consisting of 12,000 feet of shafts, drifts and tunnels, is to be undertaken immediately. The main shaft is 600 feet in depth. Engineers declare that there is much good ore in the workings and on the dump that will pay well for working by modern methods.

On the property is a seventy-five-ton flotation mill which is to be remodeled at once and placed in commission. It is to be only the first unit of a large concentrator.

There are thirty-five claims in the Union Jesse group. All are to be thoroughly explored and mapped in preparation for an extensive development campaign.

SILVER PEAK MINE GROUP TAKEN OVER

Properties of Old Gold Extension Purchased by Trans-Pacific, Ltd.

Announcement was made yesterday by Robert Fisher, president of the Trans-Pacific Properties, Ltd., of the acquisition of the holdings of the Old Gold Extension Mining Company of Nevada, consisting of the Silver Peak group of mining claims at Silver Peak, Nev., which have yielded over $400,000 in gold and silver from surface workings, and the Vallecito placers of Calaveras county, in the Mother Lode district. Excellent mineral showings are reported to have been made on this property and according to the management active operations will start within a month.

Trans-Pacific also is developing the Kelso mine in San Bernardino county, where it is reported that an excellent body of good milling grade ore had been encountered in the lower tunnel level. This property was originally located in the '60's and was operated intermittently until the '80's, when it was closed down on account of the water problem. It now is to be operated by modern methods.

Standard Plans New Project on Maricopa Flat

MARIPOSA, Sept. 8. (Exclusive) The Standard Oil Company has staked location for its No. 7 well on Sec. 9, 11-23, Mariposa Flat. The site is 300 feet south and 300 feet east of the northwest quarter of the section. Standard's Graham No. 1 on Sec. 7, 11-23, is down 2890 feet, in hard brown shale, and is drilling ahead.

The company's Graham No. 2 on the same section is at 2145 feet and drilling ahead.

The Eastern Sunset Oil Company, latest entrant into the Mariposa Flat drilling campaign, is down 300 feet in its Reardon No. 1 hole on Sec. 6, 11-22, according to reports. The bit is in a clay formation.

The Signal Oil & Gas Company is making steady progress in its Sheehan No. 5 well on Sec. 8, 11-23. The hole is past 2000 feet in blue shale and is drilling ahead. The depth marks a gain of more than 700 feet in the last week.

The Republic Oil Company's No. 35 well on Sec. 8, 32-25 is down 2800 feet and the crew is reaming hole, according to reports. The casing is at 2260 feet. An oil sand struck at 2675 feet showed possibilities but continued drilling will take place, it is thought.

TEST PLUGS BACK

Western Gulf to Try for Oil at Higher Levels

FRUITVALE, Sept. 8. (Exclusive) The Western Gulf Petroleum Company's deep test hole KCL 8-B on Sec. 22, 29-27, in the Fruitvale district has been plugged back to 4093 feet and a test of the upper sands attempted.

Bottom of the hole is at 7725 feet with ten-inch casing set at 3683 feet. Nothing of interest was found below the 7000-foot level and the crew is plugging back in an attempt to develop production which was shut off at the upper sands, it is believed.

DRILLING AHEAD

Wildcat of Ohio Oil Down 4300 Feet in Gray Sand

TAFT, Sept. 8. (Exclusive)—With the bit more than 400 feet deeper than this time last week, the Ohio Oil Company is still drilling ahead in the gray sand in its Pyramid No. 1, on Sec. 20, 32-25, in the Buena Vista Lake territory.

Present bottom is nearly 4300 feet. The hole is a wildcat, the nearest producer being two miles east. The casing is set at 1701 feet.

OLD YUMA MINE IN NEW CONTROL

Vanadium Refining Plans for Large Development

New Mill Part of Extensive Operating Program

New York and Chicago Men Principal Backers

TUCSON (Ariz.) Sept. 8. (Exclusive)—As a first step in what is announced as a $500,000 program of mine development and mill construction, the Vanadium Refining Company, recently organized here, has taken over the old Yuma mine, fifteen miles west of Tucson.

A 200-ton mill is to be erected there at once, according to the officers, and will be in operation by January 1. This will be followed by a 500-ton mill at another property in the Table Mountain region of Pinal county, and a third at some point not yet designated.

New York and Chicago capitalists are principals in the Vanadium Refining Company, which is formed with 500,000 shares of no-par value. J. Benjamin Ott, vice-president of the American Bentonite Corporation, Chicago, is president; L. H. Wolvin, president of the Superior Shipping Company, Chicago, chairman of the board; C. B. Cochran, secretary-treasurer. R. A. Black, Tucson, holds the office of vice-president and chief metallurgist.

The company has taken over a process invented and patented by Black for extracting vanadium and molybdenum from associated metals. He states that the ore is crushed and concentrated in the ordinary way; then his process is applied and the vanadium is handled as commercially pure vanadic acid.

Mr. Black points out that there are almost unlimited quantities of vanadium and molybdenum in Arizona, but that a satisfactory method of extraction has never before been developed. Usually the ores are rather complex. He is an Australian by birth and was associated with Herbert Hoover in the development of the Kalgoorlie mines.

PROGRESS ON TUNNEL REPORTED

Seven Troughs Project Said to be in Promising Ledge of Shipping Ore

RENO (Nev.) Sept. 8. (Exclusive) The tunnel at the mines of the Seven Troughs Gold Company, near Lovelock, has entered ore approximately 7300 feet from daylight. A ledge three to four feet wide is said to show in the footwall section of the Coalition ore-channel, with values running into shipping grade.

The tunnel is being driven ahead with a full crew to tap the main ore body. South of the 5100-foot point in the lateral a strong ore body has been developed for several hundred feet. Excavation for the 100-ton mill is nearing completion, and actual construction is scheduled to start early this month.

Reports reaching Reno state that Thomas F. Cole and associates have practically completed arrangements to acquire control of the Ramsey-Comstock mine in the Ramsey field, near Virginia City. The property has been undergoing development for the last three years and is credited with containing a large reserve of profitable gold-silver ore. Rich ore is reported to be showing in new workings on the 700-foot level. Mr. Cole and associates are developing the Ramsey Holding group, and they control the Ramsey Extension and other promising properties.

Rich Copper Ore Strike Reported in Eagle Estate

CLIFTON (Ariz.) Sept. 8. (Exclusive)—Ore that assays from 5 to 20 per cent copper has been struck at a depth of seventy feet on the property of the Eagle Gold and Copper Company, just west of Morenci. The size of the ore body can not yet be determined, but it seems to be a large one, according to reports.

J. M. Savage, who is in charge of development for a syndicate that has a lease and bond on the Eagle group, is erecting a hoist over the shaft with the intention of sinking to greater depth and cross-cutting the ore.

The Eagle was a producer of good ore during the war, but prior to last March was shut down. Now it is expected to enter the productive list again. Adjoining the Eagle is the Dover group, from which regular shipments are being made to the El Paso smelter.

BIG OIL DERRICK RISES FROM OCEAN

Neptune Begins Drilling First Deep Petroleum Test

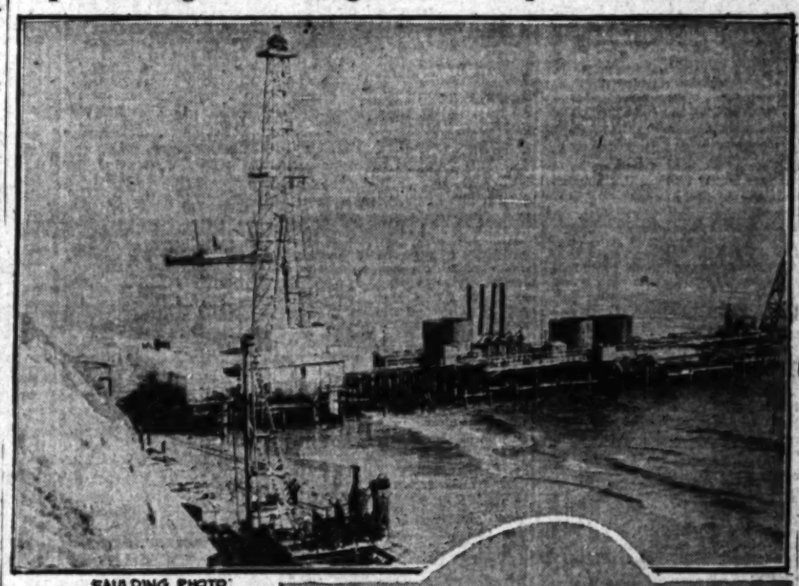

FAULDING PHOTO

THE first steel derrick, 122 feet high, ever built in the Pacific Ocean for the purpose of drilling an oil well, was completed a few days ago by the Robinson-Roberts Company of Los Angeles for the Elwood Exploration Company, which now is drilling its tideland permit No. 90 at a point below mean high tide, offshore from the Elwood oil field, on a State tideland oil prospecting permit.

This gigantic engineering task is strongly in contrast with the "dinky" derricks used at Summerland to drill the shallow wells in the ocean, for the Elwood well is expected to go down at least 4000 feet for oil, and it may go as much as 5500 feet before completing its exploratory work. It is searching for the main oil structure at the edge of the ocean, and if it finds substantial production a series of wells 400 feet apart will be extended out to sea and drilled from a recently constructed pier.

The foundation for the big steel derrick consists of four circular steel sheet piling caissons filled with concrete, with a central caisson containing a section of oil-well surface casing. An unusual feature of this engineering job was the fact that it was all done from the ocean side, because no road reached the shoreline at that point and other operating companies would not permit the Elwood Exploration Company to haul materials across their leases.

A small fleet was assembled to convey the necessary materials to a temporary wharf. Two small steamers were used. The workmen carried on until the incoming tide drove them to the boats, but some work was accomplished twenty-four hours a day while the job was under way. Several other operating companies are planning to build substantial piers upon their tideland permits near by, and erect heavy derricks upon them.

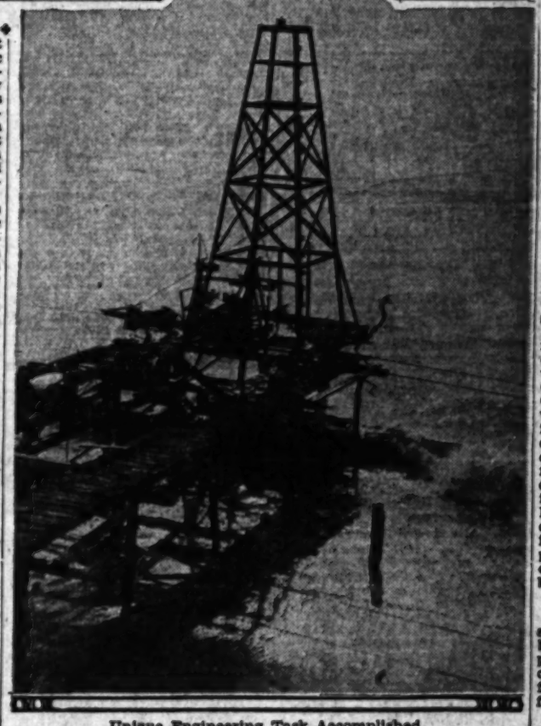

Unique Engineering Task Accomplished

Above, first large steel derrick erected in Pacific, below mean high tide. Below, one of the flimsy wooden derricks used to drill shallow wells from narrow piers in the old Summerland field. The engineering contrast between the two jobs is astonishing.

Oil Lease on Large Area to Expire Shortly

AUSTIN (Tex.) Sept. 8. (Exclusive)—Before the end of the present year, oil and gas leases on approximately 500,000 acres owned by the University of Texas in the western part of the State, will expire. Part of this land is situated in or adjacent to proved oil fields in Reagan, Crane and Pecos counties and it is expected that there will be much activity on the part of bidders when the lands go on the market.

The Legislature has placed the leasing of such lands under the jurisdiction of two members of the Board of Regents of the university in conjunction with the State Land Commissioner. This board has authority to reject any and all bids. Practically all of the 2,094,000 acres of land which the university owns are now under lease for oil and gas development.

NEW MINE VENTURE IN ARIZONA FIELD

TUCSON (Ariz.) Sept. 8. (Exclusive)—The Coronado Gold Mine Company has been organized by C. E. McCool and C. E. Orem, veteran miners of this section, to operate a group of promising quartz claims eight miles south of Oracle. They have been developing the property for some time and declare they have enough ore developed to warrant the installation of a mill.

SOUTHLAND MINING TO FORE

Newly Organized Industry Gives Southern Counties Recognition in View of Possibilities

Restoration of California's mining industry to something of its former glory is promised as a result of the organization last week of the Mining Association of California, according to Robert L. Hanley, well-known Los Angeles attorney, who was elected temporary president of the association. Hanley returned to this city yesterday from Sacramento where the new organization formally was launched.

The mining association is to be incorporated as a nonprofit body under State laws with prominent mining men from each section as incorporators. It is said to be the first State-wide association of its kind in the West and is intended to encourage and protect the mining industry in much the same way as other great industries of the State now are protected.

Southern California is no less interested than are Northern and Central California in the new movement, Hanley said yesterday, pointing out that there are great mineral resources in Southern California that lack only organized effort for profitable development. That this is recognized in other parts of the State was shown, he said, by the designation of the thirteen southern counties as one of the four geographical districts of the new association and the election of two Los Angeles men and a San Diego man to the board of directors.

"Mining has played an important part in the upbuilding of California," Hanley said. "It is, in fact, one of our basic industries, but through lack of organization it has become decadent. Of late there has been a noticeable revival of the industry and this applies to Southern California as well as to the Mother Lode country.

"It is the intention of our association to give every encouragement to the mining industry as a whole; to combat any attempted restrictive legislation, and to improve mining conditions generally. This should result in an extensive rehabilitation of the mining business, providing increased employment in California and adding to the wealth of the State, which first was made famous by its wonderful mines of gold."

Mr. Hanley, the association's temporary president, was connected for a number of years with the City Attorney's office in Los Angeles and is lessee of hydraulic interests in Sierra county.

ENGINEER "BORROWED"

SAN FRANCISCO, Sept. 8. (Exclusive)—W. F. Webb, engineer in charge of concrete construction on the Hetch Hetchy project, who was "loaned" to the commonwealth of Australia four years ago for aqueduct work, will assist the Boston Water Supply Commission in a similar project. He has been given a year's leave of absence.

WILD PROJECT IN SPOTLIGHT

Elliott Well at Kettleman Still Untamed

Efforts to Check Activity Being Watched

Continental Rushes Tunnel to Make Cut-off

Attention of oil operators throughout Southern California is apparently centered upon the Continental Oil Company's Elliott No. 12-8 on Sec. 12, 22-17, north dome at Kettleman Hills. This well blew in ten days ago from a depth of 6875 feet.

Yielding approximately 3500 barrels of high gravity oil per day along with about 60,000,000 cubic feet of gas, this project may run wild until completion of a 100-foot tunnel now being bored about fifty feet underground by crews working three shifts a day in an endeavor to tap the casing to draw off a portion of the output.

It is believed by some that Continental's first producer in that area, which is a direct offset to Millham Exploration Company's Elliott No. 1 discovery well, may have tapped the pool in which the latter was completed. It is thought by operators that the drill may have drifted at least 1100 feet diagonally and to have penetrated the same oil-bearing formation from which Elliott No. 1 is producing.

YIELD HOLDS UP

Millham's discovery well, which was completed in October, 1928, when it suddenly blew in because of the tremendous gas pressure, has been yielding regularly from 2400 to 3000 barrels of oil per day from a depth of 7108 feet. Recently, however, the output of oil has declined to approximately 2900 barrels of oil per day, although slight difference is noted in the flow of gas.

The general situation at Kettleman Hills is not expected to show decided change before another two weeks at least, it is thought. The General Petroleum Corporation's Ochsner No. 2 on Sec. 26, which was tied up many weeks while fishing for three-inch drill pipe, successfully sidetracked past 110 feet of the fish and has drilled to 7154 feet. It now is milling ahead in oil sand with showings of gas, it is asserted. With the exception of Millham's discovery well, this undertaking is the deepest ever drilled in that area. It will not be completed because of an agreement to cap it just bfore it is actually brought in.

DRILLING AHEAD

The Shell Oil Company's Armstrong No. 1 on Sec. 8, 22-18, which blew in several months ago and put out 150 barrels of high-gravity oil per day from a depth of 6753 feet, is drilling ahead below 7063 feet.

The Standard Oil Company has seven projects below 6000 feet. The No. 81 on Sec. 11, 22-17, is yielding 1300 barrels of oil per day from a depth of 6873 feet along with 30,000,000 cubic feet of gas. It is a direct offset to Millham's discovery well.

The Petroleum Securities Company's Felix No. 1, Sec. 33, 21-17, is drilling below 6600 feet and Ladd No. 1 and Robinson No. 1 are both below 6000 feet.

Preparations are being made to set casing in the Pacific Western Oil Company's No. 27 on Sec. 34, 21-17, with bottom of the hole at 6448 feet.

The Ohio Oil Company's Smith No. 1 on Sec. 35, 24-19, is the most recent project and the only active one on the south dome to pick up oil sand. It is drilling ahead below 6980 feet.

Listed on L. A. Stock Exchange

Western Pipe & Steel Co.

Common Stock

Now selling at about $1 to yield approximately 6.50%

Our new memorandum discusses business, production, sales, earnings and market position.

Copy on request

Howard G. Rath Co

Established 1910

INVESTMENT SECURITIES

Members L. A. Stock Exchange
Members L. A. Curb Exchange

521 Pacific Mutual Bldg. Los Angeles
Telephone TRinity 1164

Banks, Huntley & Co.

MEMBERS
Los Angeles Stock Exchange
Los Angeles Curb Exchange

12th Floor
Stock Exchange Bldg.
Los Angeles
TRinity 9161

Also Hollywood Blvd. at Wilcox
HIllcrest 1101

SAN DIEGO RIVERSIDE LONG BEACH SANTA MONICA

COMPARISON OF CALIFORNIA'S DAILY OIL PRODUCTION

District—	Week ending Sept. 7 1929	No. of Wells	Average for Week Week ending Aug. 31 1929	No. of Wells	Week ending Sept. 8 1928	No. of Wells	Week ending Sept. 10 1927	No. of Wells
Santa Fe Springs...	270,000	457	290,000	463	32,000	294	40,500	327
Long Beach	169,000	959	169,500	962	196,000	789	91,500	663
Midway-Sunset	66,000	2,105	66,000	2,104	73,000	2,537	86,000	2,972
Ventura avenue.....	61,000	178	60,000	177	51,000	125	60,000	101
Seal Beach	42,000	151	45,000	150	30,000	134	58,000	121
Huntington Beach...	43,000	551	43,000	550	53,000	569	68,000	579
Elwood	20,500	10	21,000	10	2,550	1	.....	...
Inglewood	23,500	226	23,500	225	29,000	221	33,500	222
Dominguez	10,000	60	10,000	63	11,000	72	15,000	76
Rosecrans	6,750	104	6,750	102	6,000	106	8,000	116
Balance of State....	142,500	5,635	142,000	5,634	145,450	5,844	175,500	6,119
Total for State....	855,250	10,436	876,750	10,440	635,000	10,692	636,000	11,296

DEEP WELL SPURS ACTIVITY

BIG LAKE (Tex.) Sept. 8. (Exclusive)—Encouraged by the slow but steady increase of production of the 8252-foot well in the Big Lake field of Reagan county, both the Texon Oil and Land Company, owner of the well, and the Big Lake Oil Company are going after the deep sand on a large scale.

The Big Lake Oil Company has four tests drilling and all of them should reach the 8252-foot level in the next few weeks. One of these was drilling at 8196 feet in lime at the end of August; another had reached 5472 feet in lime; another was at 4748 feet in lime, and the fourth was drilling at 3714 feet in lime.

All these wells are on the same block of land, owned by the University of Texas, upon which the deep producing well is situated. Its total production since completion December 1, 1928, with an initial flow of forty barrels in twenty-four hours, was 504,921 barrels up to September 1.

The cost of drilling the first deep test was more than $200,000, but included in this sum was the expense of replacing a derrick which was burned. The cost of each of the four wells now drilling is expected to be approximately $175,000 if the depth of 8525 feet is reached. The fact that the oil from the deep zone is 53 deg. gravity makes it more valuable than oil from the shallow stratum in the same field.

AVIATION STOCKS

KINNER
BACH DOUGLAS
WSTN. AIR EXPRESS
TRANS. AIR TRSPRT.
AVIA. OF DEL.
DETROIT AIR. CORP.
GEN. AVIATION CORP.
WATCH THIS ISSUE

Special Report Furnished FREE on Aviation Stocks

Name .....
Address .....

DeRaspinis & Co.
111 West Seventh Street
Los Angeles, Calif. VA. 4106.

H. J. Barneson & Co.
Members of
New York Stock Exchange
San Francisco Stock Exchange
San Francisco Curb Exchange
Los Angeles Stock Exchange
Los Angeles Curb Exchange
Chicago Board of Trade
Associate Members
New York Curb
LOS ANGELES
Board of Trade Building
111 West 7th St. Trinity 6131
Branch Office
HOLLYWOOD
6327 Hollywood Blvd. Hollywood 3434
Other Offices:
San Francisco Oakland
Portland Seattle
PRIVATE WIRES
New York, Chicago, San Francisco

Russell, Miller & Co.
Members
New York Stock Exchange
New York Curb Exchange
Special Analysis
This Week
American Bank Note
Copies on Request
317 Associated Realty Bldg.
510 West Sixth Street
Telephone Vandike 4111
Pasadena, Terrace 5050
NEW YORK . SAN FRANCISCO
MONTEREY
PRIVATE WIRES

80% CASH LOANS
We will loan you up to 80% market value on your acceptable STOCKS AT 7% Annual Interest—LISTED OR UNLISTED. Money comes fast. Quick action. NO CALLS FOR ADDITIONAL COLLATERAL. Phone or bring your acceptable Securities today. NO BONUS.
INVESTORS GUARANTY CORPORATION
2nd Fl., Bank of Hollywood Bldg.
Phone GRanite 8171
Hollywood Blvd. at Vine, Hollywood
Open Eves. (except Sat.) 7 to 9

IMMEDIATE LOANS OF 80%
ON LISTED OR UNLISTED SECURITIES
Only 7% Annual Interest—No Bonus charged.
STOCK and BOND GUARANTEE CO., Inc.
1219 Stock Exchange Bldg., Los Angeles
TRinity 8211

We are pleased to announce that
Mr. W. Hynes Pitner
Mr. Joseph P. Shaw, Jr.
and
Mr. James F. Doetsch
of our New York office have been elected
Assistant Vice Presidents
of this Company.
G. L. OHRSTROM & CO.

Wilcox Drake & Co.
Members
NEW YORK STOCK EXCHANGE
CHICAGO BOARD OF TRADE
Los Angeles — Pacific-Southwest Bank Building — VAndike 2551
Hollywood — Hollywood First National Building — HOllywood 2111

G. BRASHEARS & CO.
STOCK DEPT.
Members Los Angeles Stock Exchange
Members Los Angeles Curb Exchange
200 South Spring — Faber 1041 — Los Angeles
548 S. Spring St. MUtual 6354
LOS ANGELES
309 Plaza — Main 3181 — San Diego

Merrill, Lynch & Company
MEMBERS NEW YORK, CHICAGO, DETROIT, CLEVELAND STOCK EXCHANGE
611-616 I. N. VAN NUYS BLDG. Phone TRinity 0611

From Neighboring Petroleum Fields and Mining Camps

ARIZONA COPPER MINES THRIVING

Estimate for Output in 1929 800,000,000 Pounds

Total Market Value Fixed at Near $140,000,000

About 19,000 Men on Pay Roll of Industry Now

PHOENIX (Ariz.) Sept. 8. (Exclusive)—Eight hundred million pounds of copper! This will be Arizona's production for 1929, according to an estimate which William B. Goehring, secretary of the Arizona chapter of the American Mining Congress, has made after a careful survey.

The peace-time copper record that Arizona set in 1928 was 720,500,000 pounds. It is certain to be passed, says Mr. Goehring, who asserts that 19,000 men are employed in the producing mines and smelters of Arizona, as against 14,300 at this time last year.

According to the Arizona Industrial Congress, which co-operated with Mr. Goehring in the survey, 800,000,000 pounds of copper will represent a value of $140,000,000, provided there is no break in the price of the red metal between now and January 1.

Wage schedules are about 15 per cent higher than in 1928. The pay rolls of the productive mines and smelters are in the neighborhood of $7,000,000 a month.

Nonproductive mines in the prospect stage are employing 2600 men and paying them about $375,000 a month.

It is not indicated that Arizona will produce any more gold and silver than in 1928, and its lead output will be less. Figures for that year were: Gold, $2,930,000; silver, $4,062,000; lead, $901,000.

Big Butte Gold August Output Fixed at $5000

RANDSBURG, Sept. 8. (Exclusive)—Still holding its reputation as a good second to the Yellow Aster mine, on a leasing basis, the Big Butte of Randsburg, continues to make a gold brick shipment every two months. The August clean-up for L. L. Cooke, Ben Grusecion, Frederick Grundy and Bert Wegman, lessees, will go well up toward $5000, it is reported.

As the Big Butte lease calls for an agreement for the lessers to keep their advancement and prospecting well in with the old workings and laterals, in accordance with advanced mining, there must be a lot of dead work before any new values are brought in. At present the quartet has been working from the 300-foot level, in an endeavor to locate new ore. A winze was made in a drift on this level that resulted in their judgment holding good. Further exploitation resulted in the crew stoping into good grade of free-milling ore.

Six Wildcats Under Way in Belridge Area

BELRIDGE, Sept. 8. (Exclusive) Six different operators are drilling as many wildcat holes in the Belridge area. The Calkern Oil Company's No. 1 hole on Sec. 18, 28-22, is marking time with a location recorded; the Cymric No. 9, Sec. 36, 29-21, is down 3175 feet, standing with a plug at 1400 feet, and the casing at 1270 feet; the Elkhorn Oil Company's No. 1 on Sec. 20, 28-29, is drilling ahead in brown shale at 1240 feet.

The Osena Oil Company is down 1260 feet in its No. 2 hole on Sec. 27, 29-21, with the casing set at 650 feet. The hole is in the brown shale. The Ventura-Pacific has its No. 1 on Sec. 18, 29-22, down 3375 feet and is in the brown shale area with the casing set at 3115 feet.

RARE MINERALS, METALLURGY, CHEMISTRY

Qualitative analysis will be given in this department of The Times to correspondents on gold and minerals free of charge. Make each sample of an ounce or so in weight. Be sure to write a letter stating what tests are desired and give the approximate locality from which samples were taken. Do not advertise the specimens. Give your name and address on paper wrapped with samples.

Seven Samples

WHITTIER, Aug. 22.—Question: It took me about half an hour to gather these specimens from Northeastern Nevada. I'll bet it takes you longer than that to determine their contents!

Geologists say that this region of Nevada was once a lake bed, was then covered by lava, then cut through by river, hence "rim rock" of lava. These specimens appear to be a reprecipitation in the mud of the lake. Nos. 1 and 2 are, I think, iron oxides. Nos. 3 and 4 are perhaps silver bromide, No. 5 is manganese dioxide, I believe, while Nos. 6 and 7 have me guessing; might be copper or nickel stain? No. 8 is some of the same as Nos. 3 and 4 with specks of green in it.

I wonder how close I've hit your analyses? I'm going to college and have been interested in minerals since I went to kindergarten—not very long though, is it? Well, good luck to you, and thank you for your splendid report of a couple of months ago on the rocks from back of Glendale. Remember? Copper and lead. X.

Answer: No. 1 is silica—hematite present. No. 2, red jasper-iron ore. Cinnabar absent from both specimens. No. 3 is a volcanic mud mixture giving slight reactions for sodium, magnesium, and sulphur anhydride. No. 4 is impure glauconite. No. 5, the dark matter, is limonite and the red is hematite—some glauconite present. No. 6 is probably rhyolitic rock with more or less glauconite. No. 7 is a greenish volcanic rock of fine texture. The manganese ore was found with No. 5 and is probably braunite. Kind words are always appreciated. May you win your diploma in the near fufure and then get down to the hard, grin-grad facts of this beautiful world.

Probably Tremolite

LOS ANGELES, Aug. 22.—Q.: Whilst prospecting near Tecopa I come across a big ledge of this white stuff—which looks to me like soapstone. Please analyse and classify the sample and oblige. S.

A.: The sample is altered. It is probably tremolite, (hornblende) and it carries a high percentage of calcite, (lime carbonate.) Commercial values problematical.

Tungsten Absent

PASADENA, Aug. 23.—Q.: Under separate cover please find five samples of ore found in the vicinity of Bakersfield. I would appreciate very much your assaying the samples and determining the per cent of tungsten found therein. R.

A.: Sample No. 1 is quartzite carrying coatings of iron oxides. No. 2 is low-grade ferruginous quartz. No. 3 is a mixture of sandstone, garnet and gneiss, (soft granite of the mining boys in the hills.) No. 4 is of quarts and limonite, and No. 5 is ferruginous quarts.

Six Specimens

GLOBE (Ariz.) Aug. 24.—Q.: Am sending you six samples for determination which come from a district south of Globe. What is the yellow mineral in the microscopical cavity of No. 1? No. 2 is from streaks of clay on hanging-wall side, and what is gangue matter attached? No. 3 looks like Mn. What are the white crystals? Does No. 5 contain barium? No. 6, besides iron, what? In appreciation will say, that The Times and the prospector are both to be congratulated on having the services of so skilful a department as In the Earth. X.

A.: Thank you! The lemon-yellow matter in No. 1 is too small for satisfactory tests. In the field of a high-power microscope it appears to be pseudomorph material after pyrite, and wet tests indicates a trace of gold. No. 2—gangue matter—is Ankerite, containing a little blende, (zinc sulphide) and copper absent. No. 3 is of chalcopyrite, galenite and pyrite. The white—not crystallized—is chalcedony. No. 5, baryte absent; lime carbonate, ankerite, traces of lead, (not analyzed for zinc) and iron present. No 6 is magnetite.

Nickel Absent

NEEDLES, Aug. 25.—Q.: Will you classify the sample and test it for nickel. It comes from section thirty miles south of Needles. H.

A.: The sample is glauconitic sandstone.

Tungsten Absent

BARSTOW, Aug. 25.—Q.: Inclosed find sample from forty-five miles southeast of Barstow. I think it belongs to the tungsten group. Oblige. H.

A.: The samples are low-grade baryte, (heavy spar,) containing iron and dendritic manganese. One of the samples carried traces of celestite, (strontium sulphate.)

Tremolite

GLENDALE, Aug. 26.—Q.: I am sending sample of ore from Western Idaho. Please let me know what minerals it contains, and if any of value worth having an assay. X.

A.: The rock is partly granitic with some blackish hornblende. Pyrite and arsenopyrite present, and limonitic stained. Flake platinum absent and cannot advise you further.

Sulphide Ores

SCOTT BAR, Aug. 26.—Q.: Some time ago sent a sample of ore for qualitative analysis. Come to think of it—did not send letter with same. Kindly give the matter attention. H.

A.: The samples are mixtures of quartz, calcite, and magnesium silicate containing pyrite chiefly. Galenite found in traces only. "Peacock iron" traces and the pyrite is probably auriferous, (gold bearing.)

Not Scheelite

LOS ANGELES, Aug. 27.—Q.: Inclosed please find a sample of rock which I wish you would test to ascertain approximately what mineral it contains—if any. Does it represent any commercial value? I judge it to be baryte or possibly a lead ore, with a chance of being scheelite. It was found about forty miles southerly of this city. F.

A.: The sample carries baryte and some limonite. It might be useful for low-grade paint mixtures.

"Bird's-Eye Porphyry"

INGLEWOOD, Aug. 27. — Q.: The inclosed samples are from San Bernardino county and I would like to know what the rock is? Does it carry any metals of value? M. B. D.

A.: The black stains in the rock are of limonite, (hydrous iron peroxide.) Values of such rock are problematical.

Olivine

CASTAIC, Aug. 28.—Q.: What mineral, if any, does this specimen contain, and what is it? It comes from Elizabeth Canyon, six miles northeast of Radium Hot Springs. Thanking you kindly for past favors. K.

A.: The sample is in imbedded grain form, of vitreous luster, and looks like green bottle glass. It is an iron silicate and the gemstone peridot, should occur in such formation.

Three Samples

RIVERSIDE, Aug. 29.—Q.: Please analyse inclosed samples Nos. 1, 2 and 3, of which No. 1 seems to be of fair quality Nevada silver ore. You will notice that they come from the Red Hill district (Silver Peak, Nev.) My water hole went dry and I had to hurry away—the first time in twenty-five years. The roads are something fierce. L.

A.: Sample No. 1 is garnetyte (garnet rock) and it carries traces of stephanite, (silver mulm.) No. 2 is a variety of iron silicate. No. 3 seems to be gouge matter somewhat on the order of Red Mountain altered rhyolite with traces of alum. It also contains a low percentage of available (water soluble) potash.

Pacific Western Drills Ahead on Poso Creek Hole

POSO CREEK, Sept. 8. (Exclusive)—The Pacific Western Oil Company's activities in the Poso Creek field are forging ahead steadily with its Rench No. 4 on Sec. 22, 27-28, down 1653 feet in the sandy shale and drilling ahead. The depth represents a gain of more than 600 feet of hole in six drilling days.

The King No. 3 is still inactive at 1583 feet. The casing has been perforated for eighty-eight feet. Final plans for bringing the well in have not been completed.

Rig has been erected for King No. 4 and the crew is installing a rotary outfit. Rig is being built for Rench No. 9, and Rench No. 6 site is being graded for foundation work.

Strike of Lost Turquoise Vein Believed Made

TONOPAH (Nev.) Sept. 8. (Exclusive)—The Sewell-Keller lease on the Miller turquoise deposit at Royston, north of Tonopah, reports that the Tiffany vein has been found after a search extending over sixteen years. The ground forms part of the holdings of the Hudson Mining Company.

The lessers state they have exposed the royal blue matrix, which commands a price of $50 per pound, and that arrangements have been made to ship the first forty pounds to Berlin, Germany. The Miller turquoise is said to be among the finest ever mined in America, and equal in beauty and quality to gems imported from Persia.

MINE GROUP ACTIVE

Nevada Standard Busy Opening Up Cherry Creek Estates

ELY (Nev.) Sept. 8. (Exclusive)—The Nevada Standard Mining Corporation is working the Exchequer, Imperial, Star and other properties in the Cherry Creek district, near Ely, with about ninety men.

The old cyanide plant is being changed into a flotation mill, new equipment installed and arrangements made for steady production. The first unit, with a daily capacity of fifty tons, is scheduled to go into commission in thirty days. More units are to be installed as ore developments warrant. The mines were famous producers in the early years of the State.

WORKERS FORM CLUB

Copper Queen Smelter Men Plan Ore Treatment Body

DOUGLAS (Ariz.) Sept. 8. (Exclusive)—Employees of the Copper Queen smelter here have voluntarily formed a club for the purpose of studying the treatment of copper ores and the extraction thereof from mines.

Nearly fifty have joined. They meet every second Wednesday evening, hear lectures by metallurgists and other experts and discuss various phases of smelting. It is believed that ideas can be developed which will cut the cost of producing the red metal.

ANGELENO COMPANY TAKES MINE OPTION

The Banner Development Company of Los Angeles has taken an option on the Palisade silver-gold mine near Calistoga and started vigorous mining. The property is said to contain important ore bodies and is reported to be the only precious metal enterprise in Napa county.

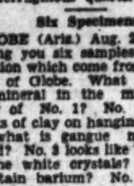
E. A. PIERCE & CO.
Home Office, 11 Wall Street, New York
515 West Sixth Street, Los Angeles
MUtual 4331
Maryland Hotel, Pasadena
WAkefield 6137

MERGER BRINGS OIL PROMOTION

Continental Honors Former Marland Man

R. E. Collom Selected for State Manager

Appointment to Post Viewed as Logical Step

The recent merging of the Marland Oil Company of California with the Continental Oil Company of Denver, under the banner of the latter, has brought forth the announcement that Roy E. Collom, who had been with the Marland organization in Los Angeles for several years and was previously State Oil and Gas Supervisor in California, is to be general manager of the California division of Continental.

Selection of Mr. Collom was no surprise to many persons in the oil industry, as he had been associated with the Marland group in this State as vice-president and was regarded as the logical man to take over the new duties brought about by the merging of the two companies.

Consolidation of the two organizations has been discussed for some months. The Marland Oil Company, in so far as the merger is concerned, has lost its identity. The new set-up will be known as the Continental Oil Company.

Many changes are to take place because of the merger. Among the changes so far announced is that Olen Lane will be superintendent of land and scouting, and H. G. Thomson will be in charge of the auditing and personnel departments. A. H. Bell has been selected as production engineer and R. M. Barnes will be in charge of geology and research.

The Continental Oil Company's production in the State runs close to 25,000 barrels of oil per day. The principal producing properties are at Seal Beach, Signal Hill, Richfield and Kettleman Hills.

New Gold King Ore Discovery Holding Values

KINGMAN (Ariz.) Sept. 8. (Exclusive)—A drift has now been run in fifty feet on the ore shoot recently uncovered at the Gold King Mine, in the Maynard district. The ore continues to assay from $20 to $70 a ton in silver and lead.

Machinery is being installed at the collar of the main shaft, which is 210 feet deep. The shaft will not be deepened immediately, but the Comet vein will be further explored on the lower level. Ore carrying as much as seven ounces of gold to the ton has been exposed in this vein and it is believed that the average will prove to be of high milling grade.

DEEPENING SHAFT

Sugarman Company Starts Work on Sonora Mine Project

Sugarman Mines, Inc., reports that it now is sinking the main shaft an additional 100 feet at the property in Sonora, Tuolumne county. The shaft is down 250 feet and the ore uncovered justifies further development, it is asserted.

To date there have been over 1400 feet of tunnels, shoots and raises developed. Two shifts are now working and operations are to be carried on through the winter.

MINE LAYS PLANS FOR EXPANSION

California Mother Lode Increases Capital as Preliminary Step

SACRAMENTO, Sept. 8. (Exclusive)—The California Mother Lode Mining Company has raised its capitalization from $250,000 to $500,000, and announced plans for more comprehensive operations. The company owns gold claims near Placerville and in the Rock Springs and Sonora areas.

President J. E. Miller states that the group near Placerville shows two strong veins in the main tunnel, with high-grade ore exposed, and that installation of electrical equipment is proceeding. The management contemplates construction of a mill.

The Yellow Jacket Company, working claims adjacent to the Sixteen-to-One and other noted gold producers at Alleghany, is operating the mill with one shift on ore from No. 2 shoot. The main drift is in 1500 feet from the Yellow Jacket workings and is designed to open promising ore bodies in the Osceola claim. The group is among the largest in the district and is equipped with electrical machinery.

The old Allison Ranch mine below Grass Valley, a phenomenal producer in the early years of the district, is reported to have passed under control of the Ford-Allison Mining Company, said to be backed by British capital. The property is credited with a yield of $10,000,000, and has been opened to an incline depth of 1100 feet.

With 100 men on the pay roll the Engels Copper Company is rushing development of the Calaveras Copper group, at Copperopolis. The Discovery and North Keystone shafts are being deepened, preliminary to a drive for ore below the main workings. Production at the rate of 200 tons daily is scheduled to start this month.

Richfield Quits Redding Project at Buttonwillow

BUTTONWILLOW, Sept. 8. (Exclusive)—Final abandoning of activities on the Richfield Oil Company's Redding No. 1 hole on Sec. 36, 27-23, is the information contained in reports received here today. According to the information, the hole failed to develop production when the crew made a gas and oil test between 6100 and 6400 feet last week and drilling will cease.

The hole was down 7618 feet as a deep test. The tubing was pulled and the hole plugged to 7100 feet with the casing perforated for 300 feet.

Operations are still suspended in the Doheny-Stone Drilling Company's Salisbury No. 1 on Sec. 7, 29-24, in the Buttonwillow district. Hole was stopped at 4750 feet. Casing was lowered to 4513 feet before operations were suspended.

MINE AREA ACTIVE

Lessers Reported Making Heavy Shipments From Mayer

MAYER (Ariz.) Sept. 8. (Exclusive)—Lessers in the Mayer country are continuing to make heavy shipments to various smelters in the Southwest. A consignment of ten carloads has just gone forward from the De Soto at Middleton, owned by the Southwest Metals Company.

Three lessers are working on the Bluebell, another copper property, each getting out a carload a week. George Rief and Al Lawrence have just shipped a car to the Magma smelter at Superior.

DIVIDEND NOTICE

Utilities Power & Light Corporation

7% Cumulative Preferred Stock

The Board of Directors of Utilities Power & Light Corporation at a meeting this day declared a quarterly dividend for the period ending September 30, 1929, of One Dollar and Seventy-five Cents ($1.75) per share upon the Preferred Stock of the Corporation, payable October 1, 1929, to stockholders of record at the close of business September 10, 1929.

Class A Stock

A quarterly dividend for the period ending September 30, 1929, of Fifty Cents (50¢) per share on the Class A Stock was also declared, payable October 1, 1929, to stockholders of record at the close of business September 10, 1929.

Under the resolution of the Directors, the holders of Class A Stock have the right and option to accept, in lieu of their cash dividend, additional Class A Stock at the rate of one-fortieth of a share for each share of Class A Stock standing in their respective names at the close of business on September 30, 1929. Unless by the close of business September 30, 1929, the stockholder shall have notified the Corporation that he desires his dividend in cash, the Corporation will send to him on October 1, 1929, the additional stock (or scrip for fractional shares) to which he is entitled.

Class B Stock

A quarterly dividend for the period ending September 30, 1929, of Twenty-five Cents per share on the Class B Stock was also declared, payable October 1, 1929, to stockholders of record at the close of business September 10, 1929.

Under the resolution of the Directors, the holders of Class B Stock have the right and option to accept, in lieu of their cash dividend, additional Class B Stock of the Corporation at the rate of one-fortieth of a share for each share of Class B Stock standing of record in their respective names at the close of business on September 30, 1929. Unless by the close of business September 30, 1929, the stockholder shall have notified the Corporation that he desires his dividend in cash, the Corporation will send to him on October 1, 1929, the additional stock (or scrip for fractional shares) to which he is entitled.

Common Stock

A quarterly dividend for the period ending September 30, 1929, of Twenty-five Cents per share on the Common Stock was also declared, payable October 1, 1929, to stockholders of record at the close of business September 10, 1929.

Under the resolution of the Directors, the holders of Common Stock have the right and option to accept, in lieu of their cash dividend, additional Common Stock of the Corporation at the rate of one-fortieth of a share for each share of Common Stock standing of record in their respective names at the close of business on September 30, 1929. Unless by the close of business September 30, 1929, the stockholder shall have notified the Corporation that he desires his dividend in cash, the Corporation will send to him on October 1, 1929, the additional stock (or scrip for fractional shares) to which he is entitled.

H. L. CLARKE, Secretary

Chicago, Ill., August 30, 1929.

HYDRIL

HYDRIL

?

California Consumers Company

DIVIDEND NOTICE

The Board of Directors of California Consumers Company has declared the regular quarterly dividend, at the rate of 7% per annum, payable October 1, 1929, to stockholders of record September 15, 1929. Checks will be mailed.

A. G. GRANT, Secretary

BROOKMIRE ECONOMIC SERVICE, Inc.
of New York
Investment Counselors and Administrative Research
W. S. Cook, *Resident Manager*
622 Title Insurance Bldg. 433 So. Spring St.

LOGAN & BRYAN
636 SO. SPRING STREET BILTMORE
MEMBERS NEW YORK STOCK EXCHANGE

The First and Refunding Mortgage Bonds Series B and Series C are legal for investment by savings banks in New York, Rhode Island, Maine, New Hampshire and Vermont, and it is expected that the Series D Bonds will also be legal in such states.

$15,500,000

Northern Indiana Public Service Company

First and Refunding Mortgage
5% Gold Bonds, Series D

Due September 1, 1969

Price 94, Yielding about 5⅓%

This Company, controlled by the Midland Utilities Company, is engaged almost entirely in the production and sale of electricity and gas. Its principal territory is the great manufacturing area immediately south of Lake Michigan. The communities directly served total 143 and the estimated population served is 669,600. Gross revenue (including other income) for the twelve months ending June 30, 1929 was $13,929,713.51, and net earnings before depreciation $5,693,605.72, as compared with annual interest requirements on the Company's total funded debt, including the present issue, of $2,051,040.

The above information is summarized briefly from a circular fully descriptive of the issue, which may be secured upon request.

HALSEY, STUART & CO.
INCORPORATED
LOS ANGELES, 210 *West Seventh Street, Telephone TRinity 1068*
CHICAGO, NEW YORK, AND OTHER PRINCIPAL CITIES

Dated September 2, 1929 and redeemable. Interest payable semi-annually, March 1 and September 1, at the office of Halsey, Stuart & Co. in Chicago and New York, without deduction for Federal income taxes not in excess of two per cent per annum. Coupon bonds $1,000 denomination. The issuance of these Bonds has been authorized by the Public Service Commission of Indiana. These Bonds are offered for delivery when, as and if issued and accepted by us, and subject to approval of counsel. Definitive Bonds will be ready for delivery on or about September 23, 1929. All statements herein are official or are based on information which we regard as reliable, and while we do not guarantee them, we, ourselves, have relied upon them in the purchase of this security.

September 9, 1929

MONDAY MORNING.

MEXICO CITY TO GET HUGE PARK

Recreation Center Primarily for Working Men

Dedication Set on Day of Revolt Fete

Accommodations Provided for 5000 People

MEXICO CITY, Sept. 8. (Exclusive)—The city is erecting primarily for the working man a recreation center which, it is believed here, will be the largest of its kind in the world.

This community center will be officially dedicated November 20, the twenty-first anniversary of the Mexican revolution against Porfirio Diaz. The center will be so large that 5000 people can be accommodated at a time. It covers thirty-seven acres and is being constructed at a total expenditure by the government of 1,500,000 pesos, or approximately $650,000.

ATTRACTIONS FREE

The park will contain athletic fields, swimming pools, modern gymnasiums, playgrounds for children, a public library, a movie theater, an open-air theater, a nursery for the children of working mothers, and dining quarters. No fees will be charged except for the use of the swimming pools and for refreshments which will be served in the dining quarters at co-operative prices.

The library, which will contain many Mexican and foreign books, magazines and newspapers, will be open day and night and an experienced librarian will be in charge. Special reading hours for children will be provided.

Additional playgrounds and gardens for small children are being provided in the center. Working mothers may leave their children during working hours, and may also receive advice on the upbringing of their children.

Centers for sports of many kinds are to be provided. There will be, besides the swimming pools, fronton courts, tennis courts, baseball diamonds, football fields, volley-ball courts, handball courts, basketball courts, soccer fields and gymnasium apparatus for personal exercise.

NATIVE FILMS TO BE SEEN

In the movie theater educational and instructive films will be shown, a majority of which will be native films. In the open-air theater, where amateur and professional companies will present dramas and concerts, Mexican products will be given preference. Lectures on subjects of national interest and of personal import will be provided at frequent intervals. Concerts will be held at intervals.

In the hurry of constructing the park ground for which was broken today, beauty is not being sacrificed. Palm, ash, eucalyptus, cypress and other trees will line the streets of "tepetate," or red volcanic rock in the park. A huge ornamental fountain will greet the visitor at the entrance. A profusion of colored flowers and shrubbery is being planted throughout the field. Several palms have not been disturbed in the construction of the buildings.

The construction of this huge recreation center engineering difficulties were encountered, as the site, which is in Balbuena, a suburb in the southeast end of Mexico City, is a marsh during the rainy season. Drainage channels had to be constructed, and an artificial subsoil of adobe had to be provided. Crushed rock was laid down, and on top of this lawn and vegetable earth. Sod was laid on the surface.

Evacuation of Rhineland to Begin in October

COBLENZ (Germany) Sept. 8. (Exclusive)—The first police of French troops of occupation began evacuating the Rhineland with the beginning of October. The first battalion of infantry of the German territory will be a permanently stationed garrison at Strasbourg, in Alsace.

Bridge Surveys Start Tomorrow

SAN FRANCISCO, Sept. 8. (Exclusive)—Preparatory surveys for the proposed Golden Gate bridge, across the peninsula with Marin county, are scheduled to get under way tomorrow. Two crews will start work, one on each side of the bay. Bids for boring contracts will be called in about two weeks. The bridge will cost about $35,000,000.

Mexico's Budget Lower This Year

MEXICO CITY, Sept. 8. (AP)—Total appropriations of 280,000,000 pesos (about $135,880,000,) which is 15,000,000 pesos less than in the current year, was recommended today in the government budget commission for 1930.

Woman's Boast Ends in Hospital

WEST UNION (Iowa) Sept. 8. (AP)—Mrs. J. J. Crowe received a friend that she had engaged the services of a physician more than fifty years. An hour later she was in a hospital suffering from a broken leg.

IN A CAVE-IN VICTIM STEADILY IMPROVING

OTTUMWA (Iowa) Sept. 8. (AP)—Although out of danger from pneumonia which developed, physicians tonight reported the condition of William Reed, rescued yesterday morning after being imprisoned in a caved-in mine for forty-two hours, as showing improving.

DIVIDEND NOTICE

...r & Light Corporation

...ulative Preferred Stock

...Class A Stock

...Class B Stock

...Common Stock

H. L. CLARKE, President.

MEXICO CITY TO GET HUGE PARK

Recreation Center Primarily for Working Men

Dedication Set on Day of Revolt Fete

Accommodations Provided for 5000 People

MEXICO CITY, Sept. 8. (Exclusive)—... is erecting primarily ... a recreation ... which, it is believed here, ... the largest of its kind in the ...

[illegible]

ATTRACTIONS FREE

[illegible]

FILMS TO BE SEEN

[illegible]

...DRIL

?

DIVIDEND NOTICE

The Board of Directors of California ... has declared the regular quarterly ... at the rate of 7% per annum, payable ... 1, 1929, to stockholders of record ... 1929. Checks will be mailed.

A. G. GUMAER, Secretary.

...E ECONOMIC SERVICE, INC.
of New York
...selors and Administrative Economists
... Cook, Resident Manager
433 So. Spring St. TUcker ...

...AN & BRYAN
...REET BILTMORE HOTEL
...W YORK STOCK EXCHANGE

...cuation of Rhineland to ...in in October

[illegible]

...dge Surveys ...rt Tomorrow

...FRANCISCO, Sept. 8. (Exclusive)—Preparatory surveys for ... Golden Gate bridge, ... peninsula with Marin ... are scheduled to get under way ... Two crews will start ... one on each side of the ... for boring contracts will ... in about two weeks. The ... will cost about $35,000,000.

...ico's Budget ...er This Year

...CITY, Sept. 8. (AP)—To... appropriations of 280,000,000 ... which is ... less than in the current ... was recommended today ... budget commis...

...man's Boast ...ds in Hospital

[illegible]

...CAVE-IN VICTIM ...DILY IMPROVING

[illegible]

...ce Company
...ge

...ny, is engaged almost ...incipal territory is the ...gan. The communities ...ed is 669,600. Gross ...ng June 30, 1929 was ...,605.72, as compared ...ded debt, including the

...a circular ...on request.

... CO.

SHIPPING NEWS
AND ACTIVITIES AT LOS ANGELES HARBOR

WEEKLY STOCK RANGE

Following is a review of transactions on the New York Stock Exchange for the week ended Sept. 7, 1929, compiled by the statistical department of H. J. Barneson & Co., Board of Trade Building, members of the New York Stock Exchange and other leading exchanges.

	Low.	High.	Close.
Adams Express	300	394	394
Air Reduction	200½	217	213½
Ajax Rubber	4½	4¾	4¾
Allied Chem. & Dye	330	350	343
Allis-Chalmers Mfg.	306	317	310
Amerada Co.	[illegible]	[illegible]	[illegible]
Am. Agricultural Chem.	[illegible]	[illegible]	[illegible]
Do. pfd.	[illegible]	[illegible]	[illegible]
Am. Beet Sugar	[illegible]	[illegible]	[illegible]
Am. Bosch Magneto	[illegible]	[illegible]	[illegible]
Am. Brown Boveri	[illegible]	[illegible]	[illegible]
Am. Can	170½	180¾	175
Am. Car & Foundry	[illegible]	[illegible]	[illegible]
Vadsco Sales Corp.	[illegible]	[illegible]	[illegible]
Am. Ice	[illegible]	[illegible]	[illegible]
Am. Int'l Corp.	[illegible]	[illegible]	[illegible]
Am. Locomotive	[illegible]	[illegible]	[illegible]
Am. Rad. & Std. San.	[illegible]	[illegible]	[illegible]
Am. Safety Razor	[illegible]	[illegible]	[illegible]
Am. Ship. & Com.	[illegible]	[illegible]	[illegible]
Am. Smelt. & Rfg.	[illegible]	[illegible]	[illegible]
Do. pfd.	[illegible]	[illegible]	[illegible]
Am. Snuff	[illegible]	[illegible]	[illegible]
Am. Steel Foundry	[illegible]	[illegible]	[illegible]
Am. Sugar Refining	[illegible]	[illegible]	[illegible]
Do. pfd.	[illegible]	[illegible]	[illegible]
Am. Sumatra Tobacco	[illegible]	[illegible]	[illegible]
Am. Tel. & Tel.	[illegible]	[illegible]	[illegible]
Am. Tobacco	[illegible]	[illegible]	[illegible]
Do. common "B"	[illegible]	[illegible]	[illegible]
Am. Water W. & El.	[illegible]	[illegible]	[illegible]
Am. Woolen	[illegible]	[illegible]	[illegible]
Do. pfd.	[illegible]	[illegible]	[illegible]
Am. Zinc, L. & S. pfd.	[illegible]	[illegible]	[illegible]
Anaconda Copper	[illegible]	[illegible]	[illegible]
Armour "A"	[illegible]	[illegible]	[illegible]
Armour "B"	[illegible]	[illegible]	[illegible]
Associated Dry Goods	[illegible]	[illegible]	[illegible]
A. T. & S. F.	[illegible]	[illegible]	[illegible]
Do. pfd.	[illegible]	[illegible]	[illegible]
Atlantic C. L. R. R.	[illegible]	[illegible]	[illegible]
Atlantic Gulf & W. I.	[illegible]	[illegible]	[illegible]
Atlantic Refining	[illegible]	[illegible]	[illegible]
Austin Nichols & Co.	[illegible]	[illegible]	[illegible]
Auburn Motors	[illegible]	[illegible]	[illegible]
Andes Copper	[illegible]	[illegible]	[illegible]
Baltimore & Ohio	[illegible]	[illegible]	[illegible]
Bangor & Ar.	[illegible]	[illegible]	[illegible]
Barnsdall Corp. "A"	[illegible]	[illegible]	[illegible]
Bayuk Bros.	[illegible]	[illegible]	[illegible]
Beechnut	[illegible]	[illegible]	[illegible]
Belding Bros.	[illegible]	[illegible]	[illegible]
Bethlehem Steel Corp.	[illegible]	[illegible]	[illegible]
Booth Fisheries	[illegible]	[illegible]	[illegible]
Briggs Mfg. Co.	[illegible]	[illegible]	[illegible]
Brooklyn-Manhattan	[illegible]	[illegible]	[illegible]
Do. pfd.	[illegible]	[illegible]	[illegible]
Brunswick Balke	[illegible]	[illegible]	[illegible]
Burroughs Mach.	[illegible]	[illegible]	[illegible]
Bush Terminal	[illegible]	[illegible]	[illegible]
Butte & Superior M.	[illegible]	[illegible]	[illegible]
Butterick	[illegible]	[illegible]	[illegible]
Bendix Aviation	[illegible]	[illegible]	[illegible]
Callahan Zinc Lead	[illegible]	[illegible]	[illegible]
Calif. Packing	[illegible]	[illegible]	[illegible]
Calumet Ariz. Mining	[illegible]	[illegible]	[illegible]
Canada Dry	[illegible]	[illegible]	[illegible]
Canadian Pacific	[illegible]	[illegible]	[illegible]
Case T. Mach. Co.	[illegible]	[illegible]	[illegible]
Central Alloy Steel	[illegible]	[illegible]	[illegible]
Cerro de Pasco Cop.	[illegible]	[illegible]	[illegible]
Certain-Teed Prod.	[illegible]	[illegible]	[illegible]
Chesapeake & Ohio	[illegible]	[illegible]	[illegible]
Chicago & Alton	[illegible]	[illegible]	[illegible]
Do. pfd.	[illegible]	[illegible]	[illegible]
Chicago Great West.	[illegible]	[illegible]	[illegible]
Do. pfd.	[illegible]	[illegible]	[illegible]
Chicago & Northwest	[illegible]	[illegible]	[illegible]
Chic. Mil. & St. Paul	[illegible]	[illegible]	[illegible]
Do. pfd.	[illegible]	[illegible]	[illegible]
Chicago Pneu. Tool	[illegible]	[illegible]	[illegible]
Chic. Rock Isl. & P.	[illegible]	[illegible]	[illegible]
Do. 7s pfd.	[illegible]	[illegible]	[illegible]
Do. 6s pfd.	[illegible]	[illegible]	[illegible]
Childs	[illegible]	[illegible]	[illegible]
Chile Copper	[illegible]	[illegible]	[illegible]
Chrysler Motors	[illegible]	[illegible]	[illegible]
Coca Cola	[illegible]	[illegible]	[illegible]
Colo. Fuel	[illegible]	[illegible]	[illegible]
Colorado & South.	[illegible]	[illegible]	[illegible]
Columbia Gas & Elec.	[illegible]	[illegible]	[illegible]
Columbian Carbon	[illegible]	[illegible]	[illegible]
Comml. Inv. Tr.	[illegible]	[illegible]	[illegible]
Comml. Solvents	[illegible]	[illegible]	[illegible]
Congoleum	[illegible]	[illegible]	[illegible]
Consol. Cigar	[illegible]	[illegible]	[illegible]
Consol. Gas (N. Y.)	[illegible]	[illegible]	[illegible]
Cont. Baking "A"	[illegible]	[illegible]	[illegible]
Continental Can	[illegible]	[illegible]	[illegible]
Cont'l Motors	[illegible]	[illegible]	[illegible]
Corn Products Ref.	[illegible]	[illegible]	[illegible]
Crucible Steel of Amer.	[illegible]	[illegible]	[illegible]
Cuba Cane Sugar	[illegible]	[illegible]	[illegible]
Do. pfd.	[illegible]	[illegible]	[illegible]
Cuban-Am. Sugar	[illegible]	[illegible]	[illegible]
Cuba Company	[illegible]	[illegible]	[illegible]
Cudahy	[illegible]	[illegible]	[illegible]
Curtiss Aero	[illegible]	[illegible]	[illegible]
Cuyamel Fruit	[illegible]	[illegible]	[illegible]
Davison Chemical	[illegible]	[illegible]	[illegible]
Del. & Hudson	[illegible]	[illegible]	[illegible]
Del. Lack. & West.	[illegible]	[illegible]	[illegible]
Det. Edison	[illegible]	[illegible]	[illegible]
Dome Mines, Ltd.	[illegible]	[illegible]	[illegible]
Du Pont	214	231	[illegible]
Eastman Kodak Co.	[illegible]	[illegible]	[illegible]
Eaton Axle	[illegible]	[illegible]	[illegible]
Electric Pow. & Lt.	[illegible]	[illegible]	[illegible]
Electric Storage Bat.	[illegible]	[illegible]	[illegible]
Endicott-Johnson	[illegible]	[illegible]	[illegible]
Erie	[illegible]	[illegible]	[illegible]
Do. 1st pfd.	[illegible]	[illegible]	[illegible]
Do. 2nd pfd.	[illegible]	[illegible]	[illegible]
Famous Players	[illegible]	[illegible]	[illegible]
Fed. Lite. & Tract.	[illegible]	[illegible]	[illegible]
Federal Motor Truck	[illegible]	[illegible]	[illegible]
Fisk Rubber	[illegible]	[illegible]	[illegible]
Fleischmann Yeast	[illegible]	[illegible]	[illegible]
Foundation Co.	[illegible]	[illegible]	[illegible]
Fox Film "A"	[illegible]	[illegible]	[illegible]
Freeport Texas Co.	[illegible]	[illegible]	[illegible]
Gen. Outdoor A	[illegible]	[illegible]	[illegible]
General Asphalt	[illegible]	[illegible]	[illegible]
General Cigar	[illegible]	[illegible]	[illegible]
General Electric	[illegible]	[illegible]	[illegible]
Gen. Gas & E. A	[illegible]	[illegible]	[illegible]
Gen. Motors	[illegible]	[illegible]	[illegible]
Gen. Railway Signal	[illegible]	[illegible]	[illegible]
Gimbel	[illegible]	[illegible]	[illegible]
Glidden Co.	[illegible]	[illegible]	[illegible]
Gold Dust	[illegible]	[illegible]	[illegible]
Goodrich Co., B. F.	[illegible]	[illegible]	[illegible]
Goodyear	[illegible]	[illegible]	[illegible]
Do. pfd.	[illegible]	[illegible]	[illegible]
Graham-Paige	[illegible]	[illegible]	[illegible]
Greene Cananea	[illegible]	[illegible]	[illegible]
Gt. Western Sugar	[illegible]	[illegible]	[illegible]
Gulf States Steel	[illegible]	[illegible]	[illegible]
Hartman Corp. B	[illegible]	[illegible]	[illegible]
Hershey	[illegible]	[illegible]	[illegible]
Household Products	[illegible]	[illegible]	[illegible]
Houston Oil of Texas	[illegible]	[illegible]	[illegible]
Hudson & Man.	[illegible]	[illegible]	[illegible]
Hudson Motor Car	[illegible]	[illegible]	[illegible]
Hupp Motor Car	[illegible]	[illegible]	[illegible]
Illinois Central	[illegible]	[illegible]	[illegible]
Independent Gas	[illegible]	[illegible]	[illegible]
Inland Steel	[illegible]	[illegible]	[illegible]
Inspiration Cons.	[illegible]	[illegible]	[illegible]
Interboro R. Tran.	[illegible]	[illegible]	[illegible]
Int'l Agri. Corp.	[illegible]	[illegible]	[illegible]
Int'l Bus. Mach.	[illegible]	[illegible]	[illegible]
Int'l Cement	[illegible]	[illegible]	[illegible]
Int'l Combus. Eng.	[illegible]	[illegible]	[illegible]
Int'l Harvester	[illegible]	[illegible]	[illegible]
Int. Mer. Marine	[illegible]	[illegible]	[illegible]
Int'l Nickel	[illegible]	[illegible]	[illegible]
Intl. Phone	[illegible]	[illegible]	[illegible]
Jewel Tea, Inc.	[illegible]	[illegible]	[illegible]
Jordan Motors	[illegible]	[illegible]	[illegible]
Kansas City Southern	[illegible]	[illegible]	[illegible]
Kayser (J.) Co.	[illegible]	[illegible]	[illegible]
Keith-Albee-Orpheum	[illegible]	[illegible]	[illegible]
Kelly-Springfield Tire	[illegible]	[illegible]	[illegible]
Kelsey Wheel	[illegible]	[illegible]	[illegible]
Kelvinator	[illegible]	[illegible]	[illegible]
Kennecott Copper	[illegible]	[illegible]	[illegible]
Kresge Dept. Stores	[illegible]	[illegible]	[illegible]
Kresge Co.	[illegible]	[illegible]	[illegible]
Lago Pete	[illegible]	[illegible]	[illegible]
Lambert	137½	148¾	138½
Lee Tire	[illegible]	[illegible]	[illegible]
Lehigh Valley	[illegible]	[illegible]	[illegible]
Lehn & Fink	[illegible]	[illegible]	[illegible]
Liggett & Myers "B"	93	96½	94

	Low.	High.	Close.
Do. B	[illegible]	[illegible]	[illegible]
Lima Loco. Works	[illegible]	[illegible]	[illegible]
Liquid Carbonic	[illegible]	[illegible]	[illegible]
Loew's, Inc.	[illegible]	[illegible]	[illegible]
Loose Wiles	[illegible]	[illegible]	[illegible]
Lorillard (P.)	[illegible]	[illegible]	[illegible]
Louisiana Oil	[illegible]	[illegible]	[illegible]
Louisville & Nashville	[illegible]	[illegible]	[illegible]
Ludlum Steel	[illegible]	[illegible]	[illegible]
Mack Trucks	97	104	101½
Macy	[illegible]	[illegible]	[illegible]
McIntyre Por. Mines	[illegible]	[illegible]	[illegible]
Magma Copper	[illegible]	[illegible]	[illegible]
Mallinson (HR) & Co.	[illegible]	[illegible]	[illegible]
Manhattan Ry. Mod.	[illegible]	[illegible]	[illegible]
Manhattan Shirt	[illegible]	[illegible]	[illegible]
Maracaibo Oil	[illegible]	[illegible]	[illegible]
Market Street Ry.	[illegible]	[illegible]	[illegible]
Metro-Goldwyn pfd.	[illegible]	[illegible]	[illegible]
Continental Oil	[illegible]	[illegible]	[illegible]
Martin-Parry Corp.	[illegible]	[illegible]	[illegible]
Mathieson Alkali	[illegible]	[illegible]	[illegible]
May Depart. Stores	[illegible]	[illegible]	[illegible]
Maytag Mfg.	[illegible]	[illegible]	[illegible]
Mexican Seaboard Oil	[illegible]	[illegible]	[illegible]
Miami Copper	[illegible]	[illegible]	[illegible]
Mid Cont. Pete	[illegible]	[illegible]	[illegible]
Middle States Oil	[illegible]	[illegible]	[illegible]
Miller Rubber	[illegible]	[illegible]	[illegible]
Mo., Kan. & Texas	[illegible]	[illegible]	[illegible]
Do. pfd.	[illegible]	[illegible]	[illegible]
Mo. Pacific	[illegible]	[illegible]	[illegible]
Do. pfd.	[illegible]	[illegible]	[illegible]
Mont. Ward & Co.	[illegible]	[illegible]	131¼
Moon Motors	[illegible]	[illegible]	[illegible]
Mother Lode Coal'n.	[illegible]	[illegible]	[illegible]
Motion Picture Corp.	[illegible]	[illegible]	[illegible]
Motometer	[illegible]	[illegible]	[illegible]
Motor Wheel Co.	[illegible]	[illegible]	[illegible]
Munsingwear	[illegible]	[illegible]	[illegible]
Nash Motors	[illegible]	[illegible]	[illegible]
Natl. Bellas Hess	[illegible]	[illegible]	[illegible]
Natl. Biscuit	[illegible]	[illegible]	[illegible]
Natl. Cash Reg.	[illegible]	[illegible]	[illegible]
Natl. Dairy	[illegible]	[illegible]	[illegible]
Natl. Enam. & S.	[illegible]	[illegible]	[illegible]
Natl. Lead	[illegible]	[illegible]	[illegible]
Natl. Pow. & Lt.	[illegible]	[illegible]	[illegible]
Natl. Supply	[illegible]	[illegible]	[illegible]
Nevada Cons. Copper	[illegible]	[illegible]	[illegible]
N. Y. Air Brake	[illegible]	[illegible]	[illegible]
N. Y. Central	[illegible]	[illegible]	[illegible]
N. Y. Chic. & St. L.	[illegible]	[illegible]	[illegible]
N. Y. Dock	[illegible]	[illegible]	[illegible]
N. Y. N. H. & H.	[illegible]	[illegible]	[illegible]
N. Y. Ont. & West.	[illegible]	[illegible]	[illegible]
Norfolk & Western	[illegible]	[illegible]	[illegible]
North American Co.	[illegible]	[illegible]	[illegible]
Northern Pacific	[illegible]	[illegible]	[illegible]
Omnibus Corp.	[illegible]	[illegible]	[illegible]
Oil Well Sup. Co.	[illegible]	[illegible]	[illegible]
Otis Elevator Co.	[illegible]	[illegible]	[illegible]
Otis Steel	[illegible]	[illegible]	[illegible]
Owens Bottle	[illegible]	[illegible]	[illegible]
Pacific G. & E.	[illegible]	[illegible]	[illegible]
Pacific Oil	[illegible]	[illegible]	[illegible]
Packard	144	[illegible]	151½
Pan-Am. Pet. & Trans.	[illegible]	[illegible]	[illegible]
Do. "B"	[illegible]	[illegible]	[illegible]
Do. Western "B"	[illegible]	[illegible]	[illegible]
Panhandle P. & R.	[illegible]	[illegible]	[illegible]
Pathe "A"	[illegible]	[illegible]	[illegible]
Pennsylvania R.R.	[illegible]	[illegible]	[illegible]
Peoples G. L. & C.	[illegible]	[illegible]	[illegible]
Pere Marquette	[illegible]	[illegible]	[illegible]
Phila. Co.	[illegible]	[illegible]	[illegible]
Phila. Reading Coal	[illegible]	[illegible]	[illegible]
Phillips Pet.	[illegible]	[illegible]	[illegible]
Pierce-Arrow M. Car	[illegible]	[illegible]	[illegible]
Do. pfd.	[illegible]	[illegible]	[illegible]
Pierce Oil	[illegible]	[illegible]	[illegible]
Do. pfd.	[illegible]	[illegible]	[illegible]
Pierce Pet.	[illegible]	[illegible]	[illegible]
Pittsburgh Coal	[illegible]	[illegible]	[illegible]
Pittsburgh & W. Va.	[illegible]	[illegible]	[illegible]
Postum Cereal	[illegible]	[illegible]	[illegible]
Pressed Steel Car	[illegible]	[illegible]	[illegible]
Producers & Ref.	[illegible]	[illegible]	[illegible]
Pub. Serv. Corp. N. J.	[illegible]	[illegible]	[illegible]
Pullman Company	[illegible]	[illegible]	[illegible]
Punta Alegre Sugar	[illegible]	[illegible]	[illegible]
Pure Oil	[illegible]	[illegible]	[illegible]
Radio Corp. Ama.	[illegible]	[illegible]	[illegible]
Radio Keith Orpheum	[illegible]	[illegible]	[illegible]
Reading	[illegible]	147¾	143
Do. 1st pfd.	[illegible]	[illegible]	[illegible]
Do. 2nd pfd.	[illegible]	[illegible]	[illegible]
Remington Rand	[illegible]	[illegible]	[illegible]
Republic Iron & St.	[illegible]	[illegible]	[illegible]
Reynolds Tob. B	[illegible]	[illegible]	[illegible]
Richfield Oil	[illegible]	[illegible]	[illegible]
Rio Grande Oil	[illegible]	[illegible]	[illegible]
Royal D. Co. (N.Y.)	[illegible]	[illegible]	[illegible]
St. Joseph Lead	[illegible]	[illegible]	[illegible]
St. Louis-San Fran.	[illegible]	[illegible]	[illegible]
St. Louis Southwest	[illegible]	[illegible]	[illegible]
Savage Arms	[illegible]	[illegible]	[illegible]
Schulte Stores	[illegible]	[illegible]	[illegible]
Seaboard Air Line	[illegible]	[illegible]	[illegible]
Do. pfd.	[illegible]	[illegible]	[illegible]
Sears, Roebuck & Co.	[illegible]	[illegible]	[illegible]
Shattuck, F. G.	[illegible]	[illegible]	[illegible]
Shell Union	[illegible]	[illegible]	[illegible]
Shubert Theater	[illegible]	[illegible]	[illegible]
Simmons Co.	[illegible]	[illegible]	[illegible]
Simms Pet.	[illegible]	[illegible]	[illegible]
Sinclair Cons. Oil	[illegible]	[illegible]	[illegible]
Skelly Oil	[illegible]	[illegible]	[illegible]
Sloss-Sheffield	[illegible]	[illegible]	[illegible]
Snider Packing	[illegible]	[illegible]	[illegible]
So. Cal. Edison	[illegible]	[illegible]	[illegible]
So. Dairies B	[illegible]	[illegible]	[illegible]
So. Porto Rico Sugar	[illegible]	[illegible]	[illegible]
Southern Pacific	[illegible]	[illegible]	[illegible]
Southern Railway	[illegible]	[illegible]	[illegible]
Spicer Mfg.	[illegible]	[illegible]	[illegible]
Standard Gas	[illegible]	[illegible]	[illegible]
Standard Oil of Cal.	[illegible]	[illegible]	[illegible]
Standard Oil N. J.	[illegible]	[illegible]	[illegible]
Standard Oil N. Y.	[illegible]	[illegible]	[illegible]
Stewart Warner	[illegible]	[illegible]	[illegible]
Studebaker Corp.	[illegible]	[illegible]	[illegible]
Submarine Boat	[illegible]	[illegible]	[illegible]
Sun Oil	[illegible]	[illegible]	[illegible]
Symington A	[illegible]	[illegible]	[illegible]
Texas Corp.	[illegible]	[illegible]	[illegible]
Texas Gulf Sulphur	[illegible]	[illegible]	[illegible]
Texas & Pacific	[illegible]	[illegible]	[illegible]
Texas Pac. Coal & Oil	[illegible]	[illegible]	[illegible]
Tidewater Oil	[illegible]	[illegible]	[illegible]
Timken Roller Bear.	[illegible]	[illegible]	[illegible]
Tobacco Prod. Corp.	[illegible]	[illegible]	[illegible]
Do. A	[illegible]	[illegible]	[illegible]
Transcontinental Oil	[illegible]	[illegible]	[illegible]
Underwood	[illegible]	[illegible]	[illegible]
Union Bag & Paper	[illegible]	[illegible]	[illegible]
Union Carbon	[illegible]	[illegible]	[illegible]
Union Oil Cal.	[illegible]	[illegible]	[illegible]
Union Pacific	[illegible]	[illegible]	[illegible]
Union Tank	[illegible]	[illegible]	[illegible]
United Cigar Stores	[illegible]	[illegible]	[illegible]
United Fruit	[illegible]	[illegible]	[illegible]
United Drug	[illegible]	[illegible]	[illegible]
U. S. Cast Iron P.	[illegible]	[illegible]	[illegible]
U. S. Dist. Co.	[illegible]	[illegible]	[illegible]
U. S. Ind. Alcohol	[illegible]	[illegible]	[illegible]
U. S. Realty & Imp.	[illegible]	[illegible]	[illegible]
U. S. Rubber	[illegible]	[illegible]	[illegible]
Do. 1st pfd.	[illegible]	[illegible]	[illegible]
U. S. Smelting	[illegible]	[illegible]	[illegible]
U. S. Steel Corp.	[illegible]	[illegible]	[illegible]
Do. pfd.	[illegible]	[illegible]	[illegible]
Universal Leaf Tob.	[illegible]	[illegible]	[illegible]
Universal Pipe	[illegible]	[illegible]	[illegible]
United Aircraft	[illegible]	[illegible]	[illegible]
United Corp.	[illegible]	[illegible]	[illegible]
Vanadium Corp.	[illegible]	[illegible]	[illegible]
Virginia-Carolina Ch.	[illegible]	[illegible]	[illegible]
Warner Bros.	[illegible]	[illegible]	[illegible]
Wabash	[illegible]	[illegible]	[illegible]
Do. pfd. "A"	[illegible]	[illegible]	[illegible]
Walford System	[illegible]	[illegible]	[illegible]
Ward Baking "B"	[illegible]	[illegible]	[illegible]
Warner Bros. "A"	[illegible]	[illegible]	[illegible]
W. Dairy Prod. "A"	[illegible]	[illegible]	[illegible]
Do. "B"	[illegible]	[illegible]	[illegible]
Western Maryland	[illegible]	[illegible]	[illegible]
Western Pacific	[illegible]	[illegible]	[illegible]
Do. pfd.	[illegible]	[illegible]	[illegible]
Western Union Tel.	[illegible]	[illegible]	[illegible]
Westinghouse Air Brake	[illegible]	[illegible]	[illegible]
Westinghouse E. & M.	[illegible]	[illegible]	[illegible]
White Eagle Oil	[illegible]	[illegible]	[illegible]
White Motor	[illegible]	[illegible]	[illegible]
Willys-Overland	[illegible]	[illegible]	[illegible]
Do. pfd.	[illegible]	[illegible]	[illegible]
Wilson & Co., Inc.	[illegible]	[illegible]	[illegible]
Do. "A"	[illegible]	[illegible]	[illegible]
Do. pfd.	[illegible]	[illegible]	[illegible]
Woolworth Co.	[illegible]	[illegible]	[illegible]
Worthington P. & M.	[illegible]	[illegible]	[illegible]
Wright Aero.	[illegible]	[illegible]	[illegible]
Wm. Wrigley Co.	[illegible]	[illegible]	[illegible]
Yellow Truck & Coach	[illegible]	[illegible]	[illegible]
Youngstown Tube	166	175	171⅛

Education in Industry Held Need in Alaska

WASHINGTON, Sept. 8. (Exclusive)—The central purpose of education for the Alaskan native, Dr. William Johnson Cooper, commissioner of education, reports to the Department of the Interior upon his return from a trip of inspection to the big territory of the Northwest, should be his development into industrial competence. Alaska, he says, is in need of workers. Every year, for example, Filipinos and orientals are introduced for work in the fish canneries. Yet the efficiency of the natives in this sort of work is well demonstrated. At Klawock there are two canneries that are owned by Alaskan Indians all of the employees in which are Indians. The job is to tie up the native with the developing industries of Alaska.

Health and sanitation, Dr. Cooper believes, should be emphasized in the Alaska schools. A particular type of teacher who is half nurse should be secured for the service there. There is a good deal of tuberculosis which, it would seem, is largely brought on by the manner of life of the natives. Where twelve people live in one illy ventilated room tuberculosis is likely to develop and when one individual gets it there is a strong probability of its transmission to others.

RIG FOR NEW TEST AT OILDALE ON WAY

OILDALE, Sept. 8. (Exclusive)—Operating on Sec. 23, 28-27, in the Kern Front field, the Chanslor-Canfield-Midway Oil Company is in oil sand at 1891 feet in its No. 27 hole. The casing has been set at 1836 feet. The company is rigging up its No. 28 on the same section, preparatory to spudding in.

Pacheco Pass Crash Fatal

NEWMAN, Sept. 8. (AP)—Clarence J. (Cam) Templeton, 22 years of age, San Joaquin Valley baseball player, was probably mortally injured, Eaches Pfitzer, residing in Newman, was killed, and Endouce Hollister, another Newman youth, received critical injuries when the automobile they were riding in catapulted off a Pacheco Pass grade a half mile west of the summit Saturday night.

UNIVERSITY NAMES POMOLOGY ASSISTANT

DAVIS, Sept. 8. (Exclusive)—Edward C. Hughes of Stockton has been appointed assistant in pomology at the University of California's college of agriculture here, succeeding W. P. Duras, who resigned to become head of the pomology department at Oregon Agricultural College.

MINE SHIPPING SOON

TUCSON (Ariz.) Sept. 8. (Exclusive)—Amado Mines, Inc., five miles west of Amado on the railroad between Tucson and Nogales, will soon be shipping ore. Work has been going forward for several months and a good showing has been opened.

The ore runs well up in silver. Some fifteen miles farther west C. B. Flynn has a gold and silver mine almost at the point of production.

BANKER DIES SUDDENLY

OAKLAND, Sept. 8. (AP)—Presumably stricken by a heart attack, F. R. Chadwick, 70 years of age, retired San Francisco banker, was found dead in his bed in a hotel here today.

MORE SHIPS FOR ORIENT TRADE

Several Companies in Rush to Enter Service

Total of Forty Vessels Soon Added to Lanes

Harbor Vehicular Ferryboat Will be Improved

BY WAYNE B. CAVE

The oft-heralded new trade era between the Pacific Coast and the Orient at last appears to be getting under way from the sudden rush of steamship companies into the trans-Pacific range.

No less than half a dozen such new services are starting or will become effective this autumn, employing a total of forty ships and touching regularly at Los Angeles for both fuel and freight.

The activity rivals that remarkable period just closed in which foreign lines placed no less than thirty new motorships in the European run to the Pacific Coast, and shipping men envision ever brighter prospects for the trans-Pacific movement.

Incidentally American services are participating in this new oriental conquest. Matson Navigation Company inaugurated the direct run to Manila a month ago. Dollar Steamship Company put on a special California-to-Manila passenger and freight service a week ago.

Foreign-flag competitors recently bursting into this trade are the Isbrandtsen-Moller Company, a Norwegian concern whose ships call from New York every two weeks bound for the Orient; the British-owned Blue Funnel Line; and the Barber Line, with British Castle-line and Norwegian ships, whose Tai Ping just reached Manila on its inaugural voyage twenty days out of Los Angeles. Added soon will be the Norwegian-owned fleet of fast Klaveness motor ships to be represented by McCormick Steamship Company. One such ship already has sailed from here, but the regular schedule yet is to be worked out.

Already firmly in this trade are the Dollar Line, Oceanic & Oriental Navigation Company; British-owned Kerr Line, the Dutch-owned Java Pacific Line and several Japanese services, including Mitsui, O.S.K. and N.Y.K.

Trade is increasing correspondingly, the item of rubber alone into Los Angeles rising from 3,750,000 pounds in July, 1928, to 10,500,000 pounds in July this year. Indications are that Los Angeles will be receiving several times this amount of the flexible product in the immediate future, possibly for ultimate transhipment.

In the face of an imminent decision by the Harbor Department in favor of an adquate municipal ferry between San Pedro and Terminal Island, Gerbutt and Walsh this week will begin installing a new engine in its T-F vehicular ferry, making it a double-ender, to quicken the service.

Installation will be made at night when the craft is not operating, and during the daytime for perhaps a week, the ferry will be towed between the two terminals.

The service is represented now to give a round trip every twenty minutes, which will be quickened perceptibly by the double-end operation which will eliminate the craft's need of turning around at one terminus.

Twenty years ago, when Los Angeles absorbed San Pedro, the latter was promised an adequate ferry system. It still is promised.

Pacific Steamship Company has bought the former Transmarine intercoastal freighter Sutransco for the coastwise trade, to replace the motorship Boobyalla, burned recently in the Puget Sound. The craft will be dry docked at Seattle before entering the service between California, Puget Sound and British Columbia. She will be renamed the Admiral Chase, the first name identifying all vessels of the Admiral Line.

Staatsminister von Hentig of Germany and Frau von Hentig are due at Los Angeles on the Hamburg American motor liner Seattle the 11th inst., according to meager advices to William Montague, local manager of the steamship company. Except that they will visit their son who is Consul-General for Germany, in San Francisco, no word has been received about the distinguished politician's plans. The liner has forty passengers and several thousand tons of European freight and Panama bananas.

Juan E. Suarez of Monterey, Mexico, recently attached to the Mexican Fish and Game Commission offices at San Pedro, has been placed in charge of the offices, it was announced yesterday. J. A. Robles, who has held that post, will be transferred to Mexicali, following his return from Mazatlan in company with J. L. Sepulveda, chief of the commission, stationed at San Diego.

Australia will try styles evolved by fashion experts of Los Angeles. The steamer Golden Cross recently took forty-six silk dresses and ensembles and 200 hats, all Los Angeles-designed, for the Antipodes.

AIR MAIL SCHEDULE

(Mail as early as possible.)

Eastbound (day schedule:) Leaves Los Angeles 7:35 a.m. daily, except Monday, connecting at Salt Lake City with eastern lines. Arrives Salt Lake City, 2:45 p.m., Mountain Time; Chicago, 6 a.m., Central Time; New York City, 6:40 p.m., Eastern Time. (Closing time for eastbound mail: Arcade Station, 6:30 a.m.; airport, 7:35 a.m.; main postoffice and substations, 5:30 a.m.)

Eastbound (night schedule:) Leaves Los Angeles, 7 p.m. daily, arrives Salt Lake City, 2:43 a.m., Mountain Time; Chicago, 6 p.m., Central Time; New York City, 6:10 a.m., Eastern Time. (Closing time: Arcade Station, 6 p.m.; airport, 7 p.m.; main postoffice and substations, 5 p.m.)

Westbound (day schedule:) Leaves New York City, 11 a.m., Eastern Time; Chicago, 8 p.m., Central Time; Salt Lake City, 9:10 a.m., Mountain Time; arrives Los Angeles, 3:25 p.m., Pacific Time.

Westbound (night schedule:) Leaves New York City, 8 p.m., Eastern Time; Chicago, 8 a.m., Central Time; Salt Lake City, 9:30 p.m., Mountain Time; arrives Los Angeles, 4:15 a.m., Pacific Time.

Coastwise—Leaves Los Angeles, 11:45 p.m. daily; arrives Bakersfield, 12:50 a.m.; Fresno, 2 a.m.; San Francisco, 5 a.m.; Medford, Or., 8 a.m.; Portland, 10:30 a.m.; Tacoma, 12:30 p.m.; Seattle, 1 p.m. (Closing time for northbound mail: Arcade Station, 10:35 p.m.; air mail boxes, 9 to 10 p.m.)

Coastwise southbound — Leaves Seattle, 11:45 p.m.; San Francisco, 12:50 p.m.; arrives Los Angeles, 5 p.m.

TRANS-PACIFIC MAIL

Following schedule of sailing is provided by the Los Angeles postoffice:

September 10, from San Francisco. Mail for Hawaii.

September 10, from Seattle. Mail for China, Japan, Korea, Siberia, French Indo-China, Dutch E. I., New Zealand and Philippines.

For connections at Seattle mail must leave Los Angeles the second day prior to date of sailing, not later than 7:10 a.m.

To connect at San Pedro for the Hawaiian Islands every other Saturday, mail must leave Los Angeles at 8:50 a.m. on Saturday.

Note—To connect at San Francisco, mail must leave Los Angeles on dispatch made not later than 9:30 p.m. the day prior to date.

SHIPPING

PASSENGER SCHEDULE
VESSELS ARRIVING

	Berth
Monday, September 9—	
Wapama, San Francisco, 6 a.m.	88
Schwaben, Hamburg-Bremen, 8 a.m.	228
Diamond Head, Hilo-Honolulu, noon	156
Caddopeak, Seattle via S. F., a.m.	160
Plow City, San Francisco, 8 a.m.	160
Tuesday, September 10—	
Seattle, Hamburg-Antwerp, 8 a.m.	157
Yale, San Diego, 2 p.m.	155
Admiral Benson, San Diego, 8 a.m.	154
Imperial Prince, New York-Newport News, 8 a.m.	Anc.
Wednesday, September 11—	
Harvard, San Francisco, 10 a.m.	155

VESSELS SAILING

	Berth
Monday, September 9—	
Griffdu, Portland via S. F., 5 p.m.	160
Admiral Benson, San Diego, 11 a.m.	154
Pacific Enterprise, San Fran., 5 p.m.	188
Plow City, Savannah-Norfolk-Baltimore, 5 p.m.	160
Tuesday, September 10—	
Wapama, San Francisco, 7 p.m.	88
Schwaben, San Francisco, 5 p.m.	228
Tashmoo, San Francisco, 5 p.m.	160
Admiral Benson, San Francisco-Portland, 2 p.m.	154
Yale, San Francisco, 4 p.m.	155
Imperial Prince, Yokohama-Manila, 2 p.m.	Anc.
Wednesday, September 11—	
Harvard, San Diego, 3 p.m.	155
Caddopeak, San Francisco-Seattle, 5 p.m.	160

VESSELS IN PORT
Midnight, Sunday, September 8
PASSENGER VESSELS

	Berth
Tashmoo, steamer	160
Pacific Enterprise, motorship (Br.)	188
Griffdu, steamer	160
Admiral Benson, steamer	154

CARGO VESSELS

	Berth
Kentuckian, steamer	175
Golden Fleece steamer	[illegible]
Lake Frances, steamer	200
Heina, motorship (Nor.)	[illegible]
Golden Tide, steamer	241
Silverado, steamer	177
Golden Sun, steamer	[illegible]
Oakmar, steamer	[illegible]
Minnesotan, steamer	[illegible]
Orleans, steamer	[illegible]
Wales Maru, steamer (Jap.)	[illegible]
Heffron, steamer	[illegible]

OIL CARRIERS

	Berth
Sunbeam, tanker	[illegible]
Topila, tanker	L.B.
Arizona, tanker	[illegible]
Oilshipper, tanker (Br.)	[illegible]
I. C. White, tanker	[illegible]
Belgian Gulf, tanker (Belg.)	[illegible]
San Valerio, tanker (Br.)	[illegible]
Java Arrow, tanker	[illegible]
Ontariolite, tanker (Br.)	[illegible]
New Jersey, tanker	[illegible]

LUMBER CARRIERS

	Berth
Robert Johnson, steamer	[illegible]
Texada, steamer	[illegible]
Jane Nettleton, steamer	[illegible]
Daisy Matthews, steamer	[illegible]
Bandon, steamer	[illegible]
San Pedro, steamer	L.B.
Cascade, steamer	74
Trinidad, steamer	224

LOCATION OF BERTHS

Outer Harbor, 33 to 73.
San Pedro, 74 to 98.
West Basin, 101 to 149.
Wilmington, 150 to 190.
East Basin, 191 to 204.
Terminal Island, 205 to 241.
Long Beach not numbered.

RADIO REPORT

The Radio Corporation of America, in co-operation with the United States Health Service and the Seaman's Institute, will receive requests through the KSE station at Los Angeles Harbor for medical and surgical services from ships at sea.

LOS ANGELES STATION
Noon, September 7

J. W. VANDYKE, Los Angeles for Balboa, 1078 miles north of Balboa.
WILLMOTO, Columbia River for Balboa, 1393 miles south of Columbia River.
G. A. LARSEN, Balboa for Los Angeles, Long. 11.85 N., Lat. 91.40 W.
STANDARD ARROW, Tourane for Los Angeles, 1674 miles west of Los Angeles.
DILWORTH, Los Angeles for Balboa, 348 miles north of Balboa.
MARY LUCKENBACH, Los Angeles for Balboa, 411 miles north of Balboa.
SANTA CECILIA, Hilo for Balboa, 793 miles north of Balboa.
DOROTHY LUCKENBACH, Los Angeles for Balboa, 820 miles north of Balboa.
CALIFORNIA, Los Angeles for Balboa, 768 miles north of Balboa.
GEORGE W. BARNES, Los Angeles for Balboa, 1061 miles north of Balboa.
ANTIETAM, Yokohama for Los Angeles, 945 miles west of Los Angeles.
WEST CUSSETA, Los Angeles for Balboa, 734 miles south of Los Angeles.

8 p.m., September 7

W. S. RHEEM, Balboa for San Francisco, 845 miles south of San Francisco.
HELEN WHITTIER, Balboa for Los Angeles, 727 miles south of Los Angeles.
SCHWABEN, Balboa for Los Angeles, 300 miles south of Los Angeles.
H. M. STOREY, Richmond for Los Angeles, 109 miles north of Los Angeles.
SILVER PINE, Port Alberni for Balboa, 830 miles south of Los Angeles.
NORA, Balboa for Los Angeles, 1330 miles south of Los Angeles.
MONTAUK, Yokohama for Los Angeles, 1911 miles west of Los Angeles.
CEDARHURST, Manila for Los Angeles, 2134 miles west of Los Angeles.
WEST KATAN, Los Angeles for Balboa, 329 miles north of Balboa.
SULANIERCO, Los Angeles for Balboa, 931 miles north of Balboa.
COLOMBIA, Cartagena for Puerto Colombia, 43 miles north of Cartagena.

Noon, September 8

PAT DOHENY, Balboa for Los Angeles, 610 miles south of Los Angeles.
EDGAR F. LUCKENBACH, Los Angeles for Balboa, 469 miles south of Los Angeles.
CHILSCO, Los Angeles for Chanaral, 122 miles south of Los Angeles.
IPSWICH, Balboa for Los Angeles, 375 miles south of Los Angeles.
DIXIE ARROW, Balboa for Los Angeles, 440 miles south of Los Angeles.
PACIFIC HEMLOCK, Balboa for Los Angeles, 648 miles south of Los Angeles.
YORKMAR, Los Angeles for Balboa, 478 miles south of Los Angeles.
HEFFRON, Balboa for Los Angeles, 53 miles south of Los Angeles.
PRESIDENT LINCOLN, Los Angeles for San Francisco, 5 miles north of Los Angeles.
LA MARSEILLAISE, Balboa for Los Angeles, 895 miles south of Los Angeles.
ALBERTOLITE, Los Angeles for Caleta, 4164 miles north of Caleta.
HAPPY DAYS, Guaymas for San Diego, 532 miles south of San Diego.
MEXICO, Balboa for Los Angeles, 758 miles south of Los Angeles.
DARDEN, Los Angeles for Yokohama, 155 miles west of Los Angeles.
MUNAIRES, San Francisco for San Juan, 648 miles south of San Francisco.
ATLANTIC, Everett for Balboa, 1521 miles south of Everett.

8 p.m., September 8

CITY OF LOS ANGELES, Los Angeles for Honolulu, 497 miles west of Los Angeles.
DIAMOND HEAD, Honolulu for Los Angeles, 140 miles west of Los Angeles.
HELEN WHITTIER, Balboa for Los Angeles, 492 miles south of Los Angeles.
CHILBAR, Tocopilla for Los Angeles, 406 miles south of Los Angeles.
CARISSIMA, Balboa for Los Angeles, 390 miles south of Los Angeles.
HAWAIIAN STANDARD, Guaymas for Richmond, 1019 miles south of Richmond.
LEBEC, Los Angeles for Seattle, 1043 miles south of Seattle.

SAN FRANCISCO STATION
8 p.m., September 8

EL SEGUNDO, El Segundo for Astoria, 455 miles from Astoria.
PROVIDENCIA, San Francisco for Seattle, 30 miles from San Francisco.
FRANK LYNCH, Los Angeles for Puget Sound, 794 miles from Port Angeles.
RICHMOND, Los Angeles for Point Wells, 870 miles from Point Wells.
TIMBERMAN, Coos Bay for San Francisco, 100 miles from San Francisco.
LEBEC, Los Angeles for Seattle, 108 miles from Seattle.
WILHELMINA, Honolulu for Seattle, 720 miles from Seattle.
DOROTHY WINTERMOTE, San Francisco for Los Angeles, 176 miles from Los Angeles.
MAUNA, San Francisco for Honolulu, 1382 miles from San Francisco.
PRESIDENT HAYES, San Francisco for Honolulu, 1241 miles from San Francisco.
MOERDYK, San Francisco for Victoria, 188 miles from San Francisco.
CADARETTA, San Francisco for Seattle, 134 miles from Seattle.
GOLDEN ROD, Honolulu for San Francisco, 340 miles from San Francisco.
AZEL JOHNSON, Los Angeles for Hilo, 1263 miles from Los Angeles.
CHARLES R. McCORMICK, Los Angeles for New York, 1304 miles from Los Angeles.
SILVER CEDAR, Los Angeles for San Francisco, 40 miles from San Francisco.

LOS ANGELES STATION
Noon, September 7

MEXICO, Balboa for Los Angeles, 1100 miles south of Los Angeles.
IMPERIAL PRINCE, Balboa for Los Angeles, 938 miles south of Los Angeles.

3 p.m., September 7

ARGYLL, Los Angeles for Santa Rosalia, 810 miles south of Los Angeles.
GOLDEN COAST, Dunedin for Honolulu, 108 miles south of Honolulu.
CAPT. A. F. LUCAS, San Francisco for El Segundo, 280 miles north of El Segundo.
SANTOS MARU, Los Angeles for Yokohama, 47 miles west of Los Angeles.
TISNAREN, Los Angeles for Brisbane, 150 miles southwest of Los Angeles.
SAN PEDRO, Seattle for Long Beach, 157 miles north of Long Beach.

Noon, September 8

RINTANO, Los Angeles for San Francisco, 120 miles north of Los Angeles.
MOCTEZUMA, Puerto Angel for Los Angeles, at Los Penitas.
SAN TIBURCIO, Los Angeles for Balboa, 608 miles south of Los Angeles.
MEXICO, Balboa for Seattle, 1348 miles south of Seattle.

8 p.m., September 8

PETER KERR, Los Angeles for New York, 2130 miles south of Balboa.
TISNAREN, Los Angeles for Brisbane, 430 miles southwest of Los Angeles.
POINT FERMIN, Los Angeles for New Orleans, 748 miles south of Los Angeles.
HERMION, Antwerp for Los Angeles, 55 miles south of Los Angeles.
H. F. McCORMICK, San Francisco for Los Angeles, 78 miles north of Los Angeles.
WAPAMA, San Francisco for Los Angeles, 30 miles north of Santa Barbara.
ADMIRAL BENSON, San Francisco for Los Angeles, 23 miles north of Los Angeles.

8 p.m., September 8

DOYLESTOWN, Port Angeles for San Francisco, 20 miles from San Francisco.
LA PURISIMA, Oleum for Los Angeles, 220 miles from Los Angeles.
NOYO, San Francisco for Fort Bragg, 50 miles from San Francisco.
NEBSNA, Astoria for San Francisco, 240 miles from San Francisco.
F. H. BUCK, Avon for Los Angeles, 170 miles from Los Angeles.
MUNAMI, San Francisco for Portland, 252 miles from San Francisco.
TULSA GAS, Martinez for Ventura, 65 miles from Ventura.
CATHERINE G. SUDDEN, Gray's Harbor for Los Angeles, 109 miles from Los Angeles.
CADDOPEAK, San Francisco for Los Angeles, 145 miles from Los Angeles.
CATHWOOD, Los Angeles for Oleum, 125 miles from Oleum.
HUMBOLDT, Los Angeles for San Francisco, 88 miles from San Francisco.
WALLINGFORD, Los Angeles for San Francisco, 82 miles from Los Angeles.
DISTRICT OF COLUMBIA, San Francisco for Los Angeles, 160 miles from Los Angeles.
ADMIRAL DEWEY, San Francisco for Portland, 292 miles from San Francisco.
POINT SUR, Los Angeles for San Francisco, 94 miles from San Francisco.
GOLDEN ROD, Honolulu for San Francisco, 390 miles from San Francisco.

ARRIVALS AND CLEARANCES AT WORLD'S PORTS

SAN FRANCISCO, Sept. 8. (AP)—Arrived: Charley Watson, 4:40 a.m., Astoria; Sunewarkco, 4:35 a.m., New York via Los Angeles; Maia, 5:20 a.m., Honolulu; Los Angeles, 6:05 a.m., Ventura; Canadian Observer, 7:20 a.m., Los Angeles; Erskine M. Phelps, 9:10 a.m., Port San Luis; Chaumont, 9:15 a.m., Manila via Los Angeles; Richfield, 9:45 a.m., Los Angeles; Olympic, 6:15 a.m., Seattle; Montebello, 9:45 a.m., Los Angeles; Lake Miraflores, 9:50 a.m., Los Angeles; De Roche, 10:30 a.m.; Elwood; D. G. Scofield, 11:40 a.m., Los Angeles; Maricos H. Whittier, 11:45 a.m., Ventura; Cleone, 11:55 a.m., Crescent City; Maliko, 1 p.m., Manila; Astrid, 1 p.m., San Diego; Taiyo Maru, 1 p.m., Los Angeles; Ramos, 6 p.m., Los Angeles; Shasta, 6 p.m., Gray's Harbor; Admiral Farragut, 7 p.m., Los Angeles.

Sailed: Sagebrush, 12:05 a.m., Portland; Dorothy Wintermote, 12:25 a.m., Los Angeles; Frank H. Buck, 3:30 a.m., Los Angeles; Santa Monica, 4 a.m., Eureka; Mayfair, 4:05 a.m., Monterey; Brookdale, 5:15 a.m., Seattle; Tulsagas, 12:15 a.m., Ventura; District of Columbia, 4 a.m., Los Angeles; Alvarado, 10:30 a.m., Los Angeles; Helen P. Drew, 11:40 a.m., Greenwood; Willfaro, 1 p.m., Baltimore; Noyo, 2:30 p.m., Fort Bragg; La Purissima, 2:03 p.m., Los Angeles; Providencia, 4 p.m., Seattle; Canadian Observer, 5 p.m., Los Angeles.

SEATTLE, Sept. 8.—Arrived: Norco, 8 a.m., Southeastern Alaska; Dorothy Alexander, 9 a.m., Alaska; Oregon Maru, noon, Yokohama; Arizona, 10 p.m., Boston; J. C. Fitzsimmons, 11 p.m., Los Angeles; Quinault, noon, San Francisco.

Sailed: American Star, 3 p.m., Robin Goodfellow, 1 p.m., New York; Salma City, 3 p.m., London; West Mouton, 2 p.m.; Lake Benbow, 7 a.m., Philadelphia.

PORTLAND (Or.) Sept. 8.—Arrived: Admiral Peoples, 6:30 a.m., San Diego and way ports; Lubrico, 10 a.m., San Francisco; Telon, 10:25 a.m., Los Angeles; Munleon, 11:50 a.m., Los Angeles via San Francisco; motorship Kohwa Maru, 1 p.m., Japan via Coos Bay; Kewanee, 3:10 p.m., San Francisco; motorship Olympia Maru, 7 p.m., Kobe; motorship Los Alamos, 11:30 p.m., San Francisco. At Wauna: Hawo Maru, 1:30 p.m., Muroran.

Sailed: Motorship San Francisco, 11 a.m., Antwerp and way ports; Iwatesan Maru, 3 p.m., Kobe and way ports. From Longview: Fukko Maru, 6 p.m., Miigata.

SAN DIEGO, Sept. 8.—Arrived: Emma Alexander, 6 a.m., Ensenada; Edna Christianson, 6 a.m., Aberdeen; Yale, 8 p.m., San Francisco.

Sailed: Emma Alexander, 10 a.m., Seattle; Harvard, 9 a.m., San Francisco; Orme, 9 p.m., Ensenada.

ASTORIA (Or.) Sept. 8.—Sailed: Admiral Schley, 3:40 a.m., San Diego and way ports; Craigness, 5:40 a.m., Manchester and way ports; Charles L. Wheeler, 2:15 p.m., Los Angeles via San Francisco.

PANAMA CANAL, Sept. 7.—Passed, bound west: Drechtdyk, Rotterdam for Los Angeles and San Francisco; Eleanor Christenson, New York for Los Angeles and San Francisco; Missourian, New York for Los Angeles and San Francisco; Wichita, New York for Los Angeles and San Francisco; Purichoo, New York for San Francisco; Elo, New York for Los Angeles; Republic, Houston for Los Angeles; Malonox, New York for Portland; Steel Age, New Orleans for Yokohama.

Passed, bound east: Canadian Miller, New Westminster for Montreal; Knute Nelson, Portland and San Francisco for Oslo; New York, Los Angeles for Baltimore.

DAILY CATALINA SERVICE

DAILY (Except Sunday)

Leave Berth 185, Wilmington district: 9:45 a.m., 10:15 a.m., noon, 5:15 p.m. and 6:45 p.m.

Arrive Berth 185: 9:45 a.m., 11:20 a.m., 5 p.m., 6 p.m., 6:40 p.m.

SUNDAYS

Leave Berth 185: 9:45 a.m., 10:15 a.m., 6:15 p.m. and 7 p.m.

Arrive Berth 185: 9:45 a.m., 6 p.m., 6:45 p.m. and 10:30 p.m.

Note: Subject to change without notice.

ARRIVALS AND DEPARTURES

ARRIVED, SUNDAY, SEPTEMBER 8

Ship	Time	From	Operator
I. C. WHITE, tanker	12:03 a.m.	New York	Pan-Amer. Tank & Trans.
ROBERT JOHNSON, steamer	12:03 a.m.	Newport-S.D.	Pacific Spruce Corp.
JANE NETTLETON, steamer	[illegible] a.m.	San Diego	Andrew F. Mahony
KENTUCKIAN, steamer	[illegible] a.m.	San Francisco	Amer.-Hawaiian S.S. Co.
OIL SHIPPER, tanker (Br.)	[illegible] a.m.	Bahia Blanca	British Tankers, Ltd.
TRINIDAD, steamer	[illegible] a.m.	Eureka	Hammond Lumber Co.
H. M. STOREY, tanker	[illegible] a.m.	Richmond	Standard Oil Co. of Cal.
TASHMOO, steamer	[illegible] a.m.	Charleston	Nelson S.S. Co.
ARIZONA, tanker	[illegible] a.m.	Oakland	Texas S.S. Co. of Cal.
YALE, steamer	[illegible] a.m.	San Francisco	Los Angeles S.S. Co.
STAR & CRESCENT BARGE	[illegible] a.m.	San Diego	Star & Crescent Trans.
SAN PEDRO, steamer	[illegible] a.m.	Seattle	Hammond Lumber Co.
HARVARD, steamer	[illegible] p.m.	San Diego	Los Angeles S.S. Co.
ADMIRAL BENSON, steamer	10:[illegible] p.m.	Portland-S.F.	Pacific S.S. Co.
EMMA ALEXANDER, steamer	[illegible] p.m.	Ensenada-S.D.	Pacific S.S. Co.
ORLEANS, steamer	[illegible] p.m.	Philadelphia	Quaker Line
HEFFRON, steamer	[illegible] p.m.	New York	Isthmian S.S. Lines
WALES MARU, steamer (Jap.)	5:00 p.m.	Orient-S.F.	[illegible] Line
SUNBEAM, tanker	[illegible] p.m.	Philadelphia	Sun Oil Co.
TOPILA, tanker	4:30 p.m.	San Francisco	Richfield Oil Co.

Vessels arriving between 9 p.m. and midnight estimated from radio reports and operators' advices.

SAILED, SUNDAY, SEPTEMBER 8

Ship	Time	For	Operator
JANE CHRISTENSON, steamer	12:[illegible] a.m.	San Diego	Sudden & Christenson
CHILSCO, tanker	[illegible] a.m.	Chanaral	Chile S.S. Co.
ALBERTOLITE, tanker (Br.)	[illegible] a.m.	Pisagua	Imperial Oil, Ltd.
HORACE LUCKENBACH, ss.	[illegible] a.m.	San Francisco	Luckenbach Line
LEBEC, tanker	[illegible] a.m.	Seattle	General Pet. Corp.
TIGER, tanker	[illegible] a.m.	New York	Standard Trans. Co.
VIRGINIA, steamer	10:[illegible] a.m.	San Francisco	Panama-Pacific S.S. Co.
EMIDIO, tanker	[illegible] a.m.	Seattle	General Pet. Corp.
PRESIDENT LINCOLN, ss.	[illegible] p.m.	S.F.-Orient	Dollar Line
ELDORADO, steamer	[illegible] p.m.	San Diego	McCormick S.S. Co.
YALE, steamer	[illegible] p.m.	San Diego	Los Angeles S.S. Co.
HARVARD, steamer	[illegible] p.m.	San Francisco	Los Angeles S.S. Co.
EMMA ALEXANDER, steamer	[illegible] p.m.	S.F.-Seattle	Pacific S.S. Co.
CHARLES H. CRAMP, steamer	[illegible] p.m.	San Francisco	Argonaut Line
H. M. STOREY, tanker	10:[illegible] p.m.	Richmond	Standard Oil Co. of Cal.
NEVADA, tanker	[illegible] p.m.	Pearl Harbor	Texas S.S. Co. of Cal.
DAISY GRAY, steamer	5:00 p.m.	S.F.-Seattle	Acct. McCormick S.S. Co.

Vessels sailing between 9 p.m. and midnight estimated from operators' advices.

TO ARRIVE AND SAIL TODAY

VESSELS DUE TO ARRIVE, MONDAY, SEPTEMBER 9

Ship	Berth	From	Operator
WAPAMA, steamer	88	San Francisco	L. A. & S. F. Nav. Co.
SCHWABEN, steamer (Ger.)	228	Bremen	North German Lloyd
SEATTLE, motorship (Ger.)	157	Antwerp	Hamburg-American Line
DIAMOND HEAD, steamer	156	Honolulu	Los Angeles S.S. Co.
PLOW CITY, steamer	160	San Francisco	Nelson S.S. Co.
HERMION, steamer (Nor.)	176	Norfolk	Bruusgaard Line
ADMIRAL MOSER, motorship	154	Vancouver-S. F.	Pacific S.S. Co.
DOROTHY WINTERMOTE, steamer	177	Seattle-S.F.	Acc. McCormick S.S. Co.
HAMLIN F. McCORMICK, steamer	177	Portland-S. F.	McCormick S.S. Co.
LA PURISIMA, tanker	150	Oleum	Union Oil Co.
FRANK H. BUCK, tanker	115	Avon	Associated Oil Co.
CALORIC, tanker (Nor.)	174	Nagasaki	Anglo-Saxon Pet. Corp.
U.S.S. NECHES, tanker	L.B.	San Diego	U. S. Navy
DISTRICT OF COLUMBIA, tanker	67	Richmond	Standard Oil Co. of Cal.
TAMALPAIS, steamer	74	Eureka	Little River Redwood Co.
CATHERINE G. SUDDEN, steamer	195	Aberdeen	Sudden & Christenson
MARTHA BUEHNER, steamer	36	Coos Bay-S. F.	Andrew F. Mahony
CADDOPEAK, steamer	160	Seattle-S. F.	Nelson S.S. Co.

VESSELS DUE TO SAIL, MONDAY, SEPTEMBER 9

Ship	Berth	For	Operator
GRIFFDU, steamer	160	S. F.-Portland	Nelson S.S. Co.
ADMIRAL BENSON, steamer	154	San Diego	Pacific S.S. Co.
PACIFIC ENTERPRISE, ms. (Br.)	188	San Francisco	Furness Line
PLOW CITY, steamer	160	Savannah	Nelson S.S. Co.
KENTUCKIAN, steamer	175	New York	Amer.-Hawaiian S.S. Co.
SILVERADO, steamer	177	S. F.-Portland	McCormick S.S. Co.
MINNESOTAN, steamer	174	San Francisco	Amer.-Hawaiian S.S. Co.
ADMIRAL MOSER, motorship	154	S. F.-Port Angeles	Pacific S.S. Co.
SUNBEAM, tanker	161	Philadelphia	Sun Oil Co.
TOPILA, tanker	L.B.	Portland	Richfield Oil Co.
FRANK H. BUCK, tanker	115	Avon	Associated Oil Co.
DISTRICT OF COLUMBIA, tanker	67	Richmond	Standard Oil Co. of Cal.
ARIZONA, tanker	[illegible]	Seattle	Texas S.S. Co. of Cal.
I. C. WHITE, tanker	[illegible]	New York	Pan. Amer. Tank & T. Co.
WARWICK, tanker	150	Oleum	Union Oil Co.
TEXADA, steamer	[illegible]	San Francisco	Kingsley Nav. Co.
BANDON, steamer	[illegible]	San Francisco	Moore Mill & Lum. Co.
CASCADE, steamer	74	Anacortes	E. K. Wood Lumber Co.

U. S. NAVY CRAFT IN PORT

Midnight, Sunday, September 8

BATTLE FLEET
DIVISION 4

New Mexico (flagship.)
Mississippi.
Idaho.

DIVISION 5

Maryland.
Colorado.

FLEET BASE FORCE

Procyon, flagship.
Medusa, repair ship.
Relief, hospital ship.
Algorma, tug.
Tern, minesweeper.
Brant, minesweeper.
Water Barge No. 20.
Oil Barges Nos. 23 and 24.

AIRCRAFT SQUADRON

Lexington, carrier.
Saratoga, carrier.

DUE TO ARRIVE

Sept. 10—Neches (tanker,) from San Diego.
Sept. 11—West Virginia (battleship) from Bremerton.

DUE TO SAIL

Sept. 9—Lexington (carrier,) for Bremerton.
Sept. 10—Neches (tanker,) for Pearl Harbor.

NOTE—The above schedule is taken from the latest schedule issued by the Commander-in-Chief of the U. S. battle fleet.

News of Ships and Sailings at Pacific Ports

SAN FRANCISCO, Sept. 8. (AP)—Problems of world trade expansion through greater production, industry and commerce will be discussed at the seventh convention of the Pacific Foreign Trade Council in Seattle on the 18th and 19th inst., A. F. Haines, former San Francisco shipping man and vice-president of the council, announced here today.

The motorship Villanger, first of five new motorships being built for the Westfal-Larsen Line, is en route to Los Angeles from Newcastle-on-Tyne, Raymond S. Wintermute, manager of the General Steamship Corporation, local agents, announced today. The Villanger is due at Los Angeles on the 22nd inst.

Pacific Coast shipping men and port officials will attend the annual convention of the American Association of Port Authorities in Quebec, Can., from the 23rd to 26th inst. Tiley S. McChesney, secretary of the association, said that among papers to be presented at the meeting will be one on uniform port practice by George F. Nicholson, harbor engineer of Los Angeles.

PORTLAND (Or.) Sept. 8.—Another silk train is speeding across the continent today from Portland with 700 bales of raw silk valued at $1000 a bale, after it was unloaded here last night from the Olympia Maru, Mitsubishi Line motorship.

The vessel arrived from Kobe with more than 1200 bales of raw silk, making a record run to Portland from the mouth of the Columbia River. Some of the $1,300,000 silk cargo will be trans-shipped here to a Luckenbach Steamship Company vessel and carried east via the Panama Canal.

Pacific Coast foreign trade in foodstuffs reached a total value of $1,[illegible] for 46,575 short tons during the twelve months ending June, 1929, according to figures compiled in the Portland office of the United States Bureau of Foreign and Domestic Commerce.

The largest item in tonnage and value was the classification "other oil cake," which included copra. Under this heading were 22,790 tons, valued at $[illegible], the greater portion going from San Francisco to European markets.

Chicago's First Air Cop on Job

CHICAGO, Sept. 8. (Exclusive)—Maj. Ralph Royce, veteran United States Army flyer, goes on duty tomorrow as Chicago's first air cop. Maj. Royce flew with Gen. Pershing when the latter led the expedition into Mexico before the World War, and also saw service in France. His first duty as air policeman will be to check up on all aircraft for safety and on pilots as to their qualifications.

Woman Killed in Auto Plunge

SACRAMENTO, Sept. 8. (AP)—Mrs. Anna Stewart, 24 years of age, wife of a Seattle radio announcer, was killed, and Jack Leland, 17, stepson of William Howe, Sacramento lawyer, was seriously injured when a car driven by Leland got out of control and plunged into an irrigation ditch between here and Verona early today.

DRUNK DRIVING CHARGED

CHICO, Sept. 8. (AP)—W. C. Cuthbertson, a lumber worker of Stirling City, was arrested on a charge of driving while drunk after his automobile collided with another car ten miles south of here today.

"The Axelson Type B Engine is now in production. Ask for literature.

Axelson Aircraft Engine Co.
Factory: Randolph St. and Boyle Ave.
P. O. Box 337, Los Angeles, Calif.

AXELSON AIRPLANE ENGINES

WHAT'S DOING today

City Club county and municipal government and State affairs round table meeting, clubhouse, 833 South Spring street, noon. Open forum meeting, 6 p.m. Manly P. Hall will speak on "Capital Punishment."

California Trailers' luncheon-meeting, Commercial Club, 1106 South Broadway, noon.

Queen Alexandra chapter, Daughters of the British Empire meeting, Beaux Arts Building, 1709 West Eighth street, 2 p.m.

Philatelic Club of Los Angeles dinner, Commercial Club, 1106 South Broadway, evening.

Alpha Sigma Phi alumni council luncheon, University Club, 614 South Hope street, noon.

Kappa Sigma Fraternity luncheon, University Club, 614 South Hope street, noon.

California Art Club forum, Barnsdall Park, 8 p.m.

Southwest Museum exhibit, Highland Park, afternoon.

Los Angeles Museum exhibit, Exposition Park, 10 a.m. to 4:30 p.m.

Free permanent California exhibit, scenic motion pictures, State Exposition Building, Exposition Park, 10 a.m. to 4:30 p.m.

California Botanic Garden plant exhibit, Mandeville Canyon, 9 a.m. to 6 p.m.

Baseball, Wrigley Field, 2:15 p.m. Seattle vs. Los Angeles.

Motion Pictures

Grauman's Chinese, 6925 Hollywood Boulevard—"Hollywood Revue of 1929."

Fox Criterion, 642 South Grand avenue—"Lucky Star."

Fox Carthay Circle, Wilshire at Carthay Center—"Dynamite."

Million Dollar, Broadway at Third—"River of Romance."

Mayan, Eleventh and Hill—"Marianne."

Loew's State, Seventh and Broadway—"Imagine My Embarrassment."

Paramount, Sixth and Hill—"The Lady Lies."

Tower, Eighth and Broadway—"Twin Beds."

United Artists, Broadway near Ninth—"Bulldog Drummond."

Warner Brothers, Hollywood at Wilcox—"In the Headlines."

Fox Grauman's Egyptian, 6708 Hollywood Boulevard—"The Single Standard."

Fox West Coast Uptown, Tenth and Western—"Wonder of Women."

Fox Boulevard, Washington and Vermont—"Pleasure Crazed."

Stage

Biltmore, Fifth and Grand—Dark.

Figueroa Playhouse, Figueroa near Ninth—"Bad Babies."

Belasco, Eleventh and Hill—"The Door Between."

Egan, Figueroa at Pico—"The Big Gamble."

El Capitan, Hollywood near Highland—"She Couldn't Say No."

Vine-street, Vine near Sunset—"The Youngest."

Hollywood Play House, 1733 North Vine—"The Rejuvenation of Aunt Mary."

Majestic, Ninth and Broadway—Dark.

Mason, 127 South Broadway—"Kibitzer."

Orange Grove, Grand and Seventh—"Come Seven."

Hollywood Music Box, 6126 Hollywood Boulevard—Dark.

President, 744 South Broadway—"The Sap."

Varieties

Burbank, Sixth and Main—Burlesque.

Follies, Fourth and Main—Burlesque.

Orpheum, Ninth and Broadway—Jack Benny.

CHAMBER TO DISCUSS FORESTRY

Prosperity of West Held Dependent on Care of Timbered Areas

SAN FRANCISCO, Sept. 8. (Exclusive)—Shall the West continue to prosper or be checked in its advance to a center of world importance by the denuding of the forestry lands? This is one question of great importance which the delegates to the western divisional meeting of the United States Chamber of Commerce at Ogden, Utah, September 30 and October 1 will consider.

Walter Mulford, professor of forestry, University of California, who has said that the West shall rise or fall according to our management of our forested lands, will lead the discussion on this topic. Leaders of forestry thought, from every one of the eleven western States, as well as national authorities from Washington, D. C., will lend their thought to bringing about a plan to insure a preservation with intelligent utilization of western timber areas.

In making this announcement, Paul Shoup, western vice-president of the national chamber, further states that the subject of Mexican immigration is also scheduled for thorough discussion to clarify all phases of the question. "The national chamber," says Shoup, "considers this topic of such importance that it has directed its immigration committee to make an exhaustive study of the subject, and members of this committee from all parts of the United States will be in attendance at Ogden to find out what the West thinks about the matter."

Frederick J. Koster, vice-president of the California State Chamber of Commerce, will present the topic of western industrial development. Koster, it is said, will stress the matter of western unity and will bring out the potentialities of the opening up of foreign trade with particular reference to the Orient and South America, if a true spirit of unity and co-operation can be engendered among all groups of business men of the western empire.

Reclamation, of vital interest to every State of this western group, will also be a subject upon which national leaders will discuss at the Ogden conference.

BUSINESS BREVITIES

(Advertising)

The Times Branch Office, 621 South Spring street. Advertisements and subscriptions taken. Telephone MEtropolitan 0700.

THE WEATHER

(Official Report)

LOCAL OFFICE, U. S. WEATHER BUREAU, Los Angeles, Sept. 8.—(Reported by H. B. Hersey, Meteorologist.) At 5 o'clock a.m. the barometer registered 29.85; at 5 p.m., 29.80. Thermometer for the corresponding hours showed 61 deg. and 71 deg. Relative humidity, 5 a.m., 86 per cent; 5 p.m., 66 per cent. Wind, 5 a.m., north, velocity 2 miles; 5 p.m., southwest, velocity 7 miles. Temperatures, highest, 75 deg.; lowest, 60 deg. Rainfall for season none; normal to date, .04 of an inch; last season to date, trace. Barometer reduced to sea level.

LOCAL FORECAST

For Los Angeles and vicinity: Fair Monday and Tuesday, but cloudy at night on coast; normal temperature; moderate westerly winds on coast.

STATE FORECAST

SAN FRANCISCO, Sept. 8.—San Francisco Bay region—Fair and mild Monday and Tuesday; moderate west winds.

Northern California—Fair Monday and Tuesday, but fog at night on the coast; no change in temperature; gentle to moderate north and northwest winds on the coast.

Sierra Nevada—Fair Monday and Tuesday; moderate temperature; gentle variable winds.

Santa Clara and San Joaquin valleys—Fair Monday and Tuesday; normal temperature; gentle variable winds.

Southern California—Fair Monday and Tuesday, but cloudy at night on the coast; normal temperature; gentle to moderate west wind on the coast.

ARIZONA FORECAST

PHOENIX, Sept. 8.—Forecast for Arizona:

Fair Monday and Tuesday; little chance in temperature.

TEMPERATURES

Stations—Conditions, 5 p.m.	Temperatures—Max.	Min.	Precipitation.
Boise—Clear	72	42	0
Boston—Cloudy	76	72	.02
Chicago—Clear	72	64	0
Denver—Cloudy	[illegible]	38	.14
Edmonton	[illegible]	42	.02
El Paso—Clear	[illegible]	68	0
Eureka—Cloudy	60	50	0
Flagstaff—Clear	[illegible]	44	0
Fresno—Partly cloudy	[illegible]	56	0
Havre—Partly cloudy	70	28	0
Helena—Partly cloudy	64	36	0
Kamloops—Partly cloudy	78	48	0
Kansas City—Cloudy	82	64	.12
Lander—Partly cloudy	[illegible]	30	0
Los Angeles—Clear	75	[illegible]	0
Modena—Clear	82	26	0
Needles—Clear	90	70	0
New Orleans—Clear	[illegible]	74	.04
New York—Cloudy	[illegible]	68	.01
North Head—Clear	[illegible]	58	0
Oklahoma—Cloudy	76	[illegible]	[illegible]
Omaha—Cloudy	66	54	[illegible]
Phoenix—Clear	92	66	0
Portland, Or.—Clear	84	54	0
Red Bluff—Clear	94	58	0
Roseburg—Clear	86	44	0
St. Louis—Partly cloudy	82	66	0
St. Paul and Minneapolis—Raining	54	52	.24
Sacramento—Clear	88	56	0
Salt Lake City—Clear	82	48	0
San Diego—Partly cloudy	72	62	0
San Francisco—Pt. cldy.	68	58	0
Santa Fe—Clear	70	50	0
Seattle—Clear	78	54	0
Spokane—Partly cloudy	76	46	0
Tonopah—Clear	70	44	0
Tucson—Clear	92	62	0
Washington—Cloudy	82	70	.02
Winnemucca—Clear	78	32	0
Winnipeg—Partly cloudy	68	40	0
Yuma—Clear	94	68	0

VITAL RECORD

DEATHS

With Funeral Announcements.

ALAYER. Lawrence John J., beloved little son of Mr. and Mrs. Lawrence J. Alayer.
Funeral September 10 at 11 a.m. from Gus Alvarez & Moore.

ALLEBRAND. The funeral of Rachael Allebrand will be held from the chapel of Paul D. Robinson, 1001 West Washington street, today at 2:30 p.m. Interment, Omaha, Neb.

BELL. Services for Laura B. Bell, Monday at 10 a.m., from Pierce Brothers' chapel. Please omit flowers.

BOULSOM. The funeral services of Mrs. Margaret Boulsom will be held today at 11 a.m. from the chapel of W. A. Brown, 1815 South Flower street.

BOWMAN. The funeral services of Mrs. Caroline Bowman will be held today at 10 a.m. from the chapel of W. A. Brown, 1815 South Flower street.

CHANDLER. Lily Chandler, beloved mother of Dora B. McHale, and loving grandmother of Alice McHale.
Remains in care of Ruppe Mortuary, 950 West Washington street. Services and interment private.

CLARK. Thomas W. Clark.
Remains at the chapel of W. A. Brown. Interment, Edgerton, Wis.

DAVIS. Late of 4976 Axtell street, Felix Claiborne Davis, aged 18 years, beloved son of Mr. and Mrs. Felix F. Davis and loving brother of Margaret Davis.
Funeral today at 2 p.m. from the chapel of E. Clair Overholtzer Co., 1236 South Grand. (Kansas City papers please copy.)

DOUGHERTY. Roy B. Dougherty.
Remains at the chapel of W. A. Brown, 1815 South Flower street.

ELDER. Frank D. Elder.
Funeral services Tuesday at 10 a.m. at the McFayden Mission Funeral Home, 1952 American avenue, Long Beach, under auspices of Ramona Parlor, N.S.G.W.

ELLIS. At 543½ South Fremont street, September 7, Cora Ellis.
Funeral services will be held at the First Congregational Church, 845 South Hope street, Tuesday, September 10, at 2 p.m. Interment, Rosedale Cemetery. Sharp & O'Connor, directors. (San Diego papers please copy.)

ERICKSEN. Mrs. Edith C. Ericksen.
Remains at Norquist & Anderson. Funeral notice later.

FOWLER. Raymond C. Fowler, devoted husband of Elizabeth Fowler and loving father of Raymond M. and Loraine Shirley Fowler; son of Mrs. Ella Fowler and brother of Mrs. Marion Northup; member of Vine Grove Lodge, No. 603, F. & A. M., of Vine Grove, Ky.
Masonic services Tuesday at 2:30 p.m. from the parlors of L. F. Utter, 4254 South Broadway.

FUNK. Lydia E., widow of the late Rev. Edward Funk and beloved mother of Clara L. Funk, Mrs. J. J. McGuinness, Foss S. Funk and Esther B. Funk.
Funeral 10:30 a.m. today from the chapel of J. H. Riedeman, 1818 South Main.

GLEASON. At 4044 Brighton avenue, September 8, Lewis Gleason.
Remains at R. C. Dellenbaugh & Co., 630 Venice Boulevard.

HARDY. Lucretia T. Hardy, at 222 North Avenue 66.
Remains at the Delmer A. Smith Mortuary, 731 West Washington.

HARP. September 7, Anna Harp, aged 81 years, loving mother of Mrs. Lettie M. Rasure.
Remains at the parlors of E. C. Koop. Funeral services Tuesday at 11 a.m. at the Inglewood Cemetery chapel.

HIATT. H. C. Hiatt.
Remains at the chapel of W. A. Brown, 1815 South Flower street.

HOPKINS. At 1616 North Gardner street, September 6, Margaret Hopkins, beloved wife of Rex M. Hopkins; loving daughter of Mr. and Mrs. Lawrence Therkelsen, of 1616 North Gardner; sister of Jane Therkelsen, and niece of Mr. and Mrs. H. B. Van Duzer of Portland, Or.
Funeral services Tuesday, September 10, at 1 p.m., from the Little Church of the Flowers, Forest Lawn Cemetery. R. C. Dellenbaugh & Co., directors.

HUGHES. September 7, Lawrence Hughes, loving brother of Mrs. Albert Papst of Fresno, Cal.; Mrs. Ed Summers and Mrs. Oscar Nelson of this city, and Marvin A. Hughes of Seattle, Wash.
Services Tuesday at 2 p.m. from Pierce Brothers' chapel.

JOHNSTONE. Of 5100 Monte Vista street, James Johnstone, beloved husband of Susie Johnstone.
Funeral services at residence Tuesday at 3 p.m. Cresse's, directors.

KLINE. George C. Kline.
Remains at the chapel of W. A. Brown, 1815 South Flower street.

McCORMICK. Funeral services for Wells Howe McCormick today at 1:30 p.m. from the chapel of R. C. Dellenbaugh & Co., 630 Venice Boulevard.

MERRILL. At 2002 West Forty-second Place, Mrs. Kate Merrill, mother of Nette Merrill.
Remains at Bresee Brothers.

MORRIS. Mrs. Fannie M. Morris.
Remains at the chapel of W. A. Brown. Interment, Portland, Or.

NICHOLS. At 901 South Curson avenue, Mrs. Mary H. Nichols, beloved mother of Mrs. C. H. Foster.
Funeral services today at 3 p.m. from the chapel of W. A. Brown, 1815 South Flower street.

OLDHAM. At Alhambra, Cal., Mrs. Susanna B. Oldham, aged 87 years, beloved mother of Miss Alice V. Oldham of Alhambra and Mrs. Joseph G. Cummings of this city; grandmother of Mrs. Ethelyn Park Anderson and Miss Isabel Park of Huntington Park and the Misses Muriel and Evelyn Cummings of Los Angeles; sister of Miss Ann Brierly of Morecombe, Eng.
Funeral services Tuesday at 1 p.m. from the chapel of W. A. Brown, 1815 South Flower street. Interment, Atchison, Kan.

PENROD. In Los Angeles, September 7, Milton M. Penrod of Winslow, Ariz., husband of Cora Penrod and father of Temple Penrod of Phoenix and Mrs. Joe Parr of Simi, Cal.
Remains at Bresee Brothers. Funeral at the Little Church of the Flowers, Forest Lawn, Monday, 1 p.m.

PUGH. Remains of Lovina G. Pugh forwarded by E. Clair Overholtzer Co. to Dexter, Iowa, for services and interment.

RICE. Mrs. Rosetta Rice.
Remains at the chapel of W. A. Brown, 1815 South Flower street.

ROBERTS. The funeral services of Mrs. Ann Roberts will be held Tuesday at 3 p.m. from the chapel of W. A. Brown, 1815 South Flower street.

SAFFORD. Fannie Lee, wife of John W. Safford and sister of Earley Von Peckham, Ida May Boucher and Ruby Galloway.
Funeral today at 3:30 p.m. from the Jones' Mortuary, 717 West Washington street.

DEATHS

With Funeral Announcements.

ROSEN. Jennie Rosen.
Services today at 10 a.m. from the Glasband & Groman Mortuary, 901 West Washington street.

SHILLATO. September 7, Josie Shillato of 1014 Hooper street.
Services Tuesday at 8:30 a.m. at Edwards Brothers' Mortuary. Mass at 9 a.m. at St. Joseph's Church.

SMITH. September 8, Dr. Will H. Smith, loving husband of Annette Sherwood Smith and devoted father of Leo J. Sherwood Smith.
Funeral services at Bresee Brothers' chapel, 855 Figueroa, Tuesday at 11 a.m. Interment private.

STOREY. September 8, Mrs. Laura O. Storey.
Remains at the chapel of W. A. Brown, 1815 South Flower street.

SUTTON. Joseph Sutton, loving husband of Louise Sutton and father of Mrs. Florence Douglas, Jack H. and Albert H. Sutton.
Services Tuesday at 10:30 a.m. from the parlors of L. F. Utter, 4254 South Broadway. (Toronto, Can., papers please copy.)

SWITZER. At 617 West Alexander street, Glendale, September 8, Mrs. Josephine Armstrong Switzer, beloved mother of Mrs. Grace W. Haynes of Los Angeles and Mrs. Julia S. Thomas of San Bernardino, Cal.
Funeral services will be held Tuesday, September 10, at 12 o'clock noon in the Little Church of the Flowers, Forest Lawn Cemetery. Kiefer & Eyerick, Glendale, directors.

SYME. Mrs. Mary R. Syme.
Remains at the chapel of W. A. Brown, 1815 South Flower street.

TRIBBLE. William M., beloved husband of Rhoda Tribble.
Funeral 3 p.m. today from the chapel of J. H. Riedeman, 1818 South Main.

VAN DELINDER. Services for Leo D. Van Delinder will be held today at 2:30 p.m. from Ruppe Mortuary, 5969 Compton avenue.

VOTAW. Quinvie Brown Votaw.
Services will be held Tuesday at 2 p.m. from Ruppe Mortuary, 5969 Compton avenue.

WARNER. At 1544 North Lowell avenue, William J. Warner, beloved husband of Mrs. Agnes Warner and father of Amy Evelyn, Herbert Hardy and Edith Frances Warner.
Funeral services today at 3:30 p.m. from the chapel of W. A. Brown, 1815 South Flower street.

WELLS. Boyd Wells of Seattle, Wash., beloved brother of Maude Wells.
Services will be held today at 2:30 p.m. from Ruppe Mortuary, 950 West Washington street.

WILLIAMS. Jesse, late of 5401 Geer street.
Funeral services today at 2 p.m. from the Bramble Funeral Church, 1816 South Toberman.

WILSON. Lewis T. Wilson.
Remains at the chapel of W. A. Brown, 1815 South Flower street.

WOOD. September 8 at 1078 West Sixth street, Carolyn Wood.
Notice of funeral later by Pierce Brothers.

YOUNG. Services for Minerva Phelps Young today at 2 p.m. from Pierce Brothers' chapel. Interment, Mt. Hope Cemetery, Chicago, Ill.

FUNERAL DIRECTORS

BRESEE BROTHERS
ESTABLISHED 1892
Since then we have served satisfactorily over 100,000 families in Los Angeles.
FREE PARKING IN OUR OWN GARAGE
855 FIGUEROA. FA. 3125.

RUPPE MORTUARY
950 West Washington Street
WEstmore 3307. Not in the trust.

PAUL D. ROBINSON
Former president of Robinson & Adair, Inc.
1001 West Washington. WE. 1001

EDWARDS BROTHERS, INC.
SERVICE, ECONOMY, RELIABILITY
936 Venice Boulevard (16th st.) WE. 5848.

E. Clair Overholtzer Co.
WE. 6147. 1236 South Grand.

GARRETT BROTHERS
921 Venice Boulevard (16th st.) WE. 2039.

CEMETERIES

ROSEDALE CEMETERY
Permanent—Convenient—Beautiful
Cemetery, Crematory, Columbarium, Vault.
1831 WEST WASHINGTON. EM. 1656.

HOLLYWOOD CEMETERY
Mausoleum, Crematory, Columbarium
CONVENIENTLY ACCESSIBLE
Exceptional perpetual care provided
HOLLYWOOD CHAPEL
AVAILABLE WITHOUT COST.
6000 Santa Monica Blvd. HO. 8455.

INGLEWOOD PARK
Southern California's Largest Cemetery
A Burial Ground Founded for Eternity
Mausoleum—Beautiful Chapel—Crematory
TU. 6464. PLeasant 3144.

Forest Lawn Memorial Park
Among the Hills
The Most Famous Cemetery in America
Home of the Little Church of the Flowers
Glendale avenue and San Fernando Road
Telephone ALbany 1121

MAUSOLEUMS

Inglewood Park Mausoleum
An everlasting BURIAL PLACE of unequaled Dignity and Beauty
City office, TU 6464. Cemetery, PL. 3144

ANGELES ABBEY MAUSOLEUM
Close-by Los Angeles on Long Beach Blvd.
Crypts priced as low as $135.
Visitors welcome. Office, 603 Central Bldg.
Telephone TUcker 9532.

Forest Lawn Mausoleum
The Largest Mausoleum in California
Anchored in the rock of the everlasting hills.
Forest Lawn Memorial Park
Glendale avenue and San Fernando Road

FLORISTS

FOREST LAWN FLOWER SHOP
Adjoining
The Little Church of the Flowers
Forest Lawn Memorial Park
ALbany 1121
Flowers for every occasion.
Location Assures Your Flowers On Time.

CEMETERY LOTS

SACRIFICE, ALL OR PART
Five lots, beautiful Hollywood Cemetery. Address RR, Box 99, Times Office.

HOLLYWOOD CEMETERY lot, 15x35. Twelve graves. Best location. Very cheap. CR. 3239 after 9, mornings.

Rosedale Cem., 2-grave lot on hill, best loc., cheap. 1112 E. Chapman, Orange, Cal.

Cherry Blossom Fete to be Held in Washington

WASHINGTON, Sept. 8. (AP)—Plans for a national cherry blossom fete here next spring are being made by the Washington Chamber of Commerce.

The beauty of the Japanese cherry trees along the Potomac River when they burst into billows of pink blossoms in April or May is known from coast to coast.

The Washington chamber believes an elaborate annual festival with music, pageants and other appropriate exercises should be held. Gen. Anton Stephan, chairman of the committee to formulate plans, has outlined a tentative program.

Names Selected for New Cutters of Coast Guard

OAKLAND, Sept. 8. (Exclusive) In accordance with a custom adopted by the Treasury Department, the three Coast Guard cutters under construction here will be named after American lakes. One will be christened Sebago for a lake in Maine; the second Saranac for a lake in New York, and the third, Tasco, for a lake in Minnesota. They are expected to be ready for delivery October 31, 1930.

SHIP TELEPHONE WILL BE TESTED

Radio Hookup With Wires on Land Planned

Passengers May Talk With Friends Ashore

Technical Experts to Watch Novel Experiment

BY MARTIN CODEL

WASHINGTON, Sept. 8. (Exclusive)—American delegates now en route to the international technical radio conference to be held at The Hague will participate next week in tests of the steamship Leviathan's ship-to-shore telephone. Through a radio hook-up with the land telephone system they will be able to speak from ordinary telephones installed on the ship with their families and friends anywhere in the United States.

The reservation of wave lengths for ship-to-shore telephony, experiments with which were begun only recently by the Bell laboratories, is one of the problems that may come before The Hague conference. The tests on the Leviathan are pioneering this phase of communication, and applications have already been made to the Federal authorities for sufficient number of frequencies to provide for the future of this service.

CODE WIRELESS NOW USED

Practically all maritime communication is now done by code wireless. The adaptation of radio-telephony to ship uses is regarded as wholly practicable, but each telephone conversation requires at least ten times the number of radio channels that the code occupies. The problem The Hague delegates may be called upon to solve is whether this service warrants setting aside for it an appreciable proportion of the part of the radio spectrum known as the mobile band.

Three military men are leading the group of governmental and commercial radio experts, who sailed on the Leviathan at midnight, for the conference of what is formally known as the international technical consulting committee on radio communication. President Hoover appointed Maj.-Gen. Charles McK. Saltzman, retired chief of the Army Signal Corps and now a member of the Federal Radio Commission, as chairman of the delegation.

OFFICIAL DELEGATES

Two other official delegates and five technical assistants were appointed by the President. The official delegates are Maj.-Gen. George S. Gibbs, chief of the Army Signal Corps, and Capt. S. C. Hooper, director of naval communications. The technicians are Dr. J. H. Dellinger, radio chief, Bureau of Standards; Dr. J. C. Jolliffe, radio engineer, Bureau of Standards; Lieutenant Commander T. A. M. Craven, naval expert; Gerald C. Gross, radio engineer of the Federal Radio Commission, and K. B. Warner, secretary of the American Radio Relay League.

In addition, about ten representatives of the leading American communications companies have been named by their companies to participate in the parley. Under the rules, private interests may also be represented.

The most important problem coming before the conference will be the question of frequency tolerances, or the width of radio channels. Advances in the radio art have made it possible to narrow channels of communication to considerably less width than they formerly occupied, thus making more channels available. Standard practices must be determined and the use of the most modern equipment must be adopted among the nations of the world to make practicable this economy of wave lengths.

STATUS OF AMATEURS

Another problem coming before the conference—and one that led to the appointment of Mr. Warner as the representative of the amateurs—is the status of world amateurs. The Dutch government, host to the delegates, has proposed that uniform technical and operating conditions be imposed on amateur radio operators throughout the world and that the same kind of license be issued in each country. The American government, which has always been liberal toward its amateurs, will oppose such standardization and urge that each country handle its amateurs in its own way.

The conference will also consider problems of power, the ultra-short waves, interference and other such technical matters. Essentially it is intended for an exchange of views on technical subjects and no power to take final action rests in any of the delegations. Current practices may be recommended and agreed upon, but final authority to make them law must await the next treaty-making conference on radio. The last was held in Washington in 1927, and Madrid will be the scene of another in 1932.

One of the American technical experts, Gerald C. Gross, has been directed by the Federal Radio Commission to visit Templehof Field in Berlin, Le Bourget in Paris and Croydon in London after The Hague conference to make an engineering study of current European aviation radio practices. He will fly over a large portion of the European airways, observing the actual use of radio in flying.

Homicides in Chicago Show Large Decrease

CHICAGO, Sept. 8. (Exclusive)—Homicides in Chicago decreased 24 per cent during the first eight months of this year compared with the corresponding period of last year, according to a report received by Commissioner of Police Russell from Deputy Commissioner Stege. The figure for 1928 was 343. For this year it is 261, a decrease of eighty-two which Commissioner Russell attributed to the increased efficiency of the police department and the constant campaign against booze, crime and vice.

OLD FORT SAW GREAT EVENTS

Razing of San Juan de Ulua Recalls Stirring Times

Once Spain's Main Citadel in New World

Built on Tiny Island Off Vera Cruz Water Front

WASHINGTON, Sept. 8. (AP)—Word of the destruction of the ancient Spanish-built fortress, San Juan de Ulua, that has stood for centuries at the entrance of the harbor of Vera Cruz, Mex., recalls the part it has played as onlooker rather than participant in great events.

It was Spain's great citadel in the new world once. Over its moss-grown walls the royal flag of Spain flew for almost the last time on the mainland of the vast new possessions brought under Spanish rule by her adventurous sea captains.

And twice the old fort, useless for military purposes, has watched the landing of American troops on Mexican soil and echoed to the thunder of American guns.

TWO LANDINGS

The fort was built on a tiny island a few hundred yards off the water front of Vera Cruz. Eventually it was connected with the mainland by a narrow causeway, as the rock seawalls of the inclosed roadstead were built to fend off the fury of gulf northers that sweep down with chill menace now and then on the tropical shore line.

For the most part it has been a grim military prison where untold human suffering has been recorded.

San Juan de Ulua stood there, impotent to check the advance, when American troops moved in by that route toward Mexico City in the war with Mexico.

It stood there, also, with the Mexican flag proudly flying, but helpless under the threat of modern naval guns, when American bluejackets and marines were landed at Vera Cruz in 1914.

Among the already-yellowed records of those April days of fifteen years ago appears this bit in an Associated Press cablegram from Vera Cruz:

"In the fighting San Juan de Ulua flew the Mexican flag throughout the attack.

"The commandant and sixty armed men and 300 workers from the navy yard peered from the embrasures at the Prairie, lying 500 yards away, and with the other American ships shelling the naval academy. In the deep dungeons remain 500 prisoners, echoes of the guns reaching them faintly through sixteen-foot stone walls.

SAFE IF QUIET

"Capt. Stickney of the Prairie went through the fortress several days ago and found a few heavy guns, five torpedoes and a torpedo tube.

"When the landing of the Americans was ordered, Stickney sent word to the commandant of San Juan de Ulua that he would blow him to pieces with the Prairie's guns if he opened fire against the Americans, but that otherwise he would not be molested.

"The commandant replied that he would answer with his cannon if fired upon, but that he would not commence hostilities. When the engagement ashore began, the commandant hoisted a brilliant new Mexican flag, which flew all day long."

After the fighting in Vera Cruz, which cost the lives of a score of American bluejackets and marines, had ended, bodies of the dead were assembled aboard the Prairie in the inner harbor, then ferried out in small boats to a hospital ship, which bore them home. The cortege passed under the very shadow of the old fort. American and foreign war vessels set their colors at half-staff.

On the walls of San Juan de Ulua the garrison lined up to stand in statuesque silence. The big Mexican flag fluttered halfway down its staff and a bugle sounded a dirge-like call in last salute to enemy dead.

Dentists Seek Authority for Use of Whisky

SAN FRANCISCO, Sept. 8. (Exclusive)—Thirty-five hundred dentists in California, members of the State Branch of the National Society of Dentists, are joining in a movement aimed at the Federal prohibition department to allow dentists the same right of prescribing whisky for patients who need it as now is enjoyed by physicians and surgeons, according to an announcement by Dr. J. Claude Perry, president of the national body.

Whisky, according to Dr. Perry's statement, is the only known antidote for novacaine and more than 90 per cent of dentists have found it equally effective following administration of nitrous oxide gas and in cases of syncope.

"In fact," the statement said, "we have more need for the use of this stimulant than have physicians."

UTILITY RATES CUT

SAN FRANCISCO, Sept. 8. (AP)—Reduction in rates of gas and electric companies aggregating more than $2,000,000 a year were ordered by the State Railroad Commission during the fiscal year ending June 30. This saving to consumers is practically net as there were no appreciable increases in rates granted to that class of utilities during the fiscal period.

PENSIONS

WASHINGTON, Sept. 8. (Exclusive)—Southern California pensions:
Los Angeles—Fred Johnson, $30; Emma J. Mace, $30; William G. Underwood, $20; Welborn J. Robinson, $25; James B. Tevis, $25; Mary Hackert, $30; Theodore E. Schwartz, $25; Walter Dick, $30; Caroline P. Lyndall, $30; Charles A. Edwards, $30; Rose Crow, $30; Minna Musselman, $30.
San Bernardino—Susan M. Hansen, $30.
San Fernando—Lawrence Boylan, $40.

Inglewood Park Cemetery
Largest in California
KHJ—7 P.M. Mondays and Thursdays
For Information Phone
PLeasant 3144 or TUcker 6464

PLATICAS DE LOS LUNES

POR EL PROFESOR R. GUERRERO
Encargado de la Sección Española de Este Diario

Antes de dar por terminados nuestros comentarios al artículo festivo de Gabaldón que hemos venido repasando, y ya que en su última parte trata el escritor de los barberos y sus hazañas, no dejaremos este tema sin recordar algunos adagios castellanos en que se trae a cuento, ya al barbero, ya a los apéndices capilares de cuyo aliño se encarga ese modesto artista.

"Barbero, o loco o parlero" es refrán que pone de resalto la presunta locuacidad de los barberos, hasta el grado de sospechar locura en el rapabarbas que no sea parlero o charlatán. "De barbero a barbero no pasa dinero" es proverbio equivalente al que dice que "entre sastres no se pagan hechuras"; es a saber, que entre colegas que ejercen el mismo oficio o profesión, no se cobran los trabajos profesionales. "Ni barbero mudo, ni cantor sesudo" es aforismo que insiste en la tan motejada charlatanería barberil, y que, además, niega buen seso a los que se dedican a la música.

La expresión "se lo dije en sus barbas" quiere decir "se lo dije en su cara", "se lo dije frente a frente". "Cuando la barba de tu vecino vieres pelar, echa la tuya a remojar" es apotegma que nos hace ver que debemos escarmentar en cabeza ajena, y no seguir haciendo lo que a otros ha puesto en situación comprometida. A una persona que está cometiendo infracciones a la ley, por la que otra acaba de ser castigada, podemos prevenirla diciéndole: "Cuando la barba de tu vecino, etc." "Hacer la barba a alguno" es frase figurada que se usa en América en el sentido de adular u obsequiar a una persona con fines interesados. "Se me subió Fulano a las barbas", decimos de un chiquillo o un inferior nuestro que nos ha faltado al respeto.

"Al pelo" es un modo adverbial figurado que significa "a punto", "con toda exactitud", "a medida del deseo"; y así decimos que "tal o cual nombramiento o empleo nos ha venido (caído) al pelo, pues que ya teníamos larga cesantía." "Estar a medios pelos" es locución equivalente a la inglesa "to be, or have, a sheet in the wind". De una persona que lleva la cabeza descubierta se dice que "va (anda) a pelo", y de una caballería sin silla ni aparejo, se dice que "está en pelo". "Fulano gusta de montar siempre en pelo". "Gente de medio pelo" llaman en Andalucía y América a personas de poco más o menos, de humilde condición social, y que por nada sobresalen entre las demás. De persona vigorosa, valiente y atrevida decimos que es "hombre, o mujer, de pelo en pecho". "Echar pelos (pelillos) a la mar" es olvidar antiguas desavenencias, reanudar la amistad haciendo a un lado asuntos enojosos; y así decimos a alguien con quien queremos hacer las paces: "Pelillos a la mar, y no se hable más de este asunto". Decimos que Fulano "lleva aún, o tiene, el pelo de la dehesa", cuando es muy tosco en sus modales, carece de trato social y atropella a cada paso las reglas de la urbanidad y la cortesía. "No tener uno pelos en la lengua" es decir sin reparo ni empacho lo que se piensa o siente; hablar claramente, sin el menor rebozo, con demasiada libertad o desembarazo. "Fulano no tiene un pelo de tonto" es como decir que es listo y avisado. "Ponérsele a uno los pelos de punta" es sentir gran pavor ante algún peligro real o imaginario. Para ponderar el número de las cosas—sobre todo las desfavorables—lo comparamos con el de los pelos de la cabeza; y así decimos que "Fulano tiene más trampas, más defectos, etc., que pelos en la cabeza". "Tomar el pelo a uno" es zumbarse con él; equivale al norteamericanismo "to kid someone". Con frecuencia exclamamos en la conversación familiar, cuando alguien trata de hacernos comulgar con ruedas de molino, o sea hacernos creer cosas inverosímiles: "No me tomes el pelo".

"Asirse, o cogerse, de un cabello" es aprovecharse de la menor circunstancia para conseguir alguna cosa; y "cortar, o hender, un cabello en el aire" es tener gran perspicacia o viveza para comprender las cosas, por difíciles que sean. "En cabellos" tiene el mismo valor que "a pelo"; es decir, con la cabeza descubierta y sin adornos. "Para que vaya Pedro al teatro hay que llevarle de (por) los cabellos". Queremos decir con ésto que Pedro se resiste a ir al teatro, y que tenemos que llevarle allí contra su voluntad, haciendo violencia. "Traer una cosa por los cabellos" es traer a colación razones, argumentos, principios o sentencias que no tienen relación ni conexión con la materia de que se habla o con el tema a discusión.

Para terminar con esta Plática diremos que "pelo" es término genérico que se aplica a todos los filamentos capilares que crecen en la epidermis del hombre, de los animales o de las plantas; en tanto que "cabello" es término específico, y denota el pelo que crece en la parte superior y posterior de la cabeza humana. El conjunto de cabellos se llama "cabellera".

PILES and FISTULA

POLISH YOUR ... BRILLIANTSHINE THE METAL POLISH

DEEP IN JUNGLE ...

The Lure of the Grand Canyon
World's Most Majestic Scene
A Santa Fe Pullman places you on the Rim of the Gorge, waits for you and takes you on to the East.
The Fast Grand Canyon Limited
No Extra Fare
Fred Harvey Dining Cars and Hotel Service
Cool Summer Route
Santa Fe Ticket Offices and Travel Bureau
743 South Hill St. Tel. MUtual 0111
LOS ANGELES
HOLLYWOOD 6405 Hollywood Blvd. SANTA MONICA 312 Santa Monica Blvd.
LONG BEACH 230 W. Ocean Blvd. HIGHLAND PARK Santa Fe Station
ALHAMBRA—132 West Main Street

Military Schools

SPECIAL NOTICE

COL. THOS. A. DAVIS
President of
San Diego Army & Navy Academy
HOTEL ALEXANDRIA LOS ANGELES
DAILY
10 a.m. to 5 p.m.
and will be pleased to give information regarding his school to interested parents.
Class M rating of the War Dept. Member of Association of Military Colleges and Schools of the U. S. Junior Unit R. O. T. C. Preparatory to colleges, West Point and Annapolis. Lower school for younger boys. Freshman Year of Junior College will be offered this fall.

ONEONTA
Military Academy
(Accredited)
Beautiful Twenty-Acre Campus
South Pasadena, California
If interested fill and mail blank for information.
Name ....
Address ....
Phone ....
Boy's Age ....

Schools and Colleges

Commercial Schools

Sawyer SCHOOL OF BUSINESS
Experienced Graduates
They are ready at once for better positions. Sawyer ... thoroughly in all COMMERCIAL SUBJECTS.
805 So. Flower St.

Increase Your Salary—Attend Night School
Woodbury

MACKAY BUSINESS COLLEGE
612 S. Figueroa. TR. 0417
Wonderful New Plan: $65 cash and part-time work ... in full for a LIFE SCHOLARSHIP

Military Schools

PACIFIC MILITARY ACADEMY
Culver City, Calif.
MR. HARRY H. CULVER, PRESIDENT; ... BLEDSOE, VICE PRESIDENT; ... TREASURER, AND MAJOR G. R. CONKLIN ... INVITE YOU TO VISIT THIS OUTSTANDING MILITARY ... AND COMPARE THE FOLLOWING: ... CREDITING, LOCATION, FACULTY, MENU.
TUITION $800.00
Phone EMpire 6022.

Girls' Boarding and Day Schools

MRS. MILLER'S SCHOOL
7384 Hollywood Boulevard.
Resident and Day School for ...
Kindergarten to Third Grade inclusive ... Attendance. Automobile service. Fall Term ...

Music and Art Schools

LAVANA STUDIO MUSIC, ART, DRAMA, DANCING
3077 Cahuenga.

The Weather
Vol. XLVIII.

PANTAGES CASE RAID JAILS TWO

Woman Held Over Asserted Bribery Note

Dist. Atty. Fitts Leads Arresting Party

Attempt to "Fix" Prin... Witnesses Charged

NANCY LEE

POOR PA
BY CLAUDE CALLAN
"Ma refers to our Jun... ior as her child when I'... punishin' him, but whe... she's punishin' him sh... thinks of him as bein' m... child."

EPTEMBER 9, 1929.—[PART I.]

PILES and FISTULA

Permanently cured without cutting operation or detention from pleasure. The relief is permanent and natural. No cost to you. Also all other Rectal Diseases treated by the safest office treatment.

Send for Free Booklet

Pacific Coast Proctological Clinic
Suite 1117, Law's Bank Bldg., Cor. 7th & Main
H. F. Hammond, M.D., and R. G. Smith, M.D.

POLISH YOUR SHOES

BRILLIANTSHINE
THE METAL POLISH

DEEP IN JUNGLES

A. L. Diament & Co.

Santa Fe

...re of the ...d Canyon
...ost Majestic Scenes
The Scenic Indian detour is also within easy group—a trip of Lifetime Importance.
...rand Canyon Limited
No Extra Fare
Cars and Hotel Service—through
Summer Route
Offices and Travel Bureaus
Tel. MUtual 0111
LOS ANGELES
SANTA MONICA
GLENDALE
SAN PEDRO
PASADENA
HOLLYWOOD
INGLEWOOD

...ols and Colleges
...mmercial Schools
Experienced Graduates
They are ready at once for the better positions. Sawyer trains thoroughly in all COMMERCIAL SUBJECTS.
805 So. Flower St. TRinity 3870

Salary-Attend Night School
Woodbury COLLEGE
BUSINESS COLLEGES
TR. 0417 and 2711 W. 8th St. FI. 1122.
cash and part-time work after 3rd month on
LIFE SCHOLARSHIP, value $250.

...ilitary Schools
PACIFIC
...ARY ACADEMY
...ulver City, Calif.
...ULVER, PRESIDENT; HON. BENJAMIN
...RESIDENT; MR. CHAS. E. LINDBLAD
...AJOR G. R. CONKLIN, MANAGING DIRECTOR
...T THIS OUTSTANDING MILITARY ACADEMY
...E FOLLOWING: PRICE, BUILDINGS, AC-
...ION, FACULTY, MENU.
...ION $800.00
MAJOR G. R. CONKLIN, Pres.

...arding and Day Schools
MILLER'S SCHOOL
...and Day School for Boys and Girls
...ades inclusive—French—Dancing—Individual
...ervice. Fall Term, Sept. 16th. Bertha I. Miller, P
...sic and Art Schools
MUSIC, ART, DRAMA, DANCING
Practical talking picture training. Auditions by
Artists developing at Natural Color. GRanite
...077 Cahuenga.

The Weather

FORECAST FOR LOS ANGELES AND SOUTHERN CALIFORNIA: Fair today and tomorrow. Normal temperature; moderate westerly winds on coast. Highest and minimum temperatures for yesterday:

Los Angeles Times

In Two Parts — 32 Pages
PART II — LOCAL SECTION — 16 PAGES

Vol. XLVIII. MONDAY MORNING, SEPTEMBER 9, 1929. C

CITY NEWS—EDITORIAL—SOCIETY

PANTAGES CASE RAID JAILS TWO

Figure Held Over Asserted Bribery Note

Key Boy Tells Leads Arresting Party

Attempt to "Fix" Pringle Witnesses Charged

Dragnet in a web of handwriting, in which young women were arrested in a fashionable rooming-house yesterday and held in $20,000 bail each on charges of attempting to influence witnesses slated to testify for the state in the forthcoming trial of Alexander Pantages, millionaire theatrical magnate, under indictment for an asserted attack on Eunice Pringle, 17-year-old dancer, on the afternoon of August 9, last.

The women were booked as Nancy Lee, a sculptress, 28 years of age, and her half-sister, Janice Hill, 19, a stenographer, of 1172 North Kingsley Drive. They were taken in custody at the Kingsley-Drive [illegible] shortly before noon by Dist.-Atty. Fitts and Detective Lieutenants King, Regan and Dwight of the Hollywood division.

As a result of a demonstration it is said to have been made in the booking room pending their removal to the City Jail, the women are charged with suspicion of assault with a deadly weapon and possession of alcoholic. In addition they were further held as material witnesses in the case.

WORK ON WITNESSES

They admit, according to Fitts, in the midst of repeated efforts they had been making for the past four days with a view of having the Pantages case witnesses in a discreditable light, and concerning which the District Attorney's office was fully aware.

The witnesses, the accused women are charged, with attempting to obtain, over the landlady of the North Kingsley Drive house and a fellow roomer, whose identities Fitts withheld, [illegible] and her half-sister became tenants in the house about a week ago, having been "planted" there, according to Fitts, for the express purpose of "working out" on the landlady and her roomer. A day or two after moving into the house, it is charged, the new roomers began to make overtures to Fitts. Their campaign, Fitts said, took the form of an attempt to induce the man for whom they promised to get a divorce. To the landlady, according to Fitts, the women made repeated invitations to have a drink with them, but she is repeatedly declined.

TELLS OF OFFER

Apprised of the women's actions, Fitts instructed his witnesses to "play it right" and await further developments.

The case on Saturday morning was, according to the District Attorney, the man roomer found a [illegible] that had been placed under the door. "If you will testify that the Pringle girl bruised herself," the girl said in substance, "there will be $20,000 in it for you."

Saturday morning, in conference with the landlady, the man exhibited the significant note, and the landlady decided to notify the District Attorney. Through Detective Lieutenant King, they located him; and the three officers the District Attorney went to the rooming-house.

Confronted by Fitts, both women indignantly denied they had been "planted" in the rooming-house by anyone connected with the defense in the case, or that they had had any ulterior motive toward the landlady and her male roomer in having applied for accommodation at the house.

The [illegible] produced the note the [illegible]

Continued on Page 2, Column 1)

KOODOOS WIN HUNTER KUDOS

Californian Bags African Trophies

Exploits With Gun Richly Rewarded
Above is shown Charles C. Thompson, Paso Robles sportsman, and heads of koodo and impalla he shot in South Central Africa.

TROPHIES of a big game hunt in South Central Africa and Northern Rhodesia, which include specimens of the great koodoo and other rare animals, are being exhibited at the Tufts-Lyon Arms Company, 609 South Olive street. They are part of the bag of Charles C. Thompson of the Seven X ranch, near Paso Robles.

Mr. Thompson left in April, 1928, on his first big game hunt in Africa. By profession he is a mining and oil man who has turned to raising blooded cattle and polo ponies. Prior to his African trip he had done considerable hunting in America, and with that experience as a background determined to try his luck in the bush and veldt.

"The great koodoo runs in herds of thirty and forty, and in the dry season the bulls run together in herds of ten or a dozen," Mr. Thompson explained yesterday. "They are very wary and it is hard to follow their spoor. All of these animals depend more on scent than they do on sight and hearing.

"This specimen is considered one of the finest ever brought to the United States. He stood about five and a half feet from hoof to shoulder. The horns are spiral, probably five feet long with a spread at the tip of four feet."

The color is a tawny brown with lighter strips around the body, and the head on exhibition is graceful and beautifully proportioned.

Mr. Thompson brought back about sixty heads and hides. Several python skins are among the lot, one of which shows two small hooks, which scientists explain as the last of legs disappearing in the shape of claws. Among the heads are wildebeest, sabia, antelope, impalla, Cape buffalo, eland and sassaby antelope. They were mounted by Rett Brothers of Santa Barbara.

Traveling alone until he reached Livingston, Thompson was joined by W. S. Chadwick, a writer. The two started with a party of sixty native boys, but finally narrowed down to seven or eight because food supplies ran short.

"There is no twilight; no dawn. The sun bangs out in the morning and by 10 o'clock the temperature is around 110. When the sun is gone the night comes with strange abruptness," Thompson said. "The country is uneven, patches of bush, that is forest and heavy underbrush, and miles of open plain or veldt.

"We did our hunting in the morning, getting back to camp and remaining there from 11 to 4 o'clock, unless we were stalking game."

The exhibit will remain at the Tufts-Lyon Arms Company for about two weeks.

ADDITIONS TO JAIL WILL OPEN TODAY

Alterations Provide Space for More Than Hundred Additional Prisoners

New improvements in the County Jail costing the county $75,000 will be put into service today, making the prison an escape-proof institution, according to C. E. Peoples, jailer.

The alterations have provided space for 120 additional prisoners, bringing the total jail capacity to 1530 prisoners.

The extra space will permit the segregation of all prisoners in the County Jail suffering from social diseases who otherwise would be confined with prisoners in good health, it was pointed out.

The improvements also include the construction of six cells with accommodations for twelve men, on the roof of the Hall of Justice. These cells will be reserved for tubercular patients under the care of Dr. Benjamin Blank, jail physician.

New storerooms also have been provided on the fourteenth floor, reserving ample space for all supplies, some of which were stored in the basement of the building in the past.

ORDINANCE ADOPTED

The Council has adopted the ordinance of intention for the improvement of Park Heights Terrace at Alta street.

...NTAGES SURPRISE HINTED

...oman Who Saw Auto Crash Will Take Stand; Surgeon Will Testify First Tomorrow

A new eyewitness to the automobile accident which sent Joe Rokumoto, Japanese gardener, to the operating table, where he died, and landed Clay Pantages in Superior Judge Hardy's court on a murder charge, has been discovered and interviewed by Dep. Dist.-Attys. Costello and [illegible], who are prosecuting the case.

POOR PA
BY CLAUDE GALLAN
"He refers to our Junior as her child when I'm gonna punish him, but when she does punishin' him she speaks of him as bein' my child."

The witness is a woman and her identity is being guarded closely by the District Attorney's office with no hint as to the nature of her testimony. But according to Costello she will be one of the early witnesses to be called when court reconvenes tomorrow morning, following the week-end and Admission Day recess.

DR. WAGNER UP FIRST

From what could be learned yesterday from the prosecutors, the surprise witness probably will be called to the stand shortly after the completion of testimony by Dr. A. F. Wagner, county autopsy surgeon, who will be the first witness tomorrow.

Dr. Wagner is being called in an effort to clear up the somewhat confused accounts of Rokumoto's death. Friday afternoon other doctors testified that the Japanese died from shock due to his injuries resulting from the automobile accident, but under cross-examination by Max Steuer, New York attorney, who, with I. W. Gilbert and Joseph Ford, is acting for the defense, admitted that the operation, during which the Japanese died, was not an emergency one. They also stat-

(Continued on Page 2, Column 2)

New Telephone Directory Ready

The most complete and cosmopolitan "Who's Who" of Los Angeles city and county will appear today in more than 500,000 volumes, each volume with 1136 pages. The total books will carry listings of 160,175,000,000 names.

It is the fall issue of the Los Angeles telephone directory, which will be delivered before next Sunday to 375,000 Los Angeles telephone subscribers. The job of planning and supervising the distribution is under G. R. McCully, directory manager of the Southern California Telephone Company.

The city has been divided into 150 divisions, with each division covered by two or three men in trucks or cars. White uniforms and gloves and labeled trucks identify the men who are collecting the old books and distributing the new ones.

ADMISSION DAY EVENTS READY

Ceremony Begins at 10 a.m. Today at La Mesa

Native Sons and Daughters Provide Auspices

Spanish Fiesta Will Feature Long Program

The yearly observance of Admission Day, celebrating the seventy-ninth anniversary of California's admission to the Union, will start today at 10 a.m. with the arrival of a forty-niner stage coach at the site of the historic battle of La Mesa, where a special program sponsored by the Native Sons and Daughters of the Golden West will be given.

The old-time fiesta is to take place at Vernon avenue and Downey Road, scene of the last stand of the California revolutionary forces, who were defeated in a skirmish by American forces commanded by Commodore Robert Stockton, on January 9, 1847.

LEGAL HOLIDAY

Official business of the city and county will be at a practical standstill during the day, as the legal holiday closes the official buildings, banks and many business houses. The only court operating is the night Municipal Court.

Events will include the planting and dedication of a "Sequoia Washingtoniana tree by Senator George J. Burns; welcoming address by J. A. McNaughton; "Admission Day, September 9, 1850," Burrell D. Neighbors; "The State of California," Lieut.-Gov. Carnahan, Earl Le Moine will cover interesting episodes in California history in a short talk. The speakers will be introduced by A. G. Rivera, master of ceremonies.

Picturesque scenes from early California days will be recalled, when dons, senoras, vaqueros and senoritas, resplendent in flaming colors, delicate finery and dazzling trappings, strutting, dancing and singing, make their way through a holiday of feasting, rodeo sports and merrymaking.

SPANISH FIESTA

The truly Spanish barbecue at noon, dancing during the afternoon, with games of long ago, greased-pole climbing as well as the pursuit of a greased pig, should be a lucrative source of amusement. In true fiesta style, the Spanish dancers will include in their repertoire two famous dances of the early California period, about 1830, "El Sombrero" and "La Jota."

Tex Condon's cowboys will be the main feature of the rodeo, going through various feats of hair-raising horsemanship. The entire day's celebration in commemoration of California's birthday as the thirty-first State of the Union is free and open to the public.

Mayor Denies Having News Vender Ousted

If any of the newsboys distributing copies of a newly-born political weekly were threatened by men carrying police badges and warned to keep out of the City Hall, it was not on orders of Mayor Porter, or with his sanction, the Mayor has declared.

Several weeks ago the first issue of Ye Towne Crier made its appearance in the City Hall, and created a sensation. Its editorial tenor was to the effect that Mayor Porter should be "saved" from the purposes of the satellites surrounding him.

According to R. G. Culber, manager of the Los Angeles Distributing Company, which disposed of copies of the publication, his foreman reported to him that when the boys appeared at the City Hall with the second issue they were met by men displaying police badges, and were forced, by threats and warnings, to discontinue their work.

This situation was explained to Mayor Porter.

"I'd like to know who the men are," said he, "because I disapprove of such actions. This is the first I have heard of it."

The third issue of the paper was on the streets last Friday.

CAMP HIGH SIERRA TO HAVE SNOW HOUSE

Construction of a snow house at Camp High Sierra, at a cost of $150, has been approved by the Playground and Recreation Commission for the purpose of providing a storage of ice for the summer. At present, according to Supt. Hjelte, a trip of four miles is necessary to obtain supplies of ice from an earth fault.

FIRE AREA LIMITED

An ordinance eliminating from Fire District No. 3, all property in Pico Boulevard from Daniel street westerly to the Santa Monica city limits has been adopted by council.

PATSY RUTH MILLER MARRIED

Film Actress Becomes Director's Bride

Mr. and Mrs. Tay Garnett at Wedding

PATSY RUTH MILLER, motion-picture actress, and Tay Garnett, director, were married yesterday at 4 p.m. at St. James's Episcopal Church, Wilshire Boulevard and St. Andrews Place. Scores of persons prominent in the film colonies of Hollywood and Beverly Hills were in attendance at the wedding and at the reception afterward at the home of the bride's father, Oscar W. Miller, 808 Crescent Drive, making the affair a brilliant one.

Rev. Ray O. Miller, rector of St. James Church, performed the ceremony. Mrs. William Russell was maid of honor and George Green was best man. Lila Lee and Lois Wilson were bridesmaids. Ushers were Tom Buckingham, Kenneth Thompson, Robert Armstrong, James Gleason, Paul Franklin, John Farrow and Winston Miller.

Miss Miller recently finished a picture with Warner Brothers and formerly held a contract with Universal.

WOMAN NEAR NINETY WILL FLY TO IOWA

One Never Gets Too Old to Become Air Minded, Says ex-Resident of Waterloo

A person never gets too old to become air minded, according to Mrs. Cornelia Livingstone Bryant, 87 years of age, 5540 Franklin avenue, who will begin a 1900-mile airplane trip to her old home in Waterloo, Iowa, today.

Mrs. Bryant will fly to Kansas City on the Western Air Express 1417-mile "dawn-to-dusk" plane. Arriving there at 8 p.m. today she will spend the night in Kansas City and depart for Waterloo early tomorrow in the private plane of C. A. Morris, Waterloo motor car dealer.

"Airplane travel is the miracle of the age," said Mrs. Bryant. "I expect to return to Los Angeles from Kansas City by the Western Air Express route."

Mrs. Bryant explained that she was introduced to air travel several years ago when she made a flight from London to Brussels. Since that time she has made a number of short flights in the vicinity of Los Angeles.

She is the widow of W. A. Bryant, formerly a Waterloo paving contractor. She has been living in Hollywood with her son, James E. Bryant. She will visit her sons, Philip L. Bryant and LeRoy Bryant, who are managing the paving contracting business which her husband founded in the Iowa city many years ago.

COUNCIL DECLINES TO PERMIT STREET WORK

Due to many protests, council has declined to follow the request of the Board of Supervisors and grant permission for the opening, widening and extending of Palm street from Hawthorne avenue to the Inglewood-Redondo Road.

JUVENILES TOMORROW CHARGE IMMEMORIAL FOE

Ten thousand three hundred and seventy-five school teachers will tomorrow call vacation at an end for more than 215,000 Los Angeles pupils. The zero hour will be between 8 and 9 o'clock, when the first morning session will take up and the kids will come in over the top and take possession of their various classrooms.

Approximately there are 9000 more students this year than last, not counting the night-school pupils. School would have started today but for the fact that it was Admission Day.

Three new junior high schools and two new elementary school buildings have been completed since study closed last spring. These new buildings will be occupied for the first time today.

Enrollment will start in 296 elementary schools, twenty-three junior high schools and thirty-one high schools. Thirty-four evening high schools will be maintained during the year.

LOYALTY WEEK INDUCTED HERE

Westlake Park Throng Hears Observance Plea

Greater Respect for All Law Advocated

Judge Phillips Speaks for Citizens' Alliance

Loyalty Week, during which every American citizen is urged to make a special effort to obey all the laws of his country, was ushered in yesterday by the Citizens' Loyalty Alliance when former Judge L. H. Phillips gave a brief address at Westlake Park on "The Constitution of the United States and Observance of All Laws."

Approximately 2500 persons, who had gathered for the Sunday afternoon musical program, heard the speaker's plea for law observance and his message also was broadcast over KNX.

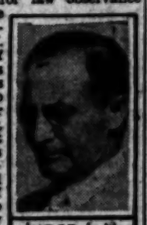

The object of Loyalty Week, as announced by its sponsors, is to create a greater respect for law, since President Hoover, in his inaugural address, asserted that "the duty of the citizens to enforce the law is coequal to their obedience." Without wholehearted obedience of all laws, Phillips said, there is grave danger that every law, or at least many of them, will cease to command respect.

DRY LAW NOT MENTIONED

The Eighteenth Amendment was not mentioned by name, but the inference in the minds of many was that the primary purpose of Loyalty Week is to create respect for, and obedience of, laws prohibiting the sale or consumption of liquor.

"We should praise our officers for enforcement of the law and condemn those who violate it," Phillips declared. "We should back Hoover's campaign for law enforcement—not for one law, but for all laws. We should not presume to choose which we will obey and disregard others, simply because they are not in accordance with our personal likes or dislikes. Our children should be taught to observe our laws and I hope it will be made compulsory in our public schools for children to commit the Constitution of the United States to memory. 'Don't do anything against the law' should be a byword because, after all, true reform must begin and end in the hearts of the people. Otherwise law is no good."

It was pointed out by Wilbur Le Gette, executive secretary of the alliance, that the organization is not sponsored by the churches, but by 100 civic, religious and patriotic bodies of Los Angeles, one of the foremost being the American Legion.

SPONSORS OF WEEK

Among the 100 organizations named as lending their support to the Loyalty Week movement are the following:

Southern California Convention of the Christian Church, California-Nevada Synod of the Presbyterian Church, Los Angeles Federation of the W.C.T.U., also the State and county W.C.T.U., the city and State United Church Brotherhoods, the Y.M.C.A., Y.W.C.A., Co-operative Hotel and Apartment-House Association of Southern California, Greeters of America, Charter No 30 of Los Angeles, Auxiliary Greeters of America, American Legion, Department of California, United Veterans of the Republic, Department of California, Catholic Women's Club, Southern California Council of Religious Education, Federation of Jewish Welfare, Parent-Teachers' Association, Hollywood Women's Club, Los Angeles District California Federated Women's Club, Catholic Charities, Associated Patriotic Agencies, Advertising Club of Los Angeles, Boy Scouts, Citizens' and Taxpayers' Protective League, parent body.

During the week four-minute speakers will broadcast the alliance message in theaters, churches and other public gatherings and by means of the radio. The list of speakers includes Leslie Goddard, one of the champion debaters of the Pacific Coast on the Constitution; Capt. Roscoe Goodcell, L. H. Phillips, Rev. J. A. B. Fry, Clarence L. Kincaid, department com-

(Continued on Page 2, Column 5)

WHOLESALE COMPANY TO COME HERE

Chamber of Commerce's Effort to Get Branch of Eastern Concern Succeeds

Recognition of Los Angeles as the distribution center for the $1,000,000,000 market of eleven Western States is shown in the announcement made here last night that the New York Merchandising Company, the country's largest variety wholesalers serving an international clientele of department stores, shortly will establish a branch in this city.

President Shannon Crandall of the Chamber of Commerce states that he has been advised by Stanley M. Thatcher, western representative of the company, that a location has been obtained in the Cooper Building at Ninth and Los Angeles streets.

The company is listed among the largest importers in the United States and is also noted as a large manufacturing wholesaler. Mr. Thatcher said that a $250,000 stock will be placed in the loft here, shipments to be made from this city to the markets in Western States. The company also will engage in an importing trade through Los Angeles Harbor.

The lease in the Cooper Building comprises 25,000 square feet, the entire second floor. A large warehouse at Los Angeles Harbor also has been leased, according to Mr. Thatcher who also is assistant to Benjamin Hattenbach, company director who will head the local branch. The company will cater largely to chain and branch stores.

Mr. Crandall said that the chamber has been working for some time to bring the concern to this city. Learning that the company is serving a large clientele west of the Rockies, the chamber's industrial department concentrated on the concern. Recently, Mr. Thatcher was sent to the Chamber to obtain data. A series of surveys were prepared with the result that a decision was reached to locate here.

The branch will open here about January 1, 1930.

U.S.C. YEAR OPENS TODAY

Plans and Policies Will be Outlined at Reception to Faculty in President's Parlors

University of Southern California's new academic year will be ushered in today with a reception of the faculty in the president's parlors at 3 p.m., followed by a business meeting in Bovard Auditorium. Plans and policies for the coming semesters will be outlined by President Von Kleinsmid and discussed with the administrative and teaching staffs, which include seventy-six new members.

In addition to the latter, added facilities and innovations at the university this year include a new vice-president, Dr. Frank C. Touton; a new school of merchandising, a new department of oriental studies, a new library on international relations, a legal aid clinic in the school of law, a new department of ultra-violet ray treatment in the college of dentistry, and new courses in architecture, music, sociology, psychology, public administration, motion pictures and aviation.

SCHOLARSHIPS

Freshman week, which begins today for the purpose of imparting individual and specialized attention to students appearing on the Trojan campus for the first time, will reveal the identities of all those holding the many scholarships provided. Four of these already are known. They are Miss Vivian Crawford and Quentin Reger, recipients of four-year scholarships in the department of journalism, sponsored by the Alumni Association; William S. Gillies of Santa Monica, holder of the California Scholarship Federation scholarship, and D. T. Bauman, appointee of the Military Training Camp at Del Monte. Those not yet announced are the holders of the Pacific Mutual Life Insurance Company's Big Tree Club, Los Angeles Optimist Club, and other scholarships.

LOAN SPONSORS

Scholarship loans, it is announced, have been sponsored by the Soroptimist Club, the Town and Gown Club, the Pan-Hellenic, Knights Templar Educational Fund, American Institute of Banking, City Pan-Hellenic, Women's Self-Government Association, Leavitt Loan Fund, Harmon Foundation and the Trustees' Fund.

Prof. Emery E. Olson is chairman of freshman week, and Prof. Hugh C. Willett, officer of admissions.

The Lancer

by Harry Carr

THE edict having gone fo... for the flappers to ... from membership in the ... ored races and turn Caucas... again, I suggest whitewa... brushes. They never can bleach hides cooked clear through—as I see at the beach clubs.

GET YOUR UMBRELLA

Unless I am a bum weath... prophet, this is going to be a w... ter of floods. The San Jacin... Mountains already have be... soused by more than four and ... half inches of August rain. A... zona has all but floated off.

MURDEROUS YEGGS

The peril of giving rides ... hitch hikers is illustrated by ... arrest of three yeggs, identified ... the killers of Foster, the Los A... geles automobile man.

Escaping from Los Angeles ... begged a ride from a motorist ... the desert; then murdered ... from the back seat.

It is a pity that it has beco... unsafe to be kind; but the fact ... mains that every time you giv... lift to a tramp on a lonely r... you take your life in your hand.

Hitch hiking is a detesta... form of beggary anyhow. I h... more respect for a moocher w... sits on the sidewalks with a ... cup. You can give him a d... without having to listen to ... gabble.

THE NEW HOMES

Our real estate deali... have been a blessing in disgu... Building is starting up again... a better basis than when it ... off.

The Mediterranean ... which were in vogue when ... real-estate boom sagged w... gosh-awful things. They sta... out to be Spanish and mana... to accumulate the artistic debris ... various mongrel races — no... Hollywood.

LINE AND PROPORTION

In adding so much ... gaw, these Mediterranean ... umphs of art lost the whole p... of early California architect... which was line and proportion.

The wonderment of this ... architecture was that they ... no architecture.

They were two types; the ra... house of which one of the ... examples was the Del Valle ho... at Camulos (since reproduced ... the Del Valles on the Rio... above Santa Monica:) and ... balcony of barracks Mexican ... story house.

The best remaining types of ... cony houses are at San Juan B... tista and Sonoma. To my m... these are the two most intere... ing towns in California.

SLICK?

The experience of W... Hargo, the self-styled Semi... Indian, indicates that you d... have to be so slick to be a s... Any young man who can mak... touch of $30 on the ground ... he is heir to $33,000,000 ... eating money indicates that ... are a wide-eyed, trustful ... Anybody who would take adv... tage of such innocence as ... just a mean guy.

FIRE PERILS

Representative Dickinso... the contrary notwithstanding, ... do not need to "discover ... thick quick-growing brush "to ... plant the burned-off hills ... nuded mountains quickly re... with sage and greasewood. W... is needed is more firebreaks ... more men to fight fires. Altho... the army fiercely resents anyt... that looks like work, there is ... reason why cavalry should ... patrol these threatened forest ... gions every summer.

AUNT HET

BY ROBERT QUILLEN

"If I was to divorce P... I'd be too proud to ta... alimony if it wasn't f... keepin' him from spendi... it on some other woman.

(Copyright, 1929, Publishers Syndicate)

PANTAGES CASE FIXING CHARGED

Two Women in Hollywood Jailed by Fitts

Witness in Pringle Attack Makes Accusations

Offer of $25,000 Asserted Contained in Note

(Continued from First Page)

man had found in his room, and requested Miss Lee to copy the contents in her natural handwriting. When she had complied, Fitts ordered both Miss Lee and Miss Hill placed under arrest. He said Miss Lee's handwriting was identical with that in the incriminating note.

It was then that the women staged the demonstration that resulted in their being held on suspicion of assault with a deadly weapon and possession of absinthe.

At the request of Fitts, the landlady accompanied the women to an adjoining room to keep them under observation while they dressed preparatory to their removal to the City Jail. No sooner had the door been closed behind them, Fitts said the landlady reported, than Miss Lee seized a butcher-knife and rushed at the witness while Miss Hill kicked her on the shins. As the landlady fled from the asserted attack, it is charged, one of the women grabbed up a bottle of absinthe and hurled it from the window. Informed of this the detectives scurried downstairs to the street and frantically snapped up the contents of the shattered bottle with their handkerchiefs.

At the City Jail, the two women were fingerprinted and then transferred to the County Jail. Under orders from Fitts their bond was fixed at $25,000 each.

While Fitts said he was not prepared to make a statement yesterday, he declared he felt convinced Miss Lee and Miss Hill had been enlisted as agents by other persons in their assorted attempt to coerce the witnesses. He intimated that today he may have evidence enabling him to disclose the names of those he believes are responsible for "planting" the women arrested in the Ringsley Drive house.

NEW STREET LINES SET

Setback lines in Twentieth street, between Gramercy Place and Cimarron street, are created in an ordinance passed by the Council.

COUNCIL ORDERS PARKING BAN

Cars Must Be Left More Than 25 Feet From Crosswalk on Approach Side

The City Council has adopted and sent to the Mayor an ordinance prohibiting parking of automobiles within twenty-five feet of a crosswalk, on the side of the street from which the vehicles approach.

NEW PANTAGES WITNESS FOUND

(Continued from First Page)

ed that death, while in their opinion, resulting from shock due to the accident, might have been caused by the anesthetic and operation.

MEDICAL TESTIMONY

Mrs. Pantages, who became involved in the automobile accident on June 16, last, went to trial one week ago tomorrow. The first three days of the trial were taken up with the selection of the five women and seven men who are now serving as the jury. All of last Friday went to medical testimony with the exception of William Rokumoto, 15-year-old son of the dead Japanese, who was called to identify the body.

According to the prosecution attorneys, witnesses will be produced to tell of Mrs. Pantages's physical condition just before the accident and also of the manner in which she was driving her automobile. Testimony also will be given, according to the authorities, relative to her remarks to several persons who attempted to assist her.

Dep. Dist.-Atty. Costello, in his opening statement to the jury, declared that the State will attempt to prove that Mrs. Pantages was intoxicated at the time of the accident.

MUFFLER REPORT MADE

The Board of Mechanical Engineers has submitted to council a report on the plan for requiring steam shovels, pavement breaking machines and other similar engines to use mufflers, which calls for the repeal of an old ordinance and the substitution of a new one. The report was referred to the Public Works Committee.

SPEAKING OF SIZE, JUST LOOK AT THESE!

Our Poor Little City Hall Put in Shade by Graf Zeppelin

COMMUNITY BUILDING PLANS GET APPROVAL

The Art Commission has approved the preliminary drawings of the Playground and Recreation Department for the community building to be erected at the Stonehurst Playground and the working plans from the drawings are now being prepared for approval of the Playground and Recreation Commission. Bids on the Verdugo Playground community building will be received by the commission on the 17th inst.

THAT the Graf Zeppelin is a whopper, hundreds of thousands of Angelenos can testify after seeing the giant dirigible here. But just how big? Use the City Hall tower for a measuring standard. The Graf, if stood on its tail, lacks only 113 feet of being twice as tall as the tower!

Stand the Zeppelin and the flagship California on their respective and haughty noses, and they would make the lofty white City Hall tower look like a bungalow. Here are the figures: Graf Zeppelin, 771 feet; California, 600 feet; City Hall, 452 feet. The Graf cost approximately $5,000,000; the City Hall with land, $9,000,000, and the California, $35,000,000. The Graf carries forty men, twenty passengers and Commander Eckener. The California carries Rear-Admiral Bostick and 1421 officers and men. The City Hall houses regularly 2300 officeholders, and still has room left.

Just to show the comparative sizes, Duke Ledford, Times staff photographer, matched photographs of the three to scale.

Even the Washington monument, towering 555 feet, 5 1-8 inches into the air and second highest shaft in the world, still lacks approximately 215 feet of matching the Graf's stature.

MYSTERY TRIO IN POLICE QUIZ

Bootleggers May be Among Those to be Queried

Lid Will be Clamped Down on Publicity in Inquiry

They Will Face Questioning Today on Graft Case

Three mystery witnesses, two of whom are believed to be Los Angeles bootleggers, are to be questioned today by Dep. Dist.-Atty. Hammon in charge of grand jury matters regarding the charges of Harry D. McDonald that certain members of the Los Angeles Police Department have sold confiscated liquor and extended protection to illicit liquor dealers.

It also is understood that other witnesses will be questioned regarding the asserted theft of criminal identification records of prisoners from the police department files.

Although the inquiry has been in progress less than two weeks, a mass of incriminating statements and corroborative evidence has been obtained by the grand jury, which will keep Dep. Dist.-Atty. Hammon and D. R. Clark, who is assisting him, busy until Wednesday in preparing it in summary form for review by the grand jury.

McDonald, who has been questioned constantly by officers, has appeared at the District Attorney's office daily to amplify his earlier statement and assist in obtaining evidence supporting his charges. He is expected to return again today to confer with the investigators.

Meanwhile, members of the grand jury and Dist.-Atty. Fitts have requested that all future proceedings be conducted in absolute secrecy. Nothing more will be given out, it is stated, until the grand jury has taken definite action.

POLICE CAN TEACH STUDENT AT TIMES

Police have the right to seize liquor which they find in an automobile, Hal N. Duckworth, 21-year-old student residing at the Y.M.C.A. learned when he was arrested on a possession charge. Duckworth told Officers Smith and Greetan that the eight quarts of gin which they say they found in his roadster parked at Third street and Berendo avenue at midnight on the 4th inst., was "my liquor and you have no right to take it," they reported after taking the youth and the liquor to Central Police Station. Before Municipal Judge Bogue, Duckworth pleaded not guilty and demanded jury trial, which the court set for October 3, next.

FILES SENT BACK

Instead of granting authority to Culver City to proceed with plans and specifications for the opening, extending and improving of Sepulveda Boulevard from Venice Boulevard to Centinela avenue, council, on recommendation of City Engineer Shaw, has sent the file back to Culver City for correction of certain errors.

Princess Orra

Ordinary, leftover, Grass...supplant the straight, illusioned Colonna lines we have known so long. This beautiful Model is several combinations of Mine and Orra

Wolfelt-White Co.

2621 Wilshire Boulevard

Where the "Owners" Serve You

IT is a little surprising in this day of rather complicated and highly departmentalized banking to find a modern, up-to-the minute bank where the owners serve you.

Yet, at the Union Bank, that's just what happens! Over 78% of our senior employees own stock in the bank. And it naturally follows that it is to their own best interests to see that you are served quickly and well.

[WE HAVE NO BRANCHES]

UNION BANK & TRUST CO

SAVINGS COMMERCIAL TRUST

Eighth & Hill Streets - Los Angeles

CAPITAL and SURPLUS $7,000,000

"The Bank of Personal Service"

Positively

FINAL WEEK

at

647 South Flower St.

$5.00

(values $15.00 to $25.00)

Store Closes Saturday . . . only SIX DAYS in which to make absolute Clearance of every remaining pair of Benchmade Footwear . . . no shoes to be mixed. Reductions are Drastic . . . Values Sensational!

$1.00 (Values to $12.50) SHEEREST CHIFFON HOSIERY Specially Priced for Clearance $1.50 (Values to $2.50)

FORMER STORE ONLY!

French Slipper Shoppe CHAS. P. CLINE

647 South Flower Street

No Exchanges, Refunds, Deliveries or Credits

Dyas OPTICAL SHOPS

TWO STORES TO SERVE YOU

SEVENTH AT OLIVE HOLLYWOOD AT VINE

A special at 7.50

The New White Gold Engraved Frames Are Surprisingly Low in Price!

STYLE is an important factor in glasses as in apparel. One can't be truly in style wearing old-fashioned, out-of date glasses. Nor is there any need of doing so when smart, new, neat, engraved white gold filled cost so little. Come in and look over the new styles. Note the modest prices.

DYAS' skilled optometrists will examine your eyes and provide you with glasses that combine the necessary aid to your eyesight with the proper style for your individual personality.

H. Davis and Associate, Optometrists.

DYAS CO.—BOTH STORES

FURNITURE SALES ROOM FIRE SWEPT

Whittier Boulevard Has Early Morning Blaze of Undetermined Origin

Fire of undetermined origin early yesterday swept the George R. Schofield Furniture Company, Inc., 3550 Whittier Boulevard, at a loss, officials stated, which will exceed $10,000.

The blaze had eaten its way through the interior of the building before a passing motorist turned in the alarm and firemen were forced to turn in a second alarm before the blaze was quelled.

In addition to the two-story building at 3560 Whittier Boulevard the blaze spread to an unoccupied dwelling at 3554 Whittier Boulevard. Both structures are owned by the California Truck Company.

Arguments Due Today in Screen Trust Act Cases

Argument will be heard today by United States District Judge Henning on a motion of the West Coast Theaters, Inc., and several other producing and exhibiting companies, for an order for a bill of particulars in the case against the various corporations.

The motion picture producers and exhibitors are accused of violating the Sherman Antitrust Act by discriminating against small theaters, especially those having an admittance fee of less than 10 cents and giving more than two features in a program.

Mrs. Clewett to Be Buried Today

The funeral services for Mrs. Jeanette B. Clewett, widow of Lewis Clewett, former president of the Los Angeles Pump Supply Company, will be conducted at the Wheat-Halvorsen chapel in Huntington Park today at 10 a.m. Interment will take place in Inglewood Park Cemetery.

Mrs. Clewett died Friday at her residence at 6720 South Rita avenue, Huntington Park. She was a prominent member of the Ladies of Woodcraft, and of the Friends' Church. She was born in Indianapolis and lived in California the past forty years. She was well known locally. Mr. Clewett, whose death occurred in May, 1925, formerly was well known in the local business world.

She leaves three sons and three daughters, Frank, Gordon and Clyde Clewett, the Misses Lucy and Marion Clewett and Mrs. Mabel W. Hoffman, the latter of Alhambra.

TWO HELD IN MURDER PLOT

Asserted Conspiracy to Kill Mrs. Pearl Sutcliffe for Bonus Offered by Jailed Mate Asserted . . .

Patrick R. Mullen, a salesman, 38 years of age, of 2795 West Eighth street, and Orville T. Forrester of 7224 Waring avenue, were arrested yesterday by Detective Lieutenants Perry and Harper of the Wilshire police division and held in the City Jail on suspicion of conspiracy to commit murder.

They were taken in custody, the officers said, on information from San Francisco to the effect that the husband of Mrs. Pearl Sutcliffe of 364 South Orange Drive, had offered two or three men now in Los Angeles $10,000 to kill her, in order that he might obtain possession of her property. The husband, according to the detectives, is in the San Francisco County Jail, charged with having mutilated a man whom he, in company with several detectives, surprised in company with his wife in a hotel room there several months ago.

Sutcliffe's offer of the "murder-bonus," Perry and Harper said their information stated, was made through a cell-mate whose name they withheld. On completion of the Bay City sentence, this man came here and communicated the offer to local "gunmen." Then, however, he double-crossed Sutcliffe by revealing the plot to the intended victim, the detective said.

In a statement to the detectives last night, the officers said, Mrs. Sutcliffe declared her life had been threatened three times over the telephone since August 9, last. On these occasions, she declared, a voice informed her that unless she made a property settlement with her husband "pretty quick" she would be "bumped off." Moreover, referring to the days before Sutcliffe was jailed, she told the detectives her husband had threatened her with death a hundred times between March 27 and May 28, last.

Mullen was taken into custody at his home yesterday morning. Forrester was placed under arrest when he appeared at the Wilshire division police station later in the day in response to a call from the officers. Pending further investigation, the detectives withheld details of the asserted murder plot.

About Mullen the detectives said they knew of no past police record. The record of Forrester, however, showed, they reported, that there are listed against him seven other arrests since 1927. On July 13 of that year, according to the record, he was charged with assault to commit murder; on November 11 of the same year, with the same charge; on September 4, 1928, again with a similar charge; on December 12, 1928, with conspiracy to violate the Volstead Act; on February 28, 1929, with suspicion of burglary; on June 16, 1929 with several traffic violations, and on the 7th inst. with vagrancy, idleness. The report reveals he was released on all but the liquor and vagrancy charges, which are pending prosecution, the former in Federal court, the other in Municipal Court.

LOYALTY WEEK INDUCTED HERE

(Continued from First Page)

mander of the American Legion, and several judges of the municipal courts.

Representative Swing, who was announced as the speaker at yesterday's meeting, wired the committee an hour before time for his speech that he would be unable to fulfill the engagement.

Fifth Building of New U.C.L.A. Opening Slated

The fifth major structure on the new campus of the University of California at Los Angeles will be open for the use of faculty and students about November 15, when the Education Building, housing the education department and teachers' college, and the home economics, art and music departments is scheduled to be completed.

The building, representing an expenditure of about $525,000, is three stories high and will provide approximately 68,814 square feet of floor space. It will be cut up into auditoriums, classrooms, art studios, galleries and offices. The art and music departments will be housed on the second floor and the home economics on the third.

COUNTERFEITING SUSPECTS UP

Accused of having attempted to pass counterfeit silver dollars on the Justice of the Peace at Camarillo, three men are scheduled to appear today for arraignment before United States District Judge Henning. They are Robert C. Tully, Theodore J. Miller and Maurice J. O'Connell. Officers charge that they found numerous fake coins on the ground near by when they arrested the trio.

SEWER WORK CALLED FOR

The sewer installation of the Westwood Boulevard and Charnock Road district is called for in an ordinance passed by the Council. The Council also has passed the ordinance calling for the improvement of the Jordan avenue and Devonshirt-street district.

STREET ORDINANCE PASSED

The final ordinance for the improvement of Orlando avenue, between Rosewood avenue and Beverly Boulevard, has been passed by the Council.

SIM CRABILL SAYS:

"There's always an opening, always a bright future, for those who are especially fitted for some useful vocation."

WOMEN who are well trained in costume designing and making command exceptional opportunities in Los Angeles. For this has become the recognized Style Center of America, and the apparel industry . . . large and flourishing even now . . . is constantly attaining greater importance. Such training, too, is of splendid service to women who would dress well at most economical cost.

The French-American School of Costume Designing, blest with the guiding genius of Madame Dicgot, offers complete *professional* and *special* courses. These include Fashion Sketching and Painting, Pattern Drafting, Designing, French Draping and Model Making, Dress Making, Cutting and Fitting. Each student receives individual instruction at all times, class work being considered obsolete. This method assures the most thorough possible grasp of the subjects taught, and results in a rapidity of advancement and development of talents limited only by the student's capacities.

The new catalogue of the French-American School of Costume Designing is our work. We not only printed it, but our *Service Department* wrote and illustrated it. Let us submit ideas and estimates for your next literature . . . without obligating you, of course.

TIMES-MIRROR PRINTING & BINDING HOUSE

118 South BROADWAY Trinity 5600

LAWS DECLARED FUTILE TO REFORM MEN'S HEARTS

Salvation Army Speaker Says That Only Jesus Can Still National Storms of Discontent

"Laws, no matter how energetic, legislation, no matter how potent, and institutions, no matter how constructive, never can provide from the causes and effects of those evils which only can be healed from humanity through regeneration of the hearts of men," declared Adjt. Frank Howell in his sermon yesterday at the Salvation Army Temple.

"We may praise for the good accomplished by the Eighteenth Amendment, Adjt. Howell told his congregation, but this Amendment, or any other law, "can never bring about temperance or prohibition."

"No number of laws enacted can ever make good if they are depended on to do it," said the speaker. "It takes something deeper, something greater than legislation to move the heart of man. It takes a time of stress. There is stress in the political business world; there is tension in every home; there is dissatisfaction in the heart and mind, and the cure for all of our diseases is the application to thought and conduct of the principles of the gentle, the meek and the lowly Jesus. Even as He stilled the storm on the sea so can He still the storm in the hearts of human life, and He will do it."

MINISTER CALLS GOD A "SQUARE SHOOTER"

"We can be sure that back of every law upon which we can build a God who will shoot square, that we can bravely breast the storm of difficulty against which we must make our way," said Adjt. Howell, speaking in behalf of the White Church.

"I believe God is a square-shooter," said Dr. Shepard. "I am not talking about theological fairings or any of petty gravestones. I believe God is a square-shooter and that He is on the level with you, with everybody. Do you think God would give man intelligence and imagination, a conscience and a will, an upward reach, and punish him because his will led him away from seeing Him as the source of salvation? What kind of a God would He be? He is a square shooter, abiding to the truth, and appeals to him? Will He be on the square with him? Is He not a fatherly, paternal child, to have his own way, God is not a cruel old woman nursing that makes for the moral progress of the world, by the study of God's method with man as revealed in God's word, by cultivating the prayer habit, by steady co-operation in the regular activities of the church, by seeking and yielding to the guidance of the Holy Spirit of God we may sense and even create the right atmosphere," said Dr. Snape. "The right atmosphere, if lost, is recoverable."

BELIEF IN DEITY HELD REASONABLE

"Religion and Superstition" is the topic discussed yesterday by Rabbi E. F. Magnin at Temple B'nai B'rith. Excerpts from the sermon follow:

"Superstition and religion are not the same. It is true that early religions incorporated many superstitious beliefs and practices. These have been inherited by our own generation in a large measure, but liberal religion has freed itself from superstition in the same way that chemistry has emancipated itself from alchemy and astronomy from astrology. Religion is the belief in a Supreme Being who is perfect intelligence and absolute morality. While the existence of such a Being whom we call God cannot be demonstrated by science, it is not unreasonable to believe in Him because of the fact that, while our senses are limited, we feel His presence within our hearts."

LIFE PICTURED AS ETERNAL PROGRESS

"What Shall We Do in Heaven?" is the subject of a sermon preached yesterday by Dr. H. C. Culbertson at All Souls' Congregational Church. Dr. Culbertson said in part:

"Not only on this earth is God seeking to save us, but through all the ages of eternity, if need be, His angels will be toiling to win darkened souls out of their blindness into the ways of radiant light, where the luminance is not from physical ether vibrations such as mortal sunlight, but is the spiritual illumining of the character of the Christ of God. If we but understood the meaning of endless life, we should be nobler souls, greater than any vicissitudes or temptations that earth can bring to us, and we should look forward to life's fulfillment to that unseen realm with keener zest than any youth preparing for his first trip around the world. Eagerly we should anticipate the time, when, with the dawn of a billion centuries upon our brows, we shall go forth from earth's schooling to share in divine achievements."

GOD SAID TO HAVE NO USE FOR QUITTER

"The Test of Faith" is the subject of a sermon preached yesterday by Dr. J. George Dorn at Hollywood Lutheran Church. Dr. Dorn spoke in part as follows:

"The Bible is a great record of deliverance. Abraham was delivered from idolatry. Joseph was delivered from his brothers. David was delivered from Goliath. There are times when faith shows itself in taking, but the real test of faith is in refusing. The martyrs always could have had deliverance. They had only to blaspheme Christ, they had only to offer a few grains of incense to Diana. It was their faith that led them to the scaffold. The same thing is seen in our own small martyrdoms. Sometimes to choose drudgery and spare liberty is the sign of faith. We often labor with discouragements when suddenly a glittering chance of a change is offered to us if we only do not bother about a tender conscience. There are times when deliverance is a treachery, when a man's duty is to continue serving, even though his service may be a torture. If we trust God we will refuse relief and stick to the service we have put our hand on. God has no pleasure in the workers who are always threatening to send in their resignations."

COURAGE DECLARED PRICE OF SUCCESS

Declaring that the noblest adventure a man can undertake is "the adventure with reality," Bramacharee Nerode, in his sermon at Mt. Washington Center yesterday said that every great success in life presupposes the possession of a sportive genius that is ever ready to play with risk.

"In other words, risk is the price of abiding success," said the speaker. "No success is more successful than the one with reality, yet man in general risks his life for the transient things of the world and is sore afraid to do the same for his real self. Blinded by the narrow outlook of life, he does not see behind the veil the glorific vision of larger life and fuller joy that wait for him as his birthright the moment he meets his God. He does not risk his folly for the light of God. He is afraid to renounce the plaguing diseases of his mind lest he lose everything he has, knowing not the science of truth that the more he loses for God the more he gains. It is indifferent whether you believe it or not. Experiment with God. Unbounded courage is what you need. Every time you risk anything for the sake of reality, an unwonted power will come to you, almost unheralded. All truths, all joys, all laws, all wealth flow from the divine center of reality."

CHRISTIAN SCIENTISTS HEAR LESSON ON "MAN"

"God said, Let us make man in our image, after our likeness; and let them have dominion over the fish of the sea, and over the fowl of the air, and over the cattle, and over all the earth, and over every creeping thing that creepeth upon the earth." This verse from Genesis constituted the Golden Text in the Lesson-Sermon on "Man" Sunday in all branches of The Mother Church, The First Church of Christ, Scientist. Among the Scriptural citations in the Lesson-Sermon were these passages from Psalm VIII: "What is man, that thou art mindful of him? and the son of man, that thou visitest him? . . . Thou madest him to have dominion over the works of thy hands; thou hast put all things under his feet." The Lesson-Sermon contained also correlative passages from "Science and Health with Key to the Scripture," by Mary Baker Eddy, including the following: "Think less of the enactments of mortal mind, and you will sooner grasp man's God-given dominion . . . Let us banish sickness as an outlaw, and abide by the rule of perpetual harmony—God's law. It is man's moral right to annul an unjust sentence, a sentence never inflicted by divine authority."

BOY DETECTIVES TRAP PAPER THEFT SUSPECT

For asserted theft of morning newspapers from porches and street corners, Jesus M. Robles, 34 years of age, of 411 Clarence street, was taken into custody early yesterday at Vernon avenue and Figueroa streets.

Robles's arrest, it was stated, was the result of sleuthing by several newsboys after numerous complaints had been lodged with the police of the disappearance of newspapers in the southwestern district of the city.

Hughes Funeral to Be Conducted Here Tomorrow

Funeral arrangements for Lawrence Hughes, founder of the ice cream company which bears his name, who died Saturday, were announced yesterday, following the arrival of his brother, Marvin A. Hughes of Seattle. The services will be conducted at 2 p.m. tomorrow at Pierce Brothers' funeral chapel, 720 West Washington street, and tentative plans provide for placing the body in Forest Lawn Mausoleum.

Mr. Hughes died at Good Samaritan Hospital following an operation for appendicitis which was performed last Monday. He was 47 years of age, and had made his home with his sister, Mrs. Oscar Nelson, 928 South Mansfield street, for ten years. He was unmarried.

Besides his brother and Mrs. Nelson, he leaves two other sisters, Mrs. Edward Sommers of Los Angeles and Mrs. Albert Pabst of Fresno.

TUNNEL CELEBRATION SET

Sepulveda Bore Construction Will Bring Ceremony Thursday in Honor of Project

The opening of construction work on the Sepulveda Canyon tunnel under the Santa Monica Mountains will be celebrated Thursday by ceremonies conducted under auspices of the Sepulveda Boulevard Association, which has promoted the building of the boulevard from San Fernando to San Pedro.

The road, which is twelve miles shorter than existing roads from San Fernando to the harbor, will permit trucks and pleasure cars to make the trip without delay in city traffic. The 600-foot tunnel under Mulholland High Way at the crest of the mountains, will permit a maximum grade of 4½ per cent, and elimination of all but three curves of less than a 300-foot radius.

Sepulveda Boulevard leaves the San Fernando road near the city of San Fernando, and connects with Arizona avenue, in Inglewood, and the State highway leading to San Diego.

The boulevard will permit four lines of traffic, and the tunnel will be forty-two feet wide, with a four-and-one-half-foot wall in the center to divide traffic.

She Champions New Male Garb

The movement to reform men's dress to the degree of comfort that marks women's attire was given impetus yesterday with the departure of Miss Ornella Rexford, social psychologist, for New York City, where she stated she will conduct a campaign to eliminate the idea that men must wear ten and one-half more pounds of clothing than women.

Miss Rexford departed on the Western Air Express plane for Kansas City where she will board a train.

Art Club Will Discuss Pach's Book 'Ananias'

The California Art Club's public forum tonight features a review and discussion of Walter Pach's book "Ananias," which has startled the art world. Mrs. Charles Joseph Ridder, librarian of San Pedro, will review, after which Albert Henry King, painter, will lead the discussion on the writer's statement of "What is wrong in contemporary art?"

Discussion begins at 8 p.m. in the lounge of the Barnsdall Park art center where foremost painters, sculptors, and creative craftsmen meet. The club has invited the public.

BUSSES TO HAVE INSIGNIA

Interurban motor stages are to be permitted to display identifying insignia on their windshields, the Board of Public Utilities and Transportation has ruled. Such stages are to be known as "I.U." vehicles. They are to display insignia approved by the board or else have three-inch letters "I.U." in aluminum paint.

"EASIER HOUSEKEEPING"—10:30 a. m. *Wednesdays*—K-F-I

Fifty Degrees Is the Danger Point in Food Preservation

THE DANGER POINT 50 50 THE DANGER POINT

Perishable foods, authorities agree, must be kept at an average temperature below 50 degrees to be fit for use and to prevent wastage.

Too High, Too Low —Both Bad

When the temperature is too high, foods spoil rapidly; when it is too low, foods lose their nourishment value.

The Only Way

Artificial refrigeration the year 'round is the only way that food can always be kept at a safe temperature. Back porch, window-sill, pantry, and cellar makeshifts are unsatisfactory and unsanitary refrigeration methods.

Safeguard Health—Prevent Waste

Modern refrigerators preserve food properly, insure your family's health and prevent costly food waste.

You can inspect many models at the Free Appliance Display at our Main Office, 810 So. Flower Street, Los Angeles. (We do not sell appliances.)

Share in $25 Prize Contest Awards Totaling $25,000 Cash Value

for writing best 400-word letter telling "Why 50 Degrees is the Danger Point."

To get the nation thinking on this vital topic of food preservation, the National Food Preservation Council offers prizes to the value of $25,000 for the best essays in a "National Idea Contest." Send in the coupon for a free copy of "How to Safeguard Your Family's Health," which tells all about the contest, its rules, prizes and judges.

SOUTHERN CALIFORNIA GAS AND ARIZONA EASTERN NATIONAL FOOD PRESERVATION COUNCIL
P. O. Box 1138, Station C,
Los Angeles, California

Please mail me the free booklet "How to Safeguard Your Family's Health," which gives all the information about your $25,000 National Prize Contest.

Name _____

Address _____

LOS ANGELES GAS AND ELECTRIC CORPORATION

For 1928, Los Angeles Gas and Electric Corporation Paid $2,346,000 in Taxes
(10½ cents out of each dollar received from consumers)

P.E.O. Delegates to Ride Special

California State chapter delegates of P.E.O., said to be the largest secret society of women, leave here at 12:30 p.m. next Friday for the supreme convention to be held in Chicago the 17th to 20th inst. Mrs. Helen L. Gale, State President, announced yesterday that a special train of the Santa Fe has been chartered and that the officers wish to have as many members of P.E.O. as possible accompany the delegation.

The delegates are headed by Mrs. Gale, Mrs. Margaret Rominger, Mrs. Maud Clock and Miss Lois Slaum.

Other delegates are Mrs. Stella Whinery, Mrs. Ruth Cortelyou, Mrs. Dorothy Weller, Mrs. Peryl Smith, Mrs. Betty Pritchard, Mrs. Ella G. Gowen, Mrs. Nellie Pool, Mrs. Carrye Baird, Mrs. Hortense Morgan, Miss Lillie Hawk, Miss Beatrice Nave, Miss Ethel Just, Mrs. Josephine Marsh, Mrs. Mary Lew Houston, Mrs. Helen Patrick, Mrs. Blanche A. Drown, Mrs. Anna R. Adams, Mrs. Hazel Dean Cooke, Mrs. Bessie Keough, Mrs. Mabel Carter, Mrs. Mary B. Paterson, Mrs. May Goldie, Mrs. Josephine Overton, Mrs. Gertrude Smith, Mrs. Ednah B. Magee, Mrs. Edith M. Burch, Mrs. Annabel Rogan, Mrs. Gladys Ebersold, Mrs. Minnie Osgood Smythe, Mrs. Lela Emrick and Miss Clara Arnold.

TUPPER TO LECTURE ABOUT NEW ZEALAND

Wilbur S. Tupper, associated with the San Francisco offices of the Union Steamship Company of New Zealand, Ltd., will deliver a lecture on New Zealand at 8 o'clock this evening before Royal Oak Lodge, No. 220, Sons of St. George, at Engineers' Hall, Venice Boulevard and Oak street. The lecture, which will be illustrated by colored slides, is open to the public.

Ralphs GROCERY CO. SELLS FOR LESS

Specials for Monday, Tuesday and Wednesday

SOAP
P. & G. OR WHITE KING SOAP, 9 Bars, if Carried Away 25c
If Delivered 27c
Limit 9 bars assorted or 9 bars of any one kind to a customer.

MAZOLA OIL
Pint Can: If Carried Away 22c; If Delivered 25c. Limit 2 Cans to a Customer
½-Gallon: If Carried Away 80c; If Delivered 85c. Limit 1 Can to a Customer
Quart Can: If Carried Away 40c; If Delivered 44c. Limit 2 Cans to a Customer
Gallon Can: If Carried Away $1.60; If Delivered $1.75. Limit 1 Can to a Customer

SNOWDRIFT
1-lb. Can: If Carried Away 22c; If Delivered 25c. Limit 4 Cans to a Customer
3-lb. Can: If Carried Away 43c; If Delivered 47c. Limit 1 Can to a Customer
5-lb. Can: If Carried Away $1.22; If Delivered $1.30. Limit 1 Can to a Customer

Del Monte Tomato Sauce (8-oz.) CAN 4c
Limit 4 Cans to a Customer

DEL MONTE CATSUP
PINT (14-oz.) BOTTLE, If Carried Away 15c
If Delivered 17c
Limit 2 Bottles to a Customer

DEL MONTE PICKLES
WHOLE DILL PICKLES—No. 2½ (1-lb.) Can 17½c
SWEET GHERKINS—No. 1 (8-oz.) Can ..... 15c; No. 2½ (1-lb. 9-oz.) Can 32c
SLICED SWEET PICKLES—No. 2½ (1-lb. 3-oz.) Can 29c
SWEET MIXED PICKLES—No. 1 (8-oz.) Can 14c

EASTSIDE MALT SYRUP
LIGHT OR DARK, 3-LB. CAN 45c

WELCH'S GRAPE JUICE
PINT BOTTLE: If Carried Away 23c; If Delivered 25c. Limit 2 Bottles to a Customer
QUART BOTTLE: If Carried Away 45c; If Delivered 49c. Limit 1 Bottle to a Customer

CHEESE
MARTIN'S NEW YORK CHEESE, PER POUND 35c
Limit 2 Pounds to a Customer

Del Monte Strawberries No. 2 (1-lb. 4-oz.) Can 30c
Maraschino Cherries 3 2-oz. Jars for 25c
DEL MONTE PINEAPPLE TID BITS (8-oz.) Can 10c
DEL MONTE BABY WHOLE BEETS No. 2 (1-lb. 2-oz.) Can 22c
SUNSET MACKEREL (Packed Salmon Style) 1-lb. Can 9c
UNDERWOOD'S CODFISH CAKES 10-oz. Can 11c
Van Camp's Kidney Beans No. 2 (1-lb. 1-oz.) Can 9c
Campbell's Tomato Soup 3 (10½-oz.) Cans: If Carried Away 20c; If Delivered 22c. Limit 3 Cans to a Customer
Campbell's Baked Beans 3 No. 2 (1-lb. 2-oz.) cans: If Carried Away 25c; If Delivered 27c. Limit 3 Cans to a Customer
De Luxe String Beans (Packed Like Asparagus) No. 2 (1-lb. 3-oz.) Can 20c
JELL-O 4 Packages: If Carried Away 25c; If Delivered 27c. Limit 2 Each to a Customer

Taylor's Chili Con Carne (11-oz.) Can 11c
HERSHEY'S COCOA ½-Lb. ..... 13c; 1-Lb. Can 25c
POST BRAN FLAKES 10-oz. Package 11c
MODERN MAID FLAKY PIE CRUST FLOUR 10-lb. Package 17c
MODERN MAID WAFFLE FLOUR 1-Lb. Package 17c
HORMEL PIGS FEET 12-oz. Jar 25c
One Dr. West's Tooth Brush, Medium or Hard, and One Large Tube of Dr. West's Tooth Paste, ALL FOR 35c
OXYDOL Large Package, Regular 25c Size 20c
JAP ROSE SOAP Per Bar 7c
Kingsford's Corn Starch 1-Lb. Package 11c
Amaizo Gloss Starch 12-oz. Package 5c
Limit 1 Pkge. to a Customer While They Last

COMPLETE MARKETS LOCATED AT
Huntington Park—Pacific Blvd. at 57th Ave. (via Slauson and 57 Pacific Blvd.)
Sunset Blvd. at Pacoima Pk.
409-2 N. Western Ave.
Washington at 7th Ave.
3670-72-74 Angeles Mesa Drive (Corner 37th St.)
Vermont Ave. at 39th Place
Pasadena: 214 E. Colo. St. (217 E. Colo. St. Entrance)
Pas. Blvd. at Normandie Ave.
832-34 W. 7th St. (Our entrance 835 Bonnie Place)
881 W. Broadway, Glendale
3811-21 Wilshire Blvd. (Corner Hudson)
Hollywood Blvd. 1711-17 Hollywood Blvd. (Corner Wilton Place)

Ralphs GROCERY CO. SELLS FOR LESS
Shipping Orders Solicited

DELIVERY DEPARTMENTS
West and South Sections of city including Hollywood District and Beverly Hills—Bittner 8760
East and North Sections of City—Capital 2020
Glendale Phone: Douglas 1370 and 1372

ANNOUNCEMENT
Our New Alhambra Quick Service Market Located at 510-12-14 West Main Street, Alhambra, Will Open for Business Thursday, September 12.
Watch for Announcement of Grand Opening

Ralphs Best Extracts
VANILLA EXTRACT—2-oz. Bottle ..... 15c; 4-oz. Bottle 27c
LEMON EXTRACT, 2-oz. Bottle ..... 16c; 4-oz. Bottle 29c

OLIVES
SUNRIPE LARGE RIPE OLIVES, (9-oz.) CAN 12½c

FREE
ONE LARGE CAN OF FORD MALLO MALT—That Delicious and Refreshing Malt Milk Food Drink with the Marshmallow Flavor FREE WITH THE PURCHASE OF ONE 1-LB. CAN OF FORD MALTI MALT, Chocolate Flavor,
AT OUR SPECIAL PRICE, 1-LB. CAN 40c

Bishop's Chocolate and Cocoa
SIERRA MILK CHOCOLATE—½-Lb. Cake 17½c
SIERRA SWEET VANILLA CHOCOLATE, ½-Lb. Cake 17½c
GROUND CHOCOLATE—1-Lb. Can 28c
SIERRA COCOA—1-Lb. Package 20c

Heinz Cream of Tomato Soup
3 (10-oz.) Cans for ..... 25c | 2 (1-lb. 1-oz.) Cans for 25c

Johnson's Wax Polish
For Floors—Linoleum—Furniture—Woodwork—Leather—Linoleum
PASTE WAX—1-lb. Can ..... 55c | LIQUID WAX—Pint Can 50c

20-Mule Team Products
20-MULE TEAM BORAX—2-Lb. Package 21c
20-MULE TEAM BORAX SOAP CHIPS—32-oz. Package 24c

CANDY SPECIAL
PEANUT - BAR - PIECES
Planter's Brand. Guaranteed Fresh, PER POUND 20c
Mix Yours—White With Chs. Unbl.

BAKERY DEPARTMENT
ROUND ANGEL FOOD CAKE—White, Pink or Chocolate Iced—EACH 30c
RALPHS SULTANA BRAN BREAD—Made without yeast. Plenty Raisins and Butter. Milk. 24-oz. LOAF 20c
Extra Rich & Delicious LIBERTY SNAILS—Made from a Very Rich Dough with Raisins. Per Dozen 30c
RALPHS PLAIN COOKIES—Most 3 Quality. Made Fresh Daily Dozen for 25c
RALPHS WHITE, WHOLE WHEAT OR BRAN BREAD—Full 1½-lb. Loaf. EACH 7½c
Don't Forget RALPHS SANDWICH BUNS. Large Size. Per Dozen 12c

Fresh Fruit and Vegetable Department
GENUINE CONCORD GRAPES—Average 20 lbs. to the Lug PER LUG $1.00
FAMOUS KELSEY PLUMS—For Canning. 5 Lbs. If Carried Away ..... 25c; If Delivered 30c
LITTLE ROCK BARTLETT PEARS—Medium Size, 5 Lbs. If Carried Away ..... 25c; If Delivered 30c
FANCY LOVELL PEACHES—5 Lbs. If Carried Away ..... 25c; If Delivered 30c
RIVERSIDE SEEDLESS GRAPEFRUIT—Size 100. Per Dozen 45c
FANCY WHITE GLOBE ONIONS—3 Lbs. If Carried Away ..... 25c; If Delivered 30c
PERSIAN MELONS—2 for 35c
FANCY ELBERTA FREESTONE PEACHES—5 Lbs. If Carried Away ..... 25c; If Delivered 30c
EXTRA FANCY HEAD LETTUCE—2 Heads for 15c
CRAB APPLES—For Jelly. 5 Lbs. for 25c

Household Hardware Department

WATERLESS COOKING
Large 10-Quart Aluminum Health Cooker
Regular Price, $5.00
SPECIAL $3.49
TWIN PANS TO FIT—89c EACH
Use with both and pan in which you can cook the whole meal at one time. Cook the New Waterless Way for Better Health, Economy and Convenience

BROOM SALE
Our Regular $1.00 Five Sewed Eastern Corn Broom, Duco Handle; Special Price 79c
Limit 2 Brooms to a Customer

WASH BOARDS: Baby Grand ..... 29c; Brass ..... 87c; Glass 49c
GARBAGE CANS—Heavy Galvanized Garbage Cans: 2½-Gallon Size ..... 59c; 5-Gallon Size ..... 69c; 8-Gallon Size ..... $1.09; 10-Gallon Size ..... $1.29; 12-Gallon Size $1.49

PUBLISHERS
THE TIMES-MIRROR COMPANY
OFFICERS
HARRY CHANDLER, Pres. and Gen. Mgr.
MARIAN OTIS CHANDLER, Vice-Pres. and Secy.
FRANK X. PFAFFINGER, Treasurer.
DIRECTORS
Harry Chandler, Marian Otis Chandler, Frank X. Pfaffinger, Mabel Otis Booth, Harry Carr.

Los Angeles Times
EVERY MORNING IN THE YEAR.
DAILY FOUNDED DEC. 4, 1881——47TH YEAR

RALPH W. TRUEBLOOD, Managing Editor

Average for every day of August, 1929 .....[illegible]
Sunday only average for August, 1929 .....[illegible]
Average every day gain over August, 1928 ... 8,878

OFFICES
New Times Building, First and Broadway.
Branch Office, No. 1, 257 South Spring Street.
Washington Office, 1317-1319 National Press Club Building.
Chicago Office, 360 North Michigan Avenue.
New York Office, 285 Madison Avenue.
San Francisco Office, 742 Market Street.
Seattle Office, 2337 White Henry Stuart Bldg.
In addition to the above offices, The Times is on file and may be found by European travelers at the office of the American Express Company, Paris, and 1, Rue Scribe, Paris, France. The names of Californians registering at the last-named address will be published in The Times at intervals.

LOS ANGELES (Loce Ahng hayl ais)

MEMBER OF THE ASSOCIATED PRESS
The Associated Press is exclusively entitled to the use for republication of all news credited to it or not otherwise credited in this paper and also all local news published here within.

The Times aims at all times to be accurate in every published statement of fact. Readers who discover any important inaccuracy of statement will confer a favor by calling attention of the Editorial Department to the error.

No employee of The Times is permitted to accept any gratuity, in money or its equivalent, from any individual, group or organization having news or business relations with The Times. The public should clearly understand that it is unnecessary to pay anybody anything to get news into The Times and that any Times employee who accepts "gifts" calculated to influence his or her work for this newspaper is thereby rendered subject to immediate discharge.

Bad laws, if they exist, should be repealed as soon as possible; still, while they continue in force, for the sake of example they should be religiously observed.

—Abraham Lincoln.

Today's Bible Text

"Jesus Christ the same yesterday, and today and forever." Hebrews xiii:8.

NO SUCH ANIMAL

Where do they get that easy-payment stuff?

THE HOME BODY

The philosopher insinuates that it is the ugly duckling who is the greatest help to her mother.

MAKING SAFE

The grape growers can keep peace with the prohibition officers if they will send out a courier to watch the shipments to their destination and ask the purchasers to refrain from letting their grapes ferment. If they can do this much for their country all will be well. It isn't much to ask.

STREET-CAR MAJESTY

New street cars in Pittsburgh are built of aluminum and painted in ivory and ebony. They have form-fitting seats and the passenger can raise or lower his window by the mere turn of a little nickel wheel. We would ungrudgingly contribute a 7-cent fare for these alluring embellishments to city traffic.

SEEMS ROTTEN'

Prof. William Lyon Phelps of Yale says that the realistic novels of the day are both dull and dirty. So much of it is merely common and unimpressive. The opinion of the professor seems to be that our literary lights should be on the sewer committee instead of fussing with typewriters.

THE BIGGEST HOSPITAL

New York is to have another hospital and medical center to cost $16,000,000 and cover several blocks. The big city has some wonderful plants for patching up worn and torn bodies, but can use them all. There is a waiting line in front of most of them. But it is a fine thing to hitch science and humanity together for the general good.

MAKING OF BOOKS

Last year more than 230,000,000 books were printed in this country. That is about two volumes for every living soul and there is a suspicion that a lot of folks read more than their share. Don't know exactly how many murder and mystery tales are included in this total, but there must have been a raft of them.

N HOURS OF EASE

The convention of Business and Professional Women's Clubs is not to be as sedate as might be imagined. During the meeting there will be a beauty show, a banquet, a dance and a pageant of the naughty nineties. The latter, of course, will be Victorian, but with the lid and skirt both slightly elevated. In the beauty show the delegates themselves will appear and while they are not in competition with the Ziegfeld Follies they will still merit a second look.

NO TEMPTATIONS

Again the court holds that the trapping of miscreants into violations of the law is bad practice. For police officers to bribe or tempt the stranger into a breakage of the Eighteenth Amendment is not good business and must be frowned upon—even if it seems about the only way of obtaining evidence. Officers of the law should themselves come into court with clean hands. They ought not to commit one crime to prove another.

STEPS OF LINCOLN

On the seventy-first anniversary of the historic Lincoln-Douglas debate in the city of Freeport, Ill., a bronze statue of the martyr President was unveiled on the exact spot of the joust of the two orators. The memorial is the gift of a wealthy citizen of the town and Senator Norris delivered the principal speech at the unveiling. There were a number present who listened to the original debate and among them a venerable newspaper man who reported the intellectual tourney for his sheet at the time of its happening and supplied some valuable reminiscences. The seven debates between Lincoln and Douglas were all held in Illinois, but they carried beyond the border and gave to Lincoln that national repute which carried him into the White House two years later. It is a fine thing now to mark the steps of that immortal journey.

BACK TO SCHOOL

Vacation days are over. Another year of desk and blackboard, of lecture and recitation, opens for the teachers and students of 385 Los Angeles schools. Before this coming educational year closes some 380,000 boys and girls will have passed through the doors of our public schools, from kindergarten to junior college, in the many graded institutions provided by democracy for the moral, mental and physical training of its sons and daughters in the metropolis of Southern California.

For everyone connected with or interested in the educational progress of our city this September semester is full of hope and promise. We start with an estimated increase of 9000 pupils over last year's enrollment and with 302 additional instructors to attend to their needs. We have three new junior highs and two new elementary schools to house these recruits to the army of civilization. We have a Board of Education, both progressive and conservative, on which we can rely to administer this great system efficiently and economically. And we have a Superintendent of Schools, born and bred and versed in the educational traditions of the Southwest, who enjoys the confidence of teachers, parents, students and the community at large.

An interesting experiment is being tried out in the latest educational movement to establish a preparatory institution, as it were, between the high school and the university. This year the Los Angeles Junior College, on the old site of the University of California at Los Angeles, will be available for all high school graduates wishing to take this intermediary course. The response to the idea proves the ambition of Los Angeles youth to acquire knowledge has not been overestimated by the authorities. More than 1000 applications have been received. Supt. Bouelle's only anxiety as to the success of the college is the strain on the budget to meet the unexpected demand for its services.

Our school system is somewhat handicapped by the recent refusal of the voters to approve a bond issue to build more schoolhouses to keep pace with the population increase in the last year. In the more rapidly growing sections of the city many classrooms are overcrowded and there is still a general shortage of accommodation for the large numbers added to each succeeding school term. To this condition the Board of Education is devoting close attention and there is hope that when another call for school bonds is placed before the voters, they will see the urgency of the need and give our children facilities in proportion to their needs.

At the beginning of another semester it is natural to take stock of the caliber of our teaching staffs, the ability of school officials and superintendents, the effectiveness of school equipment, textbooks, general supplies, the condition of premises and school grounds, the provisions made for the health and safety of the children. By such a test Los Angeles is ready to stand comparison with the school standards of any city in the United States.

Yet it is not on these scores alone that Los Angeles faces the coming school year with so much faith and hope. It is the quality of the boyhood and the girlhood of the 300,000 enrolled students, their ambition for self-development, their general recognition of the fact that they are grasping an opportunity and not undertaking an unpleasant duty, that from the sowing of the seed in our educational fields promises a fruitful and abundant harvest.

There are many blessings for which Los Angeles has reason to return thanks to a kind providence. Among these none stands higher than the success of our educational institutions. And for this success the type of youth that has developed under western auspices and through Pacific Coast environments is the prime and outstanding factor.

ADMISSION DAY

It was on the ninth day of the ninth month of the year 1850, seventy-nine years ago today, that California was admitted to the sisterhood of States.

Today the tidings could have been flashed in a few seconds, but in 1850 it required forty days. Not until October 18, when the steamer Olympia entered the harbor of San Francisco with flying colors and booming guns, did California learn that her star had been added to the flag. There were only 40,000 people in this part of the public domain, ceded to the United States by the terms of the Treaty of Guadalupe Hidalgo after the Mexican war, when President Polk signed the admission act. Few could have dreamed that in less than eighty years there would be 5,000,000.

California is one of the few States that annually celebrate their admission to the Union. Then the old Bear Flag waves and the Native Sons and Pioneers "rally 'round." Then the band plays "I Love You, California," and the orator of the day reminds his hearers of the fact that, like Minerva, who sprang full panoplied from the brow of Jove, California leaped into Statehood at a bound.

The pioneer now past 90, who as a youth saw the flag raised over the old pueblo of San Jose, then the capital of California, must thrill to think of what has happened here between September 9, 1850, and September 9, 1929. From the day of the stage coach to the day of the airplane, from the day of manana to the day of whirlwind activity—truly it has been a wonderful transition!

BOURBON DIFFICULTIES

That the troubles of the Democratic party would not be ended, but would rather be increased, by the appointment of Jouett Shouse as a sort of neutral arbiter between the two factions of the party, was predicted some months ago in these columns. The prediction is now being fulfilled. Mr. Shouse is being told to keep out of the Virginia campaign as being too friendly to John J. Raskob, who still retains his nominal chairmanship of the Democratic National Committee, and is also being objected to in Boston, where the Bourbons feel the fact that they carried Massachusetts for Smith last fall entitles them to a great deal of say in party affairs.

The tariff, that perennial difficulty-maker for the Democrats, is at the root of the Boston objections. It appears that the Democratic publicity bureau at Washington has been giving entirely too much attention, to suit Boston, to the outgiving of Senator Furnifold McLendel Simmons, who cares not what rate is imposed on Massachusetts products as long as those of North Carolina are well protected. The Boston Democrats, as is customary, are heartily in favor of free trade for such things as are produced in North Carolina but want a tariff on shoes and textiles. Senator Simmons happens to be the ranking Democrat on the Senate Finance Committee, but in referring to him the Boston Democrats omit the sign of the present participle and call him rank.

So the proposal to have Mr. Shouse deliver the principal address at a rally, the purpose of which is to select a Democrat to run for the seat now occupied by Senator Gillett, meets in Boston something more active than a cold shoulder. The Boston Post, admitting that he is able and personally likable, declares he has surrendered the national committee to the southern wing of the party, which delivered four States to Hoover while the New England Democrats were capturing two which normally belong in the Republican column.

Such are the difficulties of the would-be peacemaker. Shouse was to take the job and restore harmony, only to discover that the only middle ground in existence is known as purgatory.

Thus booze is not the only question on which the party of Jefferson, Jackson, Tilden, Cleveland and Wilson is split; indeed, in the latest fracas booze has almost been forgotten. Almost, but not quite; it is in the background, along with various other hates and prejudices that are ready to be brought out and paraded at the first favorable opportunity. It is customary to represent the Democracy as a donkey. A more fitting symbol would be two mules pulling in opposite directions with all the stubbornness of which these hybrids are capable.

KEEPING THE PEACE

Two of the warlike tribes of Pathans occupying rough and rugged lands in the neighborhood of Khyber Pass, beyond the eastern border of Afghanistan, recently had deep occasion to quarrel. Invariably in such cases it is a matter of raid and pillage on one side and ambush and slaughter on the other. These scrappy souls never heard of the Kellogg pact, but the world impulse for peace must have found an echo in their bronzed bosoms. At any rate instead of shouldering their ancient muskets and lying in wait for one another they called a jirgah, which is their name for a council of peace, and settled their difference without firing a shot or shedding a drop of blood. It is the first time this has happened within the memory of the oldest tribesman. They are not always fighting. They are frequently highly hospitable toward their neighbors, but when they have a quarrel it runs into knives and bayonets without a moment's hesitation. That they can now compose their differences without show of violence is nothing less than a miracle. This must be getting to be an amiable world after all.

THE LONG JOURNEY

Now an exploring scientist reports the discovery of evidences of a lost Phoenician civilization in the heart of the Brazilian jungle, near the head waters of the Amazon, but this sounds like a fairy tale. There was gossip that the venturesome Phoenician sailormen were able to pass the pillars of Hercules, but it is a safe bet that they never browsed their way a couple of thousand miles up the Amazon. They wouldn't do that even if they were looking for Figueroa street.

WHEN GOLFERS ARE GATHERED TOGETHER

By James J. Montague

Golf is played in beautiful surroundings—somebody or other always seems inspired to spoil the harmony of the scene, however.

Where golfers are gathered together
The grass is all velvety green
And buttercups, roses or heather
Lend their charm to the pastoral scene.
Gems of dew to the blossoms are clinging,
The trees spread their branches above
And the birds are ecstatically singing
Their musical carols of love.
But all that you hear, as you pause in the shade,
Is "Gosh what a terrible foozle I made."

In the distance the partridge is drumming
The quail tunes his pipe in the sedge,
And the brown bees are drowsily humming
As they drift through the blossoming hedge.
The leaves on the sycamores quiver
While under a neighboring hill
You can hear the low song of a river
Or the voice of a murmuring rill.
You also will hear, far more likely than not:
"Oh, H——! Can't I ever get off a good shot?"

When golfers are gathered together
The bright summer hours to while,
Though cloudy or fair be the weather,
Soft Nature wears always a smile.
Afar from the dust and the clamor
Of the towns, with their worry and toil,
One can feel all the soul-soothing glamour
That springs from the dew-sprinkled soil.
But the instant he happens to get off his game
The things that he says are a sin and a shame!

(Copyright, 1929, by The Bell Syndicate, Inc.)

The LEE SIDE O' L.A.

By Lee Shippey

THOUSANDS of tourists come to Los Angeles every year who have never been at sea and want to know that experience. They cannot all go to Hawaii or take a long trip up the coast, but all can go to Catalina or down to San Diego. And as one is never out of sight of land on the Catalina trip it is the San Diego trip on which innumerable inlanders first try their sea wings.

They are such innocents, some of them, that the radio operator on the Harvard wasn't at all surprised the other day when a sweet young thing stuck her head into the radio room and said:

"I beg your pardon. But would you mind playing 'That's What I Call Sweet Music'?"

We Get Some Harvard Education

We took the San Diego trip on the Harvard and were surprised to find the ship so crowded. Every week-end, we were told, both the Harvard and its sister ship, the Yale, are filled to capacity, while on their midweek trips they usually carry between 300 and 400 passengers each. Only a few years ago one of those boats inaugurated service, as an experiment, for summer only. Soon both ships had to be put into the service and now they run all year. And they are by no means the only boats in coastwise trade. The Alexander, especially, is well known among the other boats.

Former Army Transports

The Harvard is more of a ship than we had expected, a good block and one-half long and as completely equipped with lifeboats, buoys and all safety devices as if it were engaged in trans-Atlantic service. It carries a crew of 175 men. The Harvard and the Yale were built for coastwise service between Boston and New York, but were taken over by the government during the World War and used as Army transports. They still fly Naval Reserve flags in token of that service and are required to have a certain per cent of Naval Reserve officers among their officers, so that in case the government needed them again they would immediately be ready for service. The Alexander also was an Army transport during the war. Somehow it gives you a good deal of confidence in a ship to know that Uncle Sam has confidence in it, too.

Much Seagoing Freight

We had luncheon with Mr. Bailey, the chief engineer, and were surprised to see how crowded the dining saloon was. On trans-Atlantic trips, the first day out, the number of vacant chairs and the sad story they told had impressed us. It often was rather dangerous to sit on the lower deck without holding an umbrella to windward. But in the quiet sea lanes these coasters travel one feels almost as if he were sailing up a river. "I'm all right," we heard one woman exclaim, exultantly. "I can do it! Next week we'll go to Honolulu!"

We asked Mr. Bailey how they could afford to carry passengers for less than railroads or stages could, and serve them good meals, when they had that crew of 175 to pay. "You forget the freight," he said. "On every trip we carry great quantities of freight. When we started this service we often had only a dozen passengers or so. Freight was the important thing. Now, with hundreds of passengers, freight still is the most important thing, so far as income is concerned."

San Diego Growing

San Diego has three notable hotels and half a dozen more which are not so famous, but are equally delightful in one way—they give you big-city service for little-city rates. It has, in fact, hotels to suit all tastes. But once every six months or so we like to go to the El Cortez and sit in a window from which the whole city can be seen and watch the town grow. San Diego has grown a lot in the last few years and still is at it. Comparatively speaking, we believe more important building activity is in progress in downtown San Diego right now than in any other city in California.

And yet San Diego still is sweet and simple. You can jaywalk on any corner of the El Cortez with little danger of being run down by a motor car. That, though, may be just because it is up on such a height that all the cars are about winded when they get there. "What genius selected this commanding site?" we heard one visitor exclaim. "No genius—just some taxicab driver," retorted another. "He knew nobody could walk up here and wanted the hotel where they'd all have to ride."

Not Mushroom, But Much Room

But San Diego isn't menaced by mushroom growth. Like Los Angeles, it is enjoying much-room growth, instead. Drive twelve miles out to La Jolla and you still are in San Diego, and then you drive eight miles farther over Torrey Pines before you come to the sign, "San Diego City Limits."

ADMIRAL DEWEY AT CLOSE RANGE

BY BAILEY MILLARD

This debate over what is to be done with Dewey's old flagship, the Olympia, brings before me again the bright, strong face and trim figure of the dapper little old admiral with whom I had some conversations about seven years before his death. I say "admiral," for that was what he still was and what he remained to the end of his life.

The hero of Manila Bay never was retired, being granted by the United States government the exceptional honor of remaining an active officer in the Navy. This was done by special act of Congress. When I had those talks with him he was enduring what must have been the boredom of a season at the fashionable summer resort of Richfield Springs, N. Y. He would rather have been enjoying the comradeship of the good fellows of the Army and Navy Club at Washington, but I was told that Mrs. Dewey had prevailed upon him to go to the springs.

Looking back through the years at the detached and somewhat aloof figure of George Dewey in that great hotel, swarming with guests and with gayety all about him, I am reminded of the admiral hero of the "rocking-chair fleet" in Earl Biggers's clever story of Baldpate Inn. At Richfield it was the same awed and fawning sort of lionizing of the admiral that one finds in "Seven Keys to Baldpate," and oddly enough the fictional inn seems to have been located in the same countryside. Perhaps Biggers had Dewey in mind when he introduced his solitaire-playing admiral into his novel.

I went to the springs to induce Dewey to write his memoirs for our magazine, an invitation which he considered favorably, though he had some doubts as to his ability as an author and would make no promises. Such men are always the despair of the impatient editor. Dewey kept putting off the actual writing for a long time. Finally when he did sit down to his typewriter he proceeded as though he had a world of time on his hands. He consumed nearly three years in a task which a trained writer could have tapped off in as many months. Every man to his trade. It would have bothered most authors to undertake the job of sinking a Spanish fleet—that is, in reality; they could have done it readily enough on paper. That was where Dewey had the better of them, though; like Napoleon, he was a better fighter than writer.

At the time I met him the admiral was a little past 70, but erect, alert and fit to command the biggest warship in the Navy. In attire he was a regular fashion plate, though I observed that one neatly polished tan shoe was laced up only to the next-to-the top holes. But that was the only flaw in his make-up. His slightly gray mustache and hair were nicely trimmed and his nails neatly manicured.

What we talked about aside from the proposed memoirs escapes me at the present, but it was rather inconsequential, and of course, had little to do with his great naval feat in Manila Bay, for I knew he was too modest to let himself be drawn out on that subject.

Still he did make one significant remark, and that was that if ever he wrote his life story he would tell the world of one important factor of the Manila affair that had been rather neglected by historians. This "important factor" proved to be that part of his autobiography in which he told how he ordered a shot to be fired across the bow of one of the German ships then in the harbor to impress Admiral Von Diedrich with the fact that the American Navy had established a blockade and would permit no undue activity on the part of the Germans. Von Diedrich, in a vague sort of way, had conceived it his duty to butt in on the pretext of protecting German interests. But Dewey would have none of his interference.

This passage in the Dewey memoirs created a sensation in Germany, where naval writers published scathing articles, denouncing Dewey in hot terms. I can see the old admiral sitting in his rocking chair on the springs hotel veranda, chuckling over the possibility of how that "important factor" would be received in Germany should he conclude to put it into his story of the battle of Manila Bay, which he finally did, to the disgust of the haughty Junkers.

BACK TO THE FARM

The faculty of the New York State School of Agriculture sees a growing need for skilled farm workers and an increasing desire among young men to turn to modern agriculture as a life work. With this in view there has been a revision of the courses. Beginning September 18, the school will offer a two-year course of nine months each year, instead of a three-year course of six months each year.

The change is said to have been demanded by students and prospective students. It is said that the whole trend of agriculture has changed in the last few years. It is slowly recovering from the post-war depression—particularly in the eastern States.

"With the development of co-operative marketing and buying agriculture has become more profitable," according to one of the school authorities. "This, and the promise of even greater prosperity than is contained in the creation of the Federal Farm Board, has caused youth to turn again to agriculture as a life work. There is evidence that the movement of youth from the farm to the city is slowing up, and it is not improbable that a counter-movement may develop within a short time."

Following the introduction of the totalisator at English race tracks recently, bookmakers are paying more generous odds than before.

LETTERS TO The Times

[Name and address of writer must accompany all letters for this column. Letters of a personal nature or involving contentious religious questions are not acceptable.]

The President and the League

ALTADENA, Aug. 28.—[To the Editor of The Times:] I thought it might be interesting to some of your thousands of readers to inquire, at this time when the activities of fifty nations of the world are being exerted for human welfare through the League of Nations, why our President, whom consensus of opinion declares to be the most far-sighted, deepest thinker and possessor of the best will-to-art of any of our Presidents since the Civil War, has refrained from urging our nation to join the said League. That our President has always favored such action is well known.

It is assuredly a fact that the people of the United States desire a membership in the League of Nations and the benefits to be derived therefrom in conjunction with all the other participants.

The world is waiting for this desirable entry of the United States into the League, for such entrance will signify the goodwill, desire for peace, and assured brotherhood of what may be said to be the greatest country of present-day civilization.

Seldom in the history of the United States has an opportunity arisen for a President to act and advise and, thereby, rise to the highest fame.

F. C. LAMB.

Doo Killing Denounced

LIGONIER (Pa.) Aug. 31.—[To the Editor of The Times:] Last year Pennsylvania had an open doe deer season. Buck deer hunting, the custom in about all States and Provinces closed. It was an idea of our game officials to pinch hit for nature in establishing a balance of deer sexes, too many does they said.

It was a failure. Confusion, sportsmen ranks split, thousands of fawns killed, etc. Now we return to normal in Pennsylvania, buck with two points to antlers only being legal game the coming season as in all other States. It is an acknowledgment of failure of the doe season.

This is of general interest because the facts may prevent other States from trying this Pennsylvania failure. It is of special interest to California because at the Portland, Or., meeting last summer (1928) the president of our game commission advised your game commission to get out of politics as a move to game efficiency.

GILBERT IRWIN.

Not Fair to Europe

LOS ANGELES, Sept. 2.—[To the Editor of The Times:] I have followed Mr. Eugene J. Young's articles with a great deal of interest, not because I believe all the trash that he publishes under his signature, but because there are lots of people who do not believe what he says and are greatly troubled by his cynical viewpoint. I do not pretend to have any inside information on European affairs, aside from what I can glean from the newspapers and magazines. These sources are all that any American, unless he is a frequent visitor to Europe, can have. But I am convinced that Mr. Young is either hopelessly prejudiced against Europe as a whole or else he is a propagandist, in the employ of a sinister group, who hope through him to create a false and suspicious view of European affairs on this side of the Atlantic.

If I recall correctly Mr. Young could see no good in the Dawes Plan. He was sure it would break down at the very beginning. In this he proved himself a poor prophet. I am also certain, and a reference to your files will, I am sure, prove me correct, that almost immediately after that plan was put into effect Mr. Young gave us a lot of drivel, about on a par with what he says in his article of September 1.

JOHN B. BELKAMP.

WHERE CAN I LEARN

Speech Correction?

BY LOUISE L. TEMPLE

[Prepared in co-operation with the Los Angeles evening high schools. Questions concerning free evening classes will be answered if stamped addressed envelope is inclosed. Address Louise L. Temple, care of The Times.]

For the benefit of those who have some speech defect, such as stammering, stuttering, lisping, and the like, the Polytechnic Evening High School, 400 West Washington Boulevard, will open a class in speech correction on the evening of September 10, from 7 to 9 p.m. The class will meet on Tuesday and Thursday evenings, and there is no charge for tuition. Neither are there any books to buy.

Mrs. Marie W. Lawton, the instructor, says that the chief aim of the work is to inspire confidence and poise in the students.

The school is reached by the "U," "W" and "J" cars; and there are excellent parking facilities adjoining the school. The school is open early for those who wish to come from work and study; and the school cafeteria furnishes wholesome food at a small charge to students only.

BE KIND TO FLIVVERS

Lady—I'm afraid there's rather a lot of luggage this year, because we're going to quite a remote place, taking a bungalow.

Taximan—No, lady, not on my cab you don't take no bungalow.—[London Humorist.

PEN POINTS

When logic fails, [illegible] statistics.

Why call it "[illegible]" Punk doesn't flame.

That artist who [illegible] no attraction in a [illegible] surely didn't include [illegible]

Miniature [illegible] much. Pitching one [illegible] destrian will be [illegible] pulling one off.

A critic complains [illegible] pelin is helpless when [illegible] lightning. Doubtless he [illegible] safer on the ground [illegible] fight back.

You see, a sport model $2.85 worth of [illegible] That explains the [illegible]

Every good cause has [illegible] supporters who [illegible] measure discredited by [illegible] extremists who try to [illegible]

The new "super" [illegible] to last as long as the [illegible] may just mean that a [illegible] rigid tires doesn't last [illegible]

The talkies will [illegible] national speech—if [illegible] chambermaid's [illegible] the way a duchess talks [illegible] called an improvement.

Americanism: Taking it [illegible] look good in your home [illegible] it looks good in a show [illegible] wishing your living-room [illegible] less like a ten-cent [illegible]

Still, the manufacturers [illegible] sweets doesn't find it necessary to mention the [illegible] cough in a carload.

It's the interest that [illegible] Europe's war debt seems [illegible] now, but doubtless [illegible] terest will reduce it later on.

The greatest advantage [illegible] travel by air is the fact that [illegible] boards don't spoil the [illegible] when seen from the top.

Man may be a [illegible] but it doesn't pay $24.95 for [illegible] worth of straw because [illegible] body tells him it is [illegible] adorable.

Poor young doctors [illegible] the country can they find [illegible] prosperity and [illegible] in the country they [illegible]

A small Russian army is [illegible] ing the Chinese before a [illegible] small army under Napoleon [illegible] did that in Russia, too.

The Youth's Companion [illegible] doomed, anyway. Modern [illegible] doesn't want a companion [illegible] can't be enjoyed without [illegible] still.

How would it do, [illegible] sham, to let the [illegible] force prohibition on [illegible] and Fridays?

Correct this sentence: [illegible] isn't a single object [illegible] house," said she. "Don't [illegible] part with without regret."

RIPPLING RHYME
Walt Mason

GRIEF OF THE GRIMY

A famed comedian [illegible] Punktown, resting [illegible] long he's adorned [illegible] stage, for years and years [illegible] been the rage; with [illegible] suffrage and chief [illegible] million people laugh, [illegible] and danced in such a [illegible] well might make a [illegible] smile. Now, growing [illegible] tired and sad, he comes [illegible] around our grad, and [illegible] gain the pep and [illegible] feared were lurking [illegible] everywhere this [illegible] wends he runs across [illegible] friends; they vaunt [illegible] where he stands, and [illegible] he shakes their hands [illegible] it is a lovely day, the [illegible] storm has passed away, [illegible] wait for him, seats [illegible] before the bank and [illegible] store, and he responds [illegible] salute, and says the [illegible] a beaut, and how [illegible] every sign, that in [illegible] doing fine. He [illegible] the public mind, [illegible] them greetings [illegible] and says he thinks it [illegible] alce that farm [illegible] creased in price, [illegible] smiles and says his [illegible] lagers look red, [illegible] seems a common [illegible] we thought he'd [illegible] thing bright, we [illegible] him all our [illegible] as butcher [illegible] witty he can [illegible] laugh until they [illegible] he talks about the [illegible] worth of hay, the [illegible] He is a faker, we [illegible] his renown is [illegible] Such are the [illegible] celebrities may [illegible] and never take [illegible] or all their [illegible] goes.

(Copyright, 1929, by the [illegible])

POSSIBILITY

Why did those [illegible] shy away from the [illegible] search and [illegible] sion? Uncle [illegible] must have been [illegible] sion'd find out all [illegible] [Lafayette [illegible]

Remake Brassy Worn-off
Into Pretty, Serene, Yorke, Silverware, Old Pewter, with Pure Silver. Use
U-KAN Plate
1 Silver Plates to Look Like Silver
Up to 8 Plates—3 oz., 50c; 5 oz., $1
For sale by coin counters, hdwe. stores
KEY HARDWARE CO.,
Wholesale Distrbrs.

SOCIETY

BY JUANA NEAL LEVY

One of the lovely affairs of recent date given in honor of a popular bride-elect was the surprise linen shower and tea with which Miss Helen Dean Crandall and Miss Elizabeth Young entertained Friday afternoon at the home of the latter in South Pasadena, honoring Miss Margaret Browning Clark, charming young daughter of Mr. and Mrs. J. Edward Haley, whose marriage with Carl Trau is to be an event of Wednesday morning in the [illegible] of the Angels, Carvaran[illegible]

Decorations were carried out strikingly in pink and green with [illegible] rose-colored zinnias and [illegible] in a profusion of ferns. [illegible] Haley presided at the tea [illegible] while the hostesses who, [illegible] the young honor guest was [illegible] in a frock of orchid taffeta [illegible] and [illegible] were white and pink [illegible] respectively.

Guests included were: Miss Elinor Borden, who is to be maid of [illegible] Miss Dorothy Hollingsworth, Miss Jean Burks, Miss Enid Henderson, Miss Zelda Clark, Miss Mona [illegible] Miss Alice Widman, Miss [illegible] Pinderlesen, Miss Georgene [illegible] Miss Dixie Tatum, Miss [illegible] Brigham, Miss Ruth King, Miss Newby, Miss Franklina [illegible] Miss Louise Miller, Miss Virginia Robinson, Miss Leonora Talcott, Miss Leonora Talcott, Miss Dorothy Murchison, Miss Eleanor Flight, Mrs. James [illegible] Haley, Mrs. Halden Smith, Mrs. Joseph Wallon, Mrs. Kenneth [illegible] Mrs. Julia A. Trau, Mrs. C. [illegible] Powell, Mrs. J. Warren Tatum, Mrs. R. Newby, Mrs. Dudley [illegible] Mrs. Eugene Yates, Mrs. [illegible] Diehl, Mrs. William Diehl, Josephine Dennis, Mrs. C. H. [illegible] Mrs. Carl Shedden, Jr., Margaret Bentley and Mrs. [illegible] Anderson.

Miss Mary Larrimer White is the guest of Mr. and Mrs. Frank [illegible] and her cousin Charles [illegible] in Oakland this week. [illegible] of the many affairs arranged [illegible] Mrs. White during her sojourn [illegible] Angeles was a luncheon with [illegible] Mrs. H. L. Schaefer and her [illegible] Harry G. Schaefer, entertained [illegible] Pacific Coast Club in Long [illegible]

Miss Muriel Swensen, daughter of [illegible] and Mrs. L. A. Swensen of [illegible] Fourth avenue, returned home [illegible] after a tour of three [illegible] traversing Europe.

Bride-Elect

Honor of Miss Lois Patricia [illegible] fiancee of Elmer Pferdner, [illegible] wedding is to be an event of [illegible] 19th inst. Miss Peggy Marr [illegible] Pritchard entertained Thurs[illegible] with a miscellaneous shower at [illegible] home. The guests included Miss [illegible] Rickman, Miss Vi'Ella [illegible]

YOURS [illegible]
[illegible] to the readers of The Lo[illegible]
[illegible] advantage of this offer no[illegible]
New Inter[illegible]
Universal Question An[illegible]
[illegible] bring Questions Games, Cross Word [illegible] your question, you will find the answer [illegible] Universal. It is used as the highest [illegible] them.

To have this work in the home [illegible] like sending the whole famil[illegible]
[illegible] with dictionary with the New Divided P[illegible]
The Atlas
The 1929 "New Reference Atlas of the World," containing 190 maps. Maps are beautifully printed in colors, and include recent changes in boundaries, airway routes, and latest census figures. Size, all handsomely bound in cloth, size 9¾"x11½".

PEN POINTS

When logic fails, men drag in statistics.

Why call it "flaming youth"? Punk doesn't flame.

That artist who says there is no attraction in a straight line surely didn't include dotted ones.

Miniature cars won't help much. Picking one out of a pedestrian will be as tedious as pulling one off.

A critic complains that a Zeppelin is helpless when struck by lightning. Doubtless he feels safer on the ground where he can fight back.

You see, a sport model has $3.85 worth of nickel plating. That explains the $350 extra.

Every good cause has some supporters who are in some measure discredited by ex-ist extremists who try to help.

The new "super" tires are said to last as long as the car, which may just mean that a car on rigid tires doesn't last long.

The talkies will improve our national speech—if a former chambermaid's conception of the way a duchess talks can be called an improvement.

Americanism: Thinking it will look good in your home because it looks good in a show window; wishing your living-room looked less like a ten-cent store.

Still, the manufacturer of sweets doesn't find it necessary to mention the absence of a cough in a carload.

It's the interest that makes Europe's war debt seem so great now, but doubtless lack of interest will reduce it later on.

The greatest advantage in travel by air is the fact that billboards don't spoil the scenery when seen from the top.

Man may be a sucker, but he doesn't pay $24.95 for 39 cents' worth of straw because somebody tells him it is perfectly adorable.

Poor young doctors. Only in the country can they find quick prosperity and prominence, and in the country they must work.

A small Russian army is driving the Chinese before it. A small army under Napoleon once did that in Russia, too.

The Youth's Companion was doomed, anyway. Modern youth doesn't want a companion that can't be enjoyed without sitting still.

How would it do, Mr. Whalen, to let the counties enforce prohibition on Tuesdays and Fridays?

Correct this sentence: "There isn't a single object in my house," said she, "that I could part with without regret."

RIPPLING RHYMES by Walt Mason

GRIEF OF THE GREAT

A famed comedian is here, in Punktown, resting for a year; long he's adorned our native stage, for years and years he's been the rage; with joyous personifiage and chaff he's made a million people laugh, and sung and danced in such a style as well might make a mummy smile. Now, growing old and tired and sad, he comes to loaf around our grad, and here regain the pep and vim he's lately feared were leaving him. And everywhere this great man wends he runs across admiring friends; they crowd around him where he stands, and pleasantly it is a lovely day, the threat of storm has passed away. They wait for him, score after score, before the bank and Blue Front store, and he responds to their salute, and says the morning is a beaut, and he's convinced by every sign, that all the crops are doing fine. He meets crowds on the public square, and gives them greetings round and fair, and says he thinks it good and nice that farm lands have increased in price. And so he smiles and goes his way, and wayfarers look sad and say, "He seems a common sort of wight; we thought he'd hand us something bright. We've heard about him all our lives as being sharp as butcher knives, a man as witty he can make his hearers laugh until they ache; and yet he talks about the crops, the worth of hay, the price of beans. He is a faker, we're afraid, and his renown is German-made." Such are the penalties of fame; celebrities must play their game and never take an hour's repose or all their hard-earned glory goes.

(Copyright, 1929, by The George Matthew Adams Service)

POSSIBILITY

Why did those eminent lawyers shy away from the Hoover law research and enforcement commission? Uncle Amarish says they must have been scared the commission'd find out all about lawyers.—Lafayette Courier.

Of Interest to Women.

Clubs Society — Health Fashions

SOCIETY

OF SELMA HEAL LEVY

One of the busy affairs of recent days was a luncheon in honor of a popular bride-elect, when the surprise hostess was the surprise hostess with whom Miss [illegible] Cromwell and Miss [illegible] entertained Friday at the home of the latter in Pasadena, honoring Miss Browning Clark, daughter of Mr. and Mrs. Howard Haley, whose marriage to Carl Tran is to be an event of Saturday morning in the Wilshire Angels, Garvanza [illegible]

Tables were carried out in pink and green with [illegible] dahlias and asparagus [illegible] of ferns. [illegible] provided at the tea [illegible] honor guest was a [illegible] of orchid taffeta [illegible] the hostesses who, [illegible] are to be in the bridal [illegible] were white and pink [illegible] respectively.

Assisting were: Miss Elizabeth [illegible] who is to be maid of [illegible] Dorothy Hollingsworth, [illegible] Miss Enid Henshaw, Miss [illegible] Clark, Miss Mona [illegible] Miss Alice Widman, Miss [illegible] Erickson, Miss Georgene [illegible] Mrs. Trula Tatum, Miss [illegible] Tatum, Miss Ruth King, [illegible] Miss Franklina [illegible] Miss Leona Miller, Miss Virginia [illegible] Miss Leonora Talman, Miss Kirkpatrick, Miss [illegible] Miss Dorothy Murchison, [illegible] Chester Fiehl, Mrs. James [illegible] Mrs. Halden Smith, [illegible] Wallis, Mrs. Kenneth [illegible] Mrs. Julia A. Tran, Mrs. C. [illegible] Mrs. J. Warren Tatum, [illegible] Mrs. Eugene Yates, Mrs. [illegible] Mrs. William Diehl, [illegible] Mrs. Curl Shedden, Jr., [illegible] Bentley and Mrs. [illegible]

Miss [illegible] Lorriner White is the guest of Mr. and Mrs. Frank [illegible] and her cousin Charles [illegible] in Oakland this week. [illegible] many affairs arranged [illegible] during her sojourn [illegible] was a luncheon with [illegible] E. L. Schaefer and her [illegible] O. Schaefer, entertained [illegible] South Coast Club in Long [illegible]

[illegible] Swenson, daughter of [illegible] L. A. Swenson of [illegible] avenue, returned home [illegible] after a tour of three [illegible] traveling Europe.

[illegible] Miss Lois Patricia [illegible] home of Elmer Pferdner, [illegible] is to be an event of [illegible] Miss Peggy Mar- [illegible] entertained Thurs- [illegible] a miscellaneous shower at [illegible] The guests included Miss [illegible] Mildred. Miss Vi Ella [illegible]

Make Brassy Worn-off [illegible] Finish Look Like New! [illegible] Polish—1 oz., 25c; 8 oz., $1 [illegible] Dealers. Order [illegible]
3-IN-ONE HARDWARE CO., [illegible] Dist'rs.

Pritchard, Miss Lois Wills, Miss Virginia Overbeck, Miss Dorothy Overbeck, Miss Nurnice Ransom, Miss Sylvia Grosse, Miss Pauline Montee, Miss Pauline Perott, Miss Mary Evans, Miss Esther Newcomer, Miss Mary Newcomer, Miss Lavon Harding, Mrs. Ruth Palomar, Mrs. Dorothy Sears, Mrs. B. L. Sikking, Mrs. A. C. Pferdner, Mrs. C. D. Riddle and Mrs. J. Ransom.

For Eastern Visitor

Very charming was the luncheon party given recently at the Mary Louise by Mrs. Mary K. Robinson of the Shoreham, honoring Mrs. A. P. Tureman of Kansas City. The table was beautifully decorated with flowers and nut cups in pastel shades. Among those bidden were Mmes. Keeling Pulliam, Katherine Bayer, Edward Praetorius of St. Louis and the Misses Nancy Pulliam and Mary Rusk.

Returned from Trip

Miss Gulita Caperton has returned from a very delightful trip to the Great Lakes region, where she visited with her father, J. C. Caperton, and Miss Virginia Hanson, a former classmate at the Westlake School for Girls.

Miss Caperton was graduated from Westlake School in June with oratorical honors and is one of the popular members of the younger set here.

She is entering University of California at Los Angeles the coming semester and will continue her dramatic work there.

Reception Planned

Honoring Dr. Charles F. Aked and his wife, All Souls' Church at Plymouth and Wilshire boulevards is planning a reception the 18th inst., the occasion celebrating Dr. Aked's forty-third anniversary in the ministry. Mrs. Charles W. Partridge, president of the Guild, and Dr. Harry Culbertson have charge of the committee of arrangements.

Luncheon-Bridge

One of the enjoyable affairs of recent date was the luncheon and bridge with which Mrs. E. D. Melton entertained at the Mary Louise, the table being centered with early fall flowers and ferns. Attractive place cards marked the covers for Mrs. Walter Brewer, Mrs. W. K. Mellon, Mrs. E. V. Smith, Mrs. William Mackay, Mrs. F. W. Harris, Mrs. Mitchell Smith, Mrs. A. A. Shaw and the hostess. Bridge followed in the Rose Room.

Church Ceremony

The marriage of Miss Thelma Avonelle Hover, daughter of Mr. and Mrs. L. H. Hover of 1815 Montrose, Echo Park, to Cecil Stone, son of Mr. and Mrs. Glage of East Sixty-eighth street, was solemnized August 30, last, the ceremony taking place in the Little Church of the Flowers, Glendale, with Rev. Bachus officiating.

The bride, given in marriage by her father, was charming in a gown of ivory taffet. The veil was held in place cap-shaped. She carried orchids, lilies of the valley and white rosebuds with silver shower.

Miss La Von Steinkseng, maid of honor, wore pastel-green taffeta and tulle and carried yellow roses. Miss Ingeborg, bridesmaid, was in pastel rose taffeta and tulle and carried Russell roses and orchid sweet peas.

Melville Proctor served as best man while Raymond Morris and Archie Morris ushered. Katherine B. Sullivan presided at the organ and Edward Moore sang. After a wedding dinner at the home of the bride's parents, Mr. and Mrs. Stone left for an extended wedding trip and will make their home in Manhattan Beach.

Palmer-Eichorn

A charmingly appointed wedding took place Wednesday evening at the home of Mr. and Mrs. E. O. Pollard in Mansfield avenue, Hollywood, when Miss Florence Palmer, daughter of Mrs. H. T. Jackson, became the bride of John Frederick Eichorn, with Rev. Paul Sampson officiating.

Mrs. Anson Beeman, in apricot chiffon, carrying Drew roses and orange sweet peas, was matron of honor. Shirley Beaudry of Huntington Park served as best man.

The bride, given in marriage by her brother, was lovely in white chiffon over satin, bouffant model. Her headdress was of orange blossoms, and she carried an arm shower of white Cecile Brunner and bride's roses and lilies of the valley.

The house was beautifully decorated with palms and baskets of autumn flowers. Following the ceremony there were a reception and wedding supper, after which Mr. and Mrs. Eichorn left for a wedding-trip to Catalina Island and San Francisco. After their return they will make their home here.

Mr. Eichorn is the son of Mr. and Mrs. George Eichorn of Chicago.

Lovely Affair

Honoring their house guest, Miss Eleanor Nichols of Kansas City, Mo., Miss Mary Alice Parent and Miss Nancy Parent entertained Wednesday afternoon with a luncheon and bridge at the home of their parents, Mr. and Mrs. Frank D. Parent, in Inglewood. The decorations carried out the early fall motif. Those included were Miss Eleanor Nichols, Miss Florida Craig, Miss Jane Rumbley, Miss Amelia Stroud, Miss Laura Payne, Miss Martha Burford, Miss Jeane Wadsworth, Miss Jane Ellis, Miss Margaret Hanna, Miss Jane Badenoch and the hostesses.

Miss Nichols and her parents, Mr. and Mrs. J. C. Nichols, have been enjoying a delightful visit in the Southland, and are house guests at the Parent home.

Punching Bag Worn on the Head

The punching bag is highyl recommended as a means of exercise, but for use about the home it has been greatly restricted for it is not always convenient to find a suitable place for its accommodation, being hung, as it is, from a platform suspended from the ceiling. The newest thing in this line is said to be quite as efficient as the leather bag and represents a much smaller investment. It consists of a light bladder bag attached to a loop, which fits about the head. In this position it is possible to keep the ball moving back and forth by blows of the fist and the exercise may be as strenuous as theoperator desires.

There are primitive tribes existing today that have not developed beyond the use of crude stone weapons and that are literally men of the Stone Age.

CHEF WYMAN'S RECIPES

Every Tuesday and Friday at 2 o'clock Mrs. A. L. Wyman will conduct a free class and demonstration of good cookery in the lecture room of the Southwest Building, 130 South Broadway.

PINEAPPLE CHEESE SALAD

One cupful of cream cheese, one-half cupful of chopped nut meats, one tablespoonful of cream, one tablespoonful of pineapple juice, two teaspoonfuls of sugar, six slices of pineapple, one pimiento, three-fourths of a cupful of cooked salad dressing, place the cheese in a bowl add to it the cream, pineapple juice and sugar, mix well, add the nut meats, and mix again, cut the pineapple slices in half crosswise, spread a layer of the cheese mixture on half of a slice, add the other slices of pineapple to form a sandwich, cut diamonds or triangles on the pimientoes, and garnish the top of the pineapple with them. Place on crisp lettuce leaves and serve with a boiled salad dressing.

FRIED ONIONS AND APPLES

Four onions, three large tart apples, one-half a cupful of water, two tablespoonfuls of butter, one-half teaspoonful of salt, heat the butter, cook slowly until nearly tender, slice the apples without peeling, remove the core, and place them on top of the onions, add the water, cover and cook until the apples are soft, remove the cover and allow to cook down until the water has evaporated and the onions and apples are a light brown in color.

LAMB CECILES

Chop sufficient cold cooked lamb to make two cupfuls, add two tablespoonfuls of bread crumbs, a seasoning of salt and paprika, a tablespoonful of finely chopped parsley, mix all together and add one unbeaten egg, form into balls, about the size of a large walnut, dip in beaten egg, roll in bread crumbs and fry in deep hot shortening.

DUTCH PEACH CAKE

Separate two eggs, beat the yolks until creamy, add to them a cupful of milk, and three tablespoonfuls of melted butter, one-quarter of a teaspoonful of salt, sifted with one and one-half cupfuls of flour, and three level teaspoonfuls of baking powder, beat again, fold in the well-beaten whites of the eggs, pour into an oiled and floured shallow baking pan, cover the top with peeled and halved peaches, dust with half a cupful of sugar, and bake in a moderately hot oven for half an hour. Serve warm with cream.

Mrs. Wyman does not reply to letters, but requests for recipes are answered in the department. PRACTICAL RECIPES, published every Friday.—(All rights to reproduce reserved by A. L. Wyman.)

YOUR BABY AND MINE

BY MYRTLE MEYER ELDRED

Mrs. Eldred will be glad to answer all questions pertaining to babies and children. A stamped and self-addressed envelope, forwarded to this office, will bring a personal reply.

This department offers leaflets on weaning and feeding the child from 6 weeks to 6 years, prenatal care and diet for the nursing mother, constipation, eczema, outfits for the new baby sleeping, walking, teething, thumb-sucking, ammoniacal urine, bed wetting, training in simple habits, periods of nursing, cod liver oil, orange juice, hives, worms, vomiting, refractory children, prune juice, liver, water, rupture, styes and boils and cradle cap. Before asking a personal question about one of these subjects, it is better to send a self-addressed stamped envelope for the leaflet you need. If your particular problem is not covered in the above list, Mrs. Eldred will be glad to give you a personal reply.

ACTIVE CHILDREN NEED CAREFULLY REGULATED REST PERIODS

A Happy Young Mother writes: "I have read your column for some time and surely enjoy it. I am coming to you with a problem that seems small in comparison to some that you answer. I have a boy nearly 17 months old who weighs twenty-six pounds, and as he weighed only four and one-half pounds at birth I think this is pretty good. He has sixteen teeth and another is nearly through. I never know when a new one is coming as he is never cross. He goes to bed at 7:30 and sleeps straight through until 6 or 7. He eats anything and never has to be forced or coaxed. Now my problem is that in his sleep he twitches and jerks, and is awfully restless. Do you think it is nervousness, and how shall I correct it?"

ANSWER

Strong and active children of alert minds are very apt to play to the point of extreme fatigue. The whole world is so fascinating that their brains are constantly stimulated. Add to this the labor of running about all day and you can understand why the child will go to bed and be unable to relax and rest quietly.

Put the child to bed directly after lunch and manage a rest period, if not a nap, by giving him some nonexciting toy to play with, or keep him quiet by reading him some drowsy stories. If books stimulate him too much, do not let him look at them. If he uses his muscles more and his brain less he'll be better off for the time being, since mental activities excite him too much.

Be careful, too, about prebedtime romps. The child may laugh and scream with pleasure during the romp but afterward he is unable to settle down. His nerves are still jumping though he falls asleep.

Even tiny babies show this disposition to jump and jerk in their sleep. They need more rest and more placid handling. Holding a tiny baby is a stimulant to him. He needs some of this for his best development, but the more nervous he is, the less he needs to be handled and stimulated. Such babies need quiet and calm voices and much sleep. The mother of each baby and child who shows these nervous symptoms will know best what to eliminate in his day in order to bring about greater repose and more restful slumber.

GUIDING YOUR CHILD

OVERNIGHT HIKES

By Mrs. Agnes Lyne

At this time of year the overnight hike is at its best. If the children have not yet been on such a trip, be sure to take them before the month is out. Now the days will be cooler. Mornings in the country will be fresh and beautiful; even the noon-day heat will not be too intense.

Then take out a road map and plan a hike to some spot away from the traveled roads. Take along provisions and blanket rolls; ponchos or slickers to keep out the moisture from the ground. Thus equipped, start off for the adventure of tramping through hills and valleys and of sleeping one night at least under the broad, starry sky.

The children will love to build the camp fire and cook their supper over it. Then tired and full fed, they will roll themselves up in their blankets and ponchos and go to sleep on the hard, but friendly earth.

To the child an overnight hike is an adventure. There is the uncertainty of reaching one's destination, the crude, but heavenly meal cooked in a fire which required labor and ingenuity to contrive, the possible factors of rain and storm, the going to sleep on the dewy ground to sound of chirping creatures and rustling leaves and grasses. Not only are these things thrilling, they are, too, of that simple joyousness which is the right of every child.

If as you start out your blanket roll and share of the food do not already constitute too heavy a load, be sure to take along a camera with which to take pictures of the trip which will serve as reminders to the children of a happy time.

If they are interested in birds or trees or flowers, slip into your pocket, too, one of the little guide books which you probably have on the library shelf.

Laundering Shirts

Dip the neckbands, cuffs and front pleats of men's negligee shirts into a weak starch water and you will find the shirts will launder better and stay clean longer.

HOUSEHOLD SUGGESTIONS

Something to Look At

When you know the sick person is fond of a certain picture in the house hang it in the room in which he or she is convalescing. It might add a note of cheer.

Stains on Marble

A paste of Fuller's earth and water spread on the grease spots on marble and allowed to stand for a few days will entirely remove them. Wash off and polish.

A Preventive

Soft paper napkins may be used by the person suffering with a bad cold instead of handkerchiefs. They may be burned and no infection spread. This is a simple matter if one is around the house most of the time.

Instead of a Nail

If you wish to hang a calendar in the kitchen where there are only painted walls attach a tiny piece of adhesive tape to the calendar and the other end to the wall. This will save driving nails or screws into the plaster.

Don't put all your eggs in one basket or in one omelet

You can control the cooking and consistency of your omelet when you make it small. Hills Bros. control the flavor of their fine blend of coffee because they roast only a few pounds at a time—never in bulk. This continuous process—Controlled Roasting—creates a flavor no other coffee has.

HILLS BROS COFFEE

Fresh from the ocean! Vacuum packed. Rushed overland with the bay.

© 1929

STYLE SHOP FOR Little Feet

BIG SAVINGS on LITTLE SHOES

703 HARRIS & FRANK BLDG. 635 So. Hill Street Use the ELEVATOR

If you are fortunate enough to wear . . . SIZES 3½ - 4 - 4½ . . . . You can save half on your shoes here. Nothing but Model Shoes, no two pairs alike. Largest array of small sizes in Los Angeles. All leathers and materials, including reptiles.

600 STYLES

$5 to $8.50 Values $10 to $18

Phone TUcker 7097

KEEP YOUR SKIN LOVELY SOFT AND SMOOTH

For AFTER THE BATH AMMEN'S SKIN INSURANCE

25c Ask Your Druggist

This new, soft, pure powder protects while bringing comfort. Cools and refreshes like nothing else you've ever used. Fastidious women everywhere love Ammen's for its soothing goodness—and because it's only faintly scented.

FOR SUNBURN PRICKLY HEAT PERSPIRING FEET

HEALTH and DIET ADVICE

by Dr. Frank McCoy, author of "Your Heart Today and Tomorrow"

Dr. McCoy will answer personal questions on health and diet, addressed to him care of the Los Angeles Times. Inclose stamped, addressed envelope for reply.

GIVE THE TOES ROOM

You have undoubtedly seen the cripple man in the circus who used his great toe for writing, brushing his hair, helping to dress, and picking up various objects. The toe is naturally prehensile, as are the fingers. However, the toes of most of us, after being cramped into the shoes and accustomed for years to little or no movement, are so stiffened and rigid that we find it hard to use them at all.

Some races develop their ability to use their toes almost as readily as their hands. We read about Chinese oarsmen who use their toes to work the oars, and of the native Australians who grasp trees while climbing with the great toe, and of the Hindoo tailors who ply their needles with the help of the toe. So accustomed are we to shoes, however, that when we, at the beach, see some individual who saves himself the trouble of stooping over, by picking up papers, socks, pencils, matches or clothing with his toes, we stop and wonder in awe and admiration.

When you are buying your shoes, you should be most particular to find the type of shoe which will allow the toes, all of them, enough room to move properly. Both the shoes and stockings should fit correctly, if real foot comfort is to be yours. When stockings are too long, they will cause blisters, while those too short will pull the toes painfully backward. The hose should be changed daily, and it is well to alternate with one pair of shoes one day and another the next. By placing the shoes in the closet with shoe-trees inside they will last longer, and this gives the odor of perspiration a chance to dry out of them.

In buying a shoe, be sure that it is broad enough to do away with the deplorable tendency of the big toe to push the others over and buckle them over in such a position that the underneath toenail sways away on the upper toe, and the joints are so stretched that bunions result. By allowing the big toe room to stretch out and push against the ground in walking, the arch is developed, and this assists in giving the body a good bearing.

The twenty-six bones of the remarkably sculptured foot structure, as well as the foot ligaments and the foot nerves are each one capable of hurting if they are cramped into a too-tight shoe. The familiar limp and walk of the one who tries to save the feet, while the face is screwed up in pain, is the universal sign of new shoes or of shoes not yet broken. There used to be a custom in England that the Prince never wore a new shoe until it had been broken in for several days by a substitute. This would be a good plan for all of us, but unfortunately it is not practicable and, to avoid the pain, it is better to buy a shoe which will really fit the foot.

The shoe should be as broad as the foot is while bearing the weight of the body, and as long as the foot is while the longitudinal arch is extended by the body's weight. In measuring the foot for fitting, place the ruler on the floor and measure the foot while you are stepping on it. You will then get the correct length. When the feet are at rest inside the shoe the toes do not come clear to the end. Besides fitting for length and breadth, the shoe should be fitted around the ankle, with no grabbing or stretching on the part of the leather.

QUESTIONS AND ANSWERS

Insomnia

Question: K. O. writes: "Sometime ago I saw advertised in the paper a new electrical device to cure sleeplessness. As I have been suffering from insomnia for quite a while, I would like to know what you think of this, and where I could find it."

Answer: Many experimental machines have been devised for use in attempting to induce sleep, but I do not know where any such apparatus is obtainable on the market. The main object is to produce a sort of hypnosis, but you can do this just as well, yourself, by completely relaxing, and mentally repeating the word "sleep" over and over again. As long as you have no physical irritation which keeps you awake, the repeated suggestion of the word "sleep" or "sleepy" will always get results and is a sure cure for insomnia.

Near-sightedness

Q.: W. R. S. writes: "I am a little near-sighted and look very funny in glasses. Could my eyes be cured any other way besides wearing glasses?"

A.: Near-sightedness can be helped to some degree by improving the general health, and by taking the eye exercises. These exercises will strengthen the muscles of the eyes sometimes enough so that you can go without glasses, even though your eye defect is not entirely corrected. It is advisable to wear glasses at least when reading as long as the near-sightedness continues.

Large Nose

Q.: 'G. H. asks: "Is there any way of making a large nose small by operation? If so, is it dangerous and where would you advise me to go for it, and what is the cost of such an operation?"

A.: I would not advise anyone to try to reduce the size of his nose by an operation unless, perhaps, he happens to be in the theatrical profession. This operation is dangerous, and always very expensive if performed by a skilled plastic surgeon. You should be proud of your large nose, as physiognomists and phrenologists tell us it is a sign of great mental powers.

[Copyright, 1929, by Bell Syndicate, Inc.]

OURS Without Extra Charge 1929 ATLAS

to the readers of The Los Angeles Times who advantage of this offer now made in connection Webster's New International Dictionary

Universal Question Answerer

Questions Games, Cross Word Puzzles, whatever you will find the answer in the New Standard. It is used as the highest authority everywhere.

Words of Recent Interest

Fourth dimension, broadcast, Hooverize, audio-frequency, baby bond, eugenism, hokum, Freud, helicopter, vitamin, Binet test, Stalin, petit point. These are but a few from the thousands of late words all clearly defined in this Great Work.

THE "SUPREME AUTHORITY"

The Merriam Webster—

A complete Reference Library in Dictionary Form—with 3000 pages and type matter equivalent to a 15-volume Encyclopedia, all in a single volume. India Paper Edition in Rich, Full Red Leather or Government Test Tan Buckram Bindings, also Regular Edition in strong Red Fabrikoid, can now be secured by readers of this newspaper on the following remarkably easy terms.

THE ENTIRE WORK (WITH 1929 ATLAS)

Delivered for $1.00

with easy monthly payments thereafter

(On approved orders in United States and Canada)

on SUPERIOR INDIA PAPER

Reduced about ONE-HALF

in Thickness and Weight as compared with the Regular Paper Edition

India-Paper Edition

Printed on thin, opaque, strong superior India Paper. It has an excellent printing surface, resulting in remarkably clear impressions of type and illustrations. What a satisfaction to own the new Merriam Webster in a form so light and so convenient to use! This edition is only about one-half the thickness and weight of the regular edition. Size 12¾ in. x 9¾ in. x 2⅜ in. Weight 8¾ lbs.

Regular Paper Edition

Printed on strong book paper of the highest quality. Size 12¾ in. x 9¾ in. x 3½ in. Weight 17 lbs.

Both editions are printed from the same plates and indexed.

Over 408,000 Vocabulary Terms and, in addition, 12,000 Biographical Names, nearly 32,000 Geographical Subjects, besides thousands of other References. 3,000 Pages. Over 6,000 Illustrations. Constantly Improved and Kept Up to Date.

"Have this work in the home while sending the whole family to college."

The Atlas

TO THOSE WHO MAIL THIS COUPON AT ONCE

G. & C. MERRIAM CO. Home Office Department 8 Springfield, Mass

(Publishers of Genuine Webster Dictionaries for over 86 years)

Please send me free of all obligation or expense complete information including "125 Interesting Questions" with references to their answers; striking "Facsimile Color-Plate" of the new bindings; with terms of your Atlas offer on WEBSTER'S NEW INTERNATIONAL DICTIONARY to readers of The Los Angeles Times.

Name .....

Address .....

(9-9-29)

ACCIDENT CASE DAMAGES GIVEN

Station Agent Hurt While Helping Truckman

Court Holds Employer of Latter Liable

Sum of $5000 Awarded to Plaintiff

If an employee of one company asks an employee of another company to help him with some work and the latter is injured through the negligence of the man who sought his aid, the first man's employers are liable for damages, in the opinion of Superior Judge Yankwich, who awarded $5000 damages to William S. Cropper at the close of the trial of his suit against the Atlas Scraper Company. The hearing of the action, which was a very unusual one, was held last week.

Cropper, who is a station agent of the Union Pacific Railway Company at Bell, sued the Atlas Scraper Company for injuries he received while helping the employees of the defendant company unload one of its scrapers on to the station platform from a delivery truck.

ACCIDENT DESCRIBED

The plaintiff testified that on the day of the accident he was in his office and saw the company's truck approaching. One of the men on the truck told him he had a scraper to unload and needed some help. Cropper volunteered to help him.

The truck, Cropper said, had been driven up and the company's employees began edging the scraper on to the platform. Cropper had a crowbar with which he helped remove it. Suddenly the truck moved and Cropper was thrown into the air, fell and suffered injuries which laid him up in a hospital. Medical testimony showed that he still is suffering from the effects of the injuries.

The defense of the Atlas Scraper Company was that their employees did not request Cropper to help them. They further contended that even if they did they were not liable because no negligence on their part was shown and anyway they were not authorized to request assistance, also that Cropper was merely a volunteer.

JUDGE'S RULING

"While the question is not without difficulty," said Judge Yankwich, in announcing his decision in favor of the plaintiff, "I am of the opinion that, while, under certain circumstances, no liability arises from the act of an employee in requesting a stranger to perform a part of his work or aid therein, a different rule should apply where the work requested to be performed is not menial and could not easily be performed without such aid. In such a case, where the employee is required to do certain work and the assistance is not a delegation to another of the work that the employee himself is required to do, but work in addition to that of the employee himself and without which the employer's task could not easily be performed, authority to ask for such assistance (in mechanical matters) will be implied.

"If, in the performance of such task, the stranger is injured through the negligence of the employees, the employer will be held liable."

DIVORCE TANGLE UNUSUAL

Mrs. Edith C. Barnes, who is mentally unbalanced and cannot realize she has been divorced, may have her divorce set aside, it is revealed by a record of proceedings in Probate Court, where Superior Judge Stephens appointed Mrs. Edith Slater guardian.

Mrs. Barnes has been living on county charity, although possessing real estate worth many thousands of dollars, because she could not realize any profits from her holdings.

An attempt will be made by the woman's husband, it is said, to have divorce proceedings set aside, so a new division of community property can be made.

Theaters—Amusements—Entertainments

Ronald Colman's Magnetic Voice has actually doubled popular interest in the Talking Screen.

RONALD COLMAN
BULLDOG DRUMMOND
UNITED ARTISTS
BROADWAY AT 9TH DOORS OPEN 10 A.M.

67th WEEK
Paramount
The Whole Town's Raving About This Tremendous Story of All-Talking Entertainment
NO GOOD WOMAN WOULD TELL THE TRUTH..
Paramount's Dramatic All-Talking THE LADY LIES
WITH WALTER HUSTON
CLAUDETTE COLBERT
CHAS. RUGGLES
On The Talking Screen
NEW YORK'S CROONING SENSATION
RUDY VALLEE
and his Connecticut Yankees And RAYMOND GRIFFITH
In Christie Lee-Way, "The Silent Partner"
ALL-TALKING
35th WEEK
MILTON CHARLES
Popular Organist Paramount Theatre
Four Aces

HARRY CARROLL'S MUSIC BOX REVUE
70 MUSICAL COMEDY ARTISTS IN PERSON
40 WONDERFUL GIRLS
BUT THAT'S ORIGINAL HILARIOUS
EVERYTHING BRAND NEW!
DATA DECEMBER 5 TO 11 SEPTS
REGULAR PRICES THROUGHOUT
EVES. $2 MAT. $1.50

TWICE DAILY ALL SEATS RESERVED
R·K·O Orpheum
ALWAYS POPULAR PRICES
JACK BENNY | BERT WHEELER
CINEMASTER OF CEREMONIES | AND COMPANY OF FUNMAKERS
STAR OF "GRAND STREET FOLLIES" ALBERT CARROLL AND HIS ONE MAN REVUE
FRANK DeVOE • MANN BROS. ORCH.
DENIZON & LLELAN • DANNY SMALL • STANLEY-OWEN & HOWE

BELASCO
EDNA TUCKER * HIBBARD * THOMSON
THE DOOR BETWEEN
EVERY NIGHT 50c—$2.50 WED. MAT. 50c—$1.50 SAT. MAT. 50c—$2

FIGUEROA PLAYHOUSE
4TH WEEK TONIGHT
BAD BABIES

BURLESQUE AT THE BURBANK THEATER
"LOVE BIRDS" with FAY NORMAN
Company of 35—Chorus of 45 Alluring Beauties

CHARGES OF ATTACK FAIL TO AID PAIR

Couple Convicted on Rum Counts Despite Assertion Police Were Drunk

A plea by Thomas White, defense attorney, that his clients had been attacked by drunken police officers and had merely defended themselves failed to save John Meyers and Mrs. Hasel Meyers from conviction by a jury in Municipal Judge Sheldon's court. Mrs Meyers, found guilty of liquor possession, was acquitted on the charge of resisting an officer, but her husband, who is declared by Deputy City Prosecutor Kaufman to have served penitentiary sentences for felonies in five different States, was found guilty of sale and possession of liquor, of resisting an officer, and of battery. If his motion for a new trial is denied on the 13th inst., Meyers faces a possible sentence of six years and nine months in jail on all four charges.

Police Officers Belcher and Harlan, called as witnesses by Kaufman, testified that they purchased liquor from Meyers and from Ralph Hill, who changed his plea to guilty during the trial, at the Meyers apartment at 834 Stanford avenue. Following the sale, they declared, Officers Southard and Duncan entered the apartment and placed the trio under arrest. Officer Duncan was attacked and severely injured by Myers, he declared, while force was necessary to subdue Meyers and his wife before they would submit to arrest.

Hill, following his plea of guilty, was sentenced by Judge Sheldon to serve forty days in jail for selling liquor and to pay a fine of $500 with the option of spending forty days in jail on the possession charge. He had prior convictions on both charges, according to Kaufman.

SLAP TAKEN AT REDONDO BY HERMOSA

Smaller Town Organizes Committee and Denounces Proposed Annexation

The annexation war in Hermosa Beach has reached the committee-forming stage, it is indicated by communications to the County Board of Supervisors, which will be considered today.

The latest letter is from the Consolidated Committee of Hermosa Beach Opposed to Annexation with Redondo, and refers to the proposal to annex the smaller town to Redondo Beach as a "baseborn agitation," and an "assault on the dignity and peace of Hermosa Beach."

What might be referred to as a "dirty crack" at Redondo is suggested by reference to that city as an "amusement center" and its comparison with "Hermosa Beach, a city of the sixth class, the same as Beverly Hills, and one of the most wholesome seaside communities in America."

Business in Hermosa is "being unsettled and injured" by the agitation for annexation, it is stated.

Girl Arrested in Liquor Sale at Apartment

Asserted to have sold a police operative a soda pop bottle full of whisky for $2, a 18-year-old girl, Virginia Peres, was taken into custody early yesterday for suspected violation of the Wright Act.

The arrest was made at an apartment-house at 2039 East First street by Officers Bieger and Frey of the police vice squad. The officers report that the purchase was made with marked money, given to the operative. The girl denies that she made the sale or that she was in possession of any liquor. The officers said that the arrest was made as the result of several complaints that bootlegging was being carried on at the above address.

CAB COMPANY ORDERED TO RELOCATE STAND

On complaint of J. C. Riggin, operator of a pool hall at 912 West Second street, that California Cab Company drivers, with a stand opposite his premises, not only "smoke, and use language unbecoming cab drivers, but that they also use his wash room, towels and soap without paying for them," the Board of Public Utilities and Transportation has given the company thirty days in which to relocate the cab stand. Higgins stated that although he signed the petition for the company's cab stand he now wishes to withdraw his signature to further use of the stand in front of his property.

PAVING FUND REQUESTED

The City Engineer has filed with council a request for an allocation of $5550 toward the paving of Edna street between Dorchester and Farnsworth avenues. This was referred to the Finance Committee. The report states that the street is being placed in condition for motor bus traffic, and that the original estimate was so low that if paid by the assessment district it will increase the cost per lot from $10 to $24.

AIR MINSTRELS TAKING LAY-OFF

Programs of Week Reflect Radio Show Fatigue

No Changes Announced for Today's Schedules

San Francisco Jamboree to be KHJ Offering

BY DR. RALPH L. POWER

Local stations have announced no change in schedule today and it is assumed they will be on the air their usual number of hours despite the Admission Day holiday.

The Don Lee station, KHJ, will give its usual jamboree from 8 to 10 o'clock this evening from San Francisco. KEJK, Beverly Hills, announces the studio ensemble and Helen Fraser Macmillan at 9 p.m.

KFI's studio feature seems to be the 7 o'clock recital hour of Regina Kahl, dramatic soprano, while KMTR is to broadcast the Marimba Band during the same hour, directed by Paul Finstein.

During the 8 to 9 p.m. period KNX is to have some theatrical talent and KTM announces its instrumental quintet and dance band.

As a matter of fact, it looks as though the various broadcasters who did their best to entertain at the Radio Show last week are taking a little rest this week.

The outlook for the week in broadcast doesn't seem at all promising.

CALIFORNIA MAKERS FORM ASSOCIATION

The California Radio Manufacturers' Association has been formed by a group of radio manufacturers who believe their products, made in this State, have a special appeal for western fans because the sets are adapted especially for the conditions which are peculiar to this side of the Rockies.

The thirteen firms represented in the membership build their sets in California, balance them in local laboratories and employ radio engineers who are well versed in conditions here.

"Eleven hundred dealers now sell receivers made by factory members of the association," say members of the group. "Nearly 40,000 people are now supported by the radio industry in California. Many thousands of California-made radios are giving service in homes of the State, and the number is rapidly increasing each week."

Firms affiliated with the California Radio Manufacturers' Association use a gold and blue seal label with the wording, "A California-Made Radio," on each set.

THE RADIO DIAL HOUR BY THE HOUR

KEJK—1170 K., 256.3 M.
KFI—640 K., 468.5 M.
KFWB—KPEN—950 K., 315.6 M.
KHJ—900 K., 333.1 M.
KMTR—570 K., 526 M.
KNX—1050 K., 285.5 M.
KTM—780 K., 384.4 M.

(From programs submitted by stations.)
(ALPHABETICALLY ARRANGED)

6 to 8 a.m.
KEJK—Phonograph records at 7.
KFI—Morning exercises at 7.
KHJ—Dr. Philip Lovell, 7-7:30; records.
KMTR—Records at 7.
KNX—Exercises commencing at 6:45.
KTM—Phonograph records.

8 to 10 a.m.
KEJK—Phonograph records.
KFI—Program to be begin talks.
KHJ—Records; Howard Griffin and others.
KMTR—Phonograph records.
KNX—Prayer; records.
KTM—Phonograph records.
10 a.m. to 12 noon
KEJK—Phonograph records.
KFI—Home talks at 11.
KHJ—Records; Agnes White; Neil Larson.
KMTR—Phonograph records.
KNX—Phonograph recordings.
12 noon to 2 p.m.
KEJK—Phonograph records.
KFI—Reports, talks and music.
KHJ—Baseball, 1:30.
KMTR—Concert orchestra to 12:30; Los Angeles-Wide News, at 12:30; Ethel Harlin, 12:45; Charlie Wellman.
KNX—Phonograph records.
KTM—Phonograph records.
2 to 4 p.m.
KEJK—Phonograph records.
KFI—Winnie Moore and others.
KHJ—Baseball.
KMTR—Soloists to 3; airplane talk, 3; Musical lesson, 3:45.
KNX—Studio (silent 2:30-3)
KTM—Studio; records at 2.
4 to 6 p.m.
KEJK—Phonograph records.
KFI—Children's hour, 4:30; N. Y. at 5.
KHJ—Baseball.
KMTR—Silvia Allman; Sherman; band.
KNX—Phonograph records.
KTM—Music and talks.
6 to 7 p.m.
KEJK—Dinner hour music.
KFI—Bob and Ripley.
KHJ—KFWB to 6:30)—String music.
KMTR—Orchestra and soloists; 6:45; Los Angeles Times World-Wide News at 6:45.
KNX—Ensemble.
KTM—Organ.
7 to 8 p.m.
KFI—Regina Kahl and others.
KFWB—Dance orchestra.
KHJ—Studio orchestra.
KMTR—Malimba Band.
KNX—Studio; Radio Play, 7:30.
8 to 9 p.m.
KEJK—Dance band.
KFI—Rudy Vallee's Connecticuters.
KFWB—Soprano and dance orchestra.
KHJ—Musical Gems.
KMTR—Nine Monday Jamboree.
KNX—Theater talent.
KTM—Quintet and band.
9 to 10 p.m.
KEJK—Brian Macmillan and ensemble.
KFI—N.B.C. violin recital, 9:30.
KHJ—Night Monday Jamboree.
KMTR—Orchestra.
KNX—Concert ensemble and soloists.
KTM—Studio orchestra.
10 p.m. to midnight
KEJK—Phonograph records.
KFI—Meyer's concert orchestra.
KFWB—Dance orchestra.
KHJ—Dance orchestra.
KMTR—Orchestra and records.
KNX—Taylor's dance orchestra.
KTM—Trio and organ.
Midnight to 1 a.m.
KHJ—Organ and variety hour.
KNX and KTM—Records.

Hospital Inmate Smothers Self

In the throes of an epileptic seizure Delbert Arnold, 20 years of age, smothered himself to death in a bundle of bed clothes in the State Hospital at Norwalk yesterday morning, according to a report at the Coroner's office.

The body was removed to the County Morgue where a post mortem examination will be made to determine if a police investigation is necessary.

Arnold lived in Santa Ana, it was stated, and was an inmate at the hospital.

FALL UNVEILING HOSTESS NAMED

Anita Page to Appear Wednesday Night

Film Actress Praises New Modes

MISS ANITA PAGE, M.-G.-M. player, has been named official hostess for the downtown stores which will unveil their windows for the fall fashions Wednesday night, in celebration of the "Modes of Autumn, 1929" pageant.

Miss Page will give the signal to the buglers from the Boy Scouts of America at the stroke of 7 o'clock, and as the boys sound their calls, the lights will flash on and curtains be drawn in hundreds of gaily decorated windows.

The official hostess will make a personal tour of inspection, and herself will wear one of the newest fall creations, and ensemble, featuring the new feminine trend of the mode, the longer skirts, uneven hem lines, and the new and attractive hats. Her wrap will be an imported swan-suede cloth coat, belted, and with luxurious fur collar and cuffs.

Many well-known cinema favorites will accompany Miss Page in her tour of inspection through the downtown streets, where they will join the thousands of other Los Angeles folk who will be scanning the latest from the designers of Los Angeles, New York and Paris.

According to announcements from the participating stores, the window decorations and displays will be more elaborate than anything yet unveiled for a season's changing. Everywhere there will be beautifully executed backgrounds, symbolic of autumn, and in the softly shaded lights will be grouped the tantalizing creations which will mark the mode of fall.

Miss Page issued a special invitation to Southern California girls to attend the unveiling ceremonies.

"I am sure there is no girl in Southern California who will not love the gorgeous new modes," said Miss Page. "I want every single one of them to come downtown Wednesday night and see the windows. I can say, because I have seen the advance models, that no city in the country can boast so many marvelous things and such attractive windows."

SIX GIVEN SENTENCES TO PRISON

Each One Given Term for Different Offense, Judge Discloses in Report

Six defendants were sentenced to State prisons during the last week, each for a different offense, according to the weekly report of Presiding Judge Aggeler of the criminal division of Superior Court.

One of the six defendants was sentenced under each of the following charges: Issuing checks without sufficient funds, forgery, burglary, robbery, violation of the State Narcotic Act, and grand theft.

The list of prisoners, the crimes of which they were convicted and the sentences imposed follow:

John Copp, Folsom, second-degree burglary (admitting prior conviction,) seven to fourteen years.

Jack Smith, San Quentin, first-degree robbery, five years to life.

Lo Wing Wong, San Quentin, possession of poison, one to six years.

Fred M. Roughton, San Quentin, grand theft, one to ten years, two counts to run concurrently.

Marshall Samuel Murphy, San Quentin, forgery, one to fourteen years.

Harold B. Evans, San Quentin, issuing check without sufficient funds, one to fourteen years; grand theft, one to ten years; driving automobile without consent of owner, one to five years (sentences to run concurrently.)

CITY WINS OIL ZONE LAWSUIT

Companies Estopped from Drilling Operations Near Hillcrest Country Club

The Los Angeles city zoning ordinance again is upheld in a decision just handed down by United States District Judge James. In the case of the Marblehead Land Company, a Ridge concern, and the Standard Oil Company of California against the City of Los Angeles, in a suit in equity, Judge James held that the city was exercising its proper police powers in prohibiting the plaintiff companies from drilling for or producing oil in a large acreage south of Pico Boulevard and east and south of the Hillcrest Country Club.

It was held by the plaintiffs that they had begun sinking wells for oil, but as yet had no producing wells. The court held that the operation of an oil well carried with it "noise and debris" and that the city, through its broad police powers, has a right to regulate the operations of the companies in any particular section, especially a residence district. The court ruled with the city and against the plaintiffs.

Record Class in Extension Work Expected

Provision is being made at the University of California at Los Angeles for the largest enrollment ever recorded in its extension division. More than 150 classes will be organized during the week of the 23rd inst., and many other classes will be organized the same week in other southern cities, including Fullerton, Glendale, Garden Grove, Hollywood, North Hollywood, Long Beach, Monrovia, Pasadena, Pomona, Redlands, Redondo, Riverside, San Diego, San Fernando, San Pedro, Santa Ana, Santa Barbara, Santa Monica, Santa Paula, Ventura and Whittier.

U.C.L.A. ARRANGES TO HOUSE STUDENTS

Housing facilities adequate to accommodate the anticipated enrollment of students at the University of California at Los Angeles, have been arranged, Dr. E. J. Miller, dean of men, and Dr. Helen M. Laughlin, dean of women, announced yesterday. Accommodations for both men and women have been found adjacent to the new campus, a large number of the houses being within walking distance, they said. More than a month ago Dr. Laughlin said she had arranged housing facilities for women students ample to take care of the expected enrollment. Dr. Miller has completed a survey and published a list of available accommodations for more than 500 men, exclusive of the fraternity and club groups.

POSTOFFICE OFFICIAL WILL ARRIVE TODAY

Announcement was made yesterday by Postmaster O'Brien that W. R. Spillman, deputy first assistant Postmaster-General, will arrive here today to make part of a survey of California postoffices. Mr. Spillman will inspect the offices at Long Beach, Terminal Island, Wilmington, San Pedro, Glendale and Pasadena. He will leave next week for Sacramento, where he will attend the national convention of postmasters. He will stay at the Alexandria while here.

Theaters—Amusements—

WARNER BROS. THEATRE
HURRY HURRY LAST 3 DAYS
IN THE HEADLINES
GRANT WITHERS MARION NIXON
THRILL
The Drums Thunder of the
FAST
DOUGLAS FAIRBANKS
LORETTA
CHESTER

NOW FRISCO JOINS L. AND N.Y. IN GOING WILD OVER METRO GOLDWYN MAYER'S
HOLLYWOOD REVUE
"This picture is a knockout, commands honors as a Whoopee. If you say it, you'll never exhaust it."
S. F. CALL-BULLETIN
"You'll admit it! Surpasses anything that a Ziegfeld or a White or a Carroll has brought to Broadway"
S. F. EXAMINER
GRAUMAN'S CHINESE
LAST WEEKS! GOING SOON

MAYAN
100% MELODY-100% ROMANCE-100%
MARION DAVIES
'MARIANNE'
A METRO-GOLDWYN-MAYER PICTURE
DIRECTED BY ROBERT Z. LEONARD
STARS!
EACH NIGHT THIS WEEK ONE OF THE STARS OF
MARIANNE
WILL APPEAR IN PERSON
Tomorrow Night—Cliff Edwards

MAT. THURSDAY 50c-75c EVES. 50c-$2
VINE ST. THEATRE
Gala Premiere Opening TONIGHT 8:30 P. M.
FIRST TIME WEST OF N.Y. — A COMEDY OF YOUTH
FRANKLIN PANGBORN presents
The YOUNGEST
BARRY DOUGLAS FAIRBANKS
FREE PARKING
WITH A SUPREME CA

HENRY DUFFY THEATRES
PLAYHOUSE
HENRY DUFFY PLAYERS
THE BELOVED CHARACTER COMEDIENNE
MAY ROBSON
in her GREATEST COMEDY SUCCESS
"The REJUVENATION of AUNT MARY"
PRESIDENT
HENRY DUFFY PLAYERS
THE PRINCE OF COMEDIANS
TAYLOR HOLMES
in the COMEDY RIOT
"The Saj"
EL CAPITAN
HENRY DUFFY PLAYERS
THE WORLD'S MOST POPULAR COMEDIENNE
Charlotte Greenwood
in the ROLLICKING FARCE-COMEDY
"She Couldn't Say No"

LOS ANGELES—4 Days
Washington and Hill Sts.
Thur. Sept. 12 | Fri. Sept. 13 | Sat. Sept. 14 | Sun. Sept. 15
RINGLING BROS. BARNUM & BAILEY CIRCUS
1000 NEW FEATURES including HUGO ZACCHINI THE HUMAN PROJECTILE
SHOT THROUGH SPACE FROM MONSTER CANNON—SENSATION OF CENTURY!
TICKETS DAILY: 2 & 8 P. M. Doors Open 1 & 7
ADVANCE TICKET SALE AT GWI. DRUG STORE, 9TH and BROADWAY.
SALE OPENS TODAY, SEPT. 9.

MILLION
BUDDY ROGERS

S THEATRE
STARTING THURSDAY
The Dramatic Thunderbolt of the Year
LIFE
FAIRBANKS JR.
RETTA YOUNG
CHESTER MORRIS
SCO JOINS L
GOING WILD over
OLDWYN MAYER'S
LYWOOD
VUE
RAUMAN'S CHINESE
EKS! GOING SOON!
AYAN now
00% ROMANCE-100% COM
ON DAVIES
ARIANNE'
GOLDWYN-MAYER PICTURE
TED BY ROBERT Z. LEONARD
T A R S!
NIGHT THIS WEEK
OF THE STARS OF
RIANNE
PPEAR IN PERSON
o Night—Cliff Edwards
ST. THEATRE
Premiere Opening
IGHT 8:30 P. M.
A COMEDY OF YOUTH TRIUMPHANT
N PANGBORN Presents
OUNGEST
GLAS FAIRBANKS JR.
(COURTESY FIRST NATIONAL STUDIO)
WITH A SUPERB CAST
PLAYHOUSE
DUFFY PLAYERS
CHARACTER COMEDIENNE
ROBSON
NATION of AUNT MARY
RESIDENT
DUFFY PLAYERS
PRINCE OF COMEDIANS
LOR HOLMES
The Sap"
CAPITAN
DUFFY PLAYERS
THE WORLD'S MOST POPULAR
COMEDIENNE
e Greenwood
rt Say No"
DOLLAR
ROSE GARDEN REVUE
RITE ORCHESTRA
STREET GIRL"
WITH
COMPSON
R·K·O
BEVERLY HILL STREET
WILL PRESENT
The Greatest
VAUDEVILLE PROGRAM
EVER ASSEMBLED
(FOR OPENING NIGHT ONLY)
ALL STELLAR HEADLINERS
INCLUDING
Radio Pictures
DANCING CHORUS
DIRECTED BY PEARL EATON
BERT WHEELER
AND COMPANY
JACK BENNY
MASTER OF CEREMONIES
(BY ARRANGEMENT WITH M-G-M)
Also Special Added Feature
NEW YORK'S
CROONING SENSATION
and the
Greatest Orchestra in America
IN PERSON
ON THE STAGE
COMMENCING
THURS. SEPT. 12
CONTINUOUS 11 and
POPULAR PRICES
NAMITE
LEAVING
Cecil B. DeMille's
Talking Triumph
M-G-M Picture from
Jeanie MacPherson
Story
CARLI ELINOR'S
Concert Orchestra
Fox Movietone News
FOX
CARTHAY
CIRCLE
The
SEAT SALE
OPENS Today
for the
WORLD PREMIERE
WEDNESDAY EVENING
Sept. 18th
WILL
ROGERS
in the
Fox Movietone Production
"THEY HAD TO
SEE PARIS"
Tickets on sale at the Box Office
of the Theatre . . . ORegon 1104
Main Entrance—Seventh & Hill
Out Door—Sixth & Broadway
FOX
CARTHAY
CIRCLE
NEW VERSION SENSATIONAL COMEDY
KIBITZER
GREGORY RATOFF
AND NEW YORK CAST OF 50
DIRECT FROM THE BROADWAY TRIUMPH
ALL TALKING & SINGING SCREEN SCREAM!
TWIN BEDS
WITH MARIE DRESSLER AND JACK MULHALL
VAUDEVILLE ACTS ON THE STAGE
IT'S ALWAYS COOL
OPENS OCTOBER 1ST
FOR ALL PERFORMANCES
BARKER BROS. FA 0779

COMEDY OF PROBLEMS PRESENTED

Edna Hibbard Heads Cast of Capable Players in "The Door Between"

BY EDWIN SCHALLERT

Be not deceived by "The Door Between." The title of this play may connote mystery and chills, or something akin thereto, but the mystery, if there be any about this comedy by Vincent Lawrence, is why he, the author, should have chosen the anemic subterfuge of a platonic marriage as his plot, and the chills will probably be merely those of embarrassment suffered by the critical showgoer who must listen to the hectic cavortings of the dialogue in a very bad final act.

"The Door Between" stars Edna Hibbard, who was lately seen here in "Let Us Be Gay," and it plays at the Belasco Theater. Richard Tucker and Kenneth Thomson afford the support. The characters of account are played by Miss Hibbard and the two men, the only other obtrusive figure being a butler enacted by Harry Stafford, with Jeannette Miller in a character bit of some small consequence. It is, all in all, a cast that does competent if uphill work.

Lawrence has authored better plays in constructing than "The Door Between." He has dealt valorously with very thin material as witness his "In Love With Love." However, his current adventure, which is new here, is well-nigh aerosaque. Its excuse, if it has one, for being, is that it provides a share of laughs for an audience that desires much to laugh, and who can put up with a degree of silliness in so doing.

I may say in extenuation that the surprise finish to the second act nearly saved the day, and would have compensated had there not been the let-down of the third. Epilogues, after much has been said and nearly all is done, are generally discouraging. However, it may be granted that the ultimate fling of permiffage in this play is at least brief.

In plot this piece has to do with the almost problem-like question of whether a doctor should wed and be happy with the woman he weds, if he has been so unfortunate as to minister to her prior husband on the occasion of his death. Also it deals indirectly of with whether a wholly platonic marriage between them will work out . . . and which way?

The doctor prevails upon the woman to accept him as his provider. The understanding is that she is to live under the same roof, but separately. Hence "the door between." The doctor, seriously attending to the bargain he has made, fails to recognize that the woman desires romantic attendance, until his best friend discovers the fact for him by making love to his wife-in-name-only.

So far, so natural. "The Door Between" is consistent . . . and incidentally light. There is good comedy in the lines, especially for those who crave comedy. The characters are very fairly drawn.

It is the surprise finish of the second act, which good as it may seem momentarily, really reacts to the play's defeat. There is nothing left to say after it is over and the third act is vacuously tacked on.

However, "The Door Between" is not lacking in entertainment, and discloses Miss Hibbard dually effective both emotionally and in comedy. She builds a character where there is little or no character at all, and she gives crisp animation to the lines she speaks. Of the three principal roles, however, hers really affords the least opportunity for making an obvious impression, the chances of both Tucker and Thomson being much greater.

Thomson imbues with a gay and rather roystering note his impersonation of a man-about-town. His comedy is genteel the while. Tucker is assigned the doctor, who remains in type for the better part of a prologue and two acts, and then becomes something closely related to a lunatic for the rest. It is during this part of the play that he is presumed to win the heart of the lady.

I think that Lawrence was stuck for a wind-up when he wrote this play. Whatever appeal it achieves will be due to the strenuous exertions of the company that essays to play it. That may go rather far in fooling one as to the piece's weaknesses at times, but will scarcely deceive the critical.

After all, though, "The Door Between" is fashioned only for those on entertainment bent. It may thrive fairly on that account.

Train Complex Harries Noted Variety Team

When Van and Schenck, the popular vaudeville song-comedy team, arrived in Hollywood to make their feature-talkie debut for M.-G.-M. studios, they welcomed the chance, as any trouper would, to settle down for a while. They took homes and proceeded to forget all about the years of travel, the packing and unpacking, the hotel life, catching trains, split-week stands, and other unpleasant features of a vaudeville star's life.

They reported for work in their baseball picture, "Take It Big," which Jack Conway is directing, and were conducted to the locale of their labors: the interior of a sleeping car!

ELINOR FLYNN MAY JOIN "SHOW GIRL"

Elinor Flynn, the little actress who plays the pathetic role of Cricket in George Scarborough's play "Bad Babies," now running at the Figueroa Playhouse, may return to New York after her contract expires to appear in Flo Ziegfeld's "Show Girl."

The noted producer wanted Miss Flynn for one of the numerous dance solos with which "Show Girl" abounds, but the actress and dancer was appearing as leading woman for Benny Rubin and Pat Rooney pictures at the time, and could not leave.

OLD STYLES REVIVED

Parisian styles of the thirteenth century are being revived for Paramount's all-color dialogue and song romance, "The Vagabond King," which stars Dennis King. The action of the story takes place in 1463.

Brilliant Premiere Planned

Lurene Tuttle

Is one of the featured players in "The Youngest," which will enjoy a gala first showing tonight at the Vine-street Theater. Douglas Fairbanks, Jr., is the star of the production, and many screen celebrities are expected to attend.

AUDIENCE IS WINNER AT ORPHEUM

Impromptu Battle of Wits by Comics Proves Treat; Other Acts Versatile

BY JOHN L. SCOTT

Crackling humor and dry wit from Jack Benny permeate the auditorium of the Orpheum Theater this week, and plus the heroic efforts of Bert Wheeler to "get laughs," as the latter repeats many times during the program, provide a very agreeable two hours of entertainment. Benny is himself, therefore making a review of his antics simple and yet intricate, for the "Cinemaster of Ceremonies" generates his observations on timely topics more or less on the spur of the moment.

The current R.K.O. effort takes on the aspect of a surprise bill, several features appearing without advance notice. One is the combined act of Benny and Wheeler, easily the principal offering. The two stellar comedians engage in a battle of wits, each trying to outdo the other. The result is to the benefit of the audience. Preconceived or not, it is great fun.

Benny's individual act is accomplished with the aid of Mann Brothers' Orchestra, a local troupe, and a tiny Japanese girl who is one of the "surprises." The little oriental Miss presents high-kicking of a caliber not seen on the local variety stage in many months. Her name is announced by Benny, who probably concocted it out of the air. No one yet knows what it is. The orchestra is fair, and as a violin player, Mr. Benny is a wonderful dancer.

Bert Wheeler, more widely known in the East than here, assisted by a combination foil and pianist, and a feminine partner, also lends an extemporaneous note. He and Benny are engaged in acting in talking pictures in Hollywood at present, and both comment on the short time they have to prepare an act. A carefully thought-out routine, however, would have added nothing. The two comics are the kind who project bright personalities over the footlights with no apparent effort.

Albert Carroll, who scored heavily in "The Grand Street Follies" in New York, gives his one-man revue, consisting of impersonations of noted stage and screen stars, namely Mary Nash in "The Command to Love;" Mrs. Fiske and Ethel Barrymore in "The Merry Wives of Windsor;" John Barrymore in a burlesque of "Hamlet;" Haidee Wright in "The Royal Family," and others. The last-named sketch, done in costume, is perhaps the best.

Helene Denison and Everett Lielan, dancers who appeared with Gilda Gray recently at the Orpheum, are seen in an act of their own. The previous routine, augmented with additional dances, is received most favorably.

Frank DeVoe, with James Steiger at the piano, sings several numbers, "Sorry Tomorrow," "Lettin' Go," and "Mama's Growing Younger," revealing his talents to advantage.

Danny Small and partner open the versatile bill with "Songs and Such," and Stanley, Owen and Howe present additional music.

RUDY VALLEE TO APPEAR AT R.K.O.

Bert Wheeler, Jack Benny Also Scheduled for Gala Theater Premiere

Rudy Vallee and his "Connecticut Yankees," probably the most sought after band in the world today, will make their first personal appearance on the Pacific Coast at the opening of the new R.K.O. Theater Wednesday night, when Radio Pictures' all-talking feature, "Street Girl," has its western premiere, according to announcement made last night by theater officials.

Vallee, who almost overnight has swept to the heights and a weekly salary of $3000, has been the toast of New York since his graduation from Yale a short time ago. He arrived in Hollywood about a week ago to make a talking picture for Radio Pictures.

Bert Wheeler, noted comedian who recently came to Hollywood to portray the same role in the screen version of "Rio Rita," which he essayed with success in the Ziegfeld production in New York, will also appear on the gigantic program which is to be presented. Jack Benny has been obtained by the theater to act as master of ceremonies on the opening night program.

Another feature of the premiere showing of "Street Girl" will be the presence of the Radio Pictures dancing chorus of fifty girls.

Cliff Edwards to Perform as Mayan Feature

The stars of "Marianne," the screen musical comedy starring Marion Davies now at the Mayan Theater, will appear on the stage as well as the screen during the next few days. Starting Tuesday evening, by special arrangement with Metro-Goldwyn-Mayer studios, one of the principals will make a personal appearance each night on the Mayan stage.

The first star to be seen and heard in person will be "Ukulele Ike," otherwise known as Cliff Edwards, who scores in "Marianne" as "Soapy," the laziest doughboy in the A.E.F. Naturally he will bring his ukulele for his stage appearance.

"Marianne" is said to be attracting crowds daily and proving to be one of the most entertaining pictures of the year.

Detailed Count of Attendance Made at Circle

Approximately 4,000,000 patrons have visited the Carthay Circle Theater since it opened, it is reported. The 224th person to buy a ticket to "Dynamite" at a recent performance happened to be the four-millionth patron to pass through the doors of the theater.

Carli Elinor, managing director of the theater, presented Patron No. 4,000,000 with a season pass as he entered. By a peculiar coincidence, the lucky patron happened to be Bernard Steele, stage director of Will Rogers's first all-talking comedy romance of youth, "They Had to See Paris," which has its gala world premiere at the Carthay Circle on the 18th inst.

The attendance at the Fox Carthay Circle averages about 1,100,000 persons a year, according to the detailed figures compiled by Spencer Love, house manager.

BROWN FILM AT RITZ

"Wonder of Women," directed by Clarence Brown, starring Lewis Stone, Leila Hyams and Peggy Wood, will be shown at the Ritz Theater today. A full program of talking and singing short subjects will be seen on the same program.

AUNT MARY SIPS ANEW OF YOUTH

Perennial Role Revived With Sentiment by May Robson

BY MURIEL BABCOCK

In the person of the handsome Jack Denham's stiff-laced old aunt wh lived down on the farm with her two hired folk, Lucinda and Joshua, May Robson traveled city-ward and sin-ward yesterday afternoon to accomplish once again, this time at the Hollywood Playhouse, "The Rejuvenation of Aunt Mary."

Miss Robson brought this sprightly and favored Anne Warner comedy to life long ago. While today it is somewhat old-fashioned when reckoned in the same breath with sharp realism and swift plot motivation, the years have not dimmed the luster of its sentimental philosophy, nor lessened the gales of merriment it provokes.

A friendly audience, gathered at the Playhouse yesterday, took it and Miss Robson warmly to heart. She, responding to the affectionate greeting of approval, reminded all present that this was her forty-sixth year on the stage and furthermore "age was entirely a quality of mind."

It was an appropriate curtain speech for such a piece as "Aunt Mary." For in the play, Miss Robson demonstrates ably how a spinster lady of the country may, when occasion warrants, take on skittish city airs and thereby gain appreciation and enjoyment of the lively life led by a younger generation.

Such a warmly human, forthright performance as only Miss Robson can give in a role so cut to her measure as this, was seen yesterday. The show is May Robson. Other members of the cast seemed only incidental background assembled for the purpose of giving her greater opportunity to project a hugely sympathetic and graciously lovable personality.

For all of this feeling, however, James Bush and Emily Lowry were a properly romantic and brightly youthful pair of sweethearts. There was, too, an excellent scene, minus Miss Robson, in the beginning of the second act, when members of a male quartet, gathered about the piano, were heard tunefully in modern popular songs.

Miss Lillian Harmer as Lucinda, the hired girl, and Donald Campbell as Joshua, the hired man, gustily captured the old-time rural flavor. It is interesting to note that Miss Harmer and Fred Trowbridge, in the person of one of the "young folks," were seen in the last presentation in Los Angeles of "The Rejuvenation of Aunt Mary." This was at the Mason in 1924.

Perhaps the sophisticated and philosophic "Aunt Mary" will continue her quest of perpetual youth and Los Angeles will see many more revivals of the old comedy. Be that as it may, the present offering is capital fun and should not be missed by followers of Miss Robson.

James Whale on Way to Direct 'Journey's End'

Making a sensational success since its opening at the Savoy Theater in London, R. C. Sherriff's "Journey's End," a stage play with a World War theme, will be made into a talking picture by Tiffany-Stahl-Gainsborough, it was announced yesterday. James Whale, one of the most spectacular figures in stage life, will direct the film, and is now en route to Hollywood to direct the dialogue for "Hells Angels," after which "Journey's End" will be started.

Before leaving New York, Whale announced that present plans were to have only male characters in the screen version. "It is my intention to follow the stage dialogue with faithfulness," he said. "I believe this play is so great that it will prove equally powerful if transferred to the screen practically as it is now seen on the stage."

Whale is 34 years old and unmarried. He served as lieutenant in the British army and was captured at Ypres. While in a German prison camp he devoted himself to studying stage technique and acting.

Date of "Fast Life" Advanced

Due to a change in bookings, "Fast Life," the story of jazz-mad youth which, is to be the next attraction at Warner Brothers' Theater in Hollywood, will start Thursday. The opening of the First National picture has been advanced from the date originally announced.

Douglas Fairbanks, Jr., Loretta Young and Chester Morris are the featured players in the picture, which was adapted from the stage play of the same name by Samuel Shipman and John B. Hymer. Fairbanks and Miss Young make up the youngest screen team in Hollywood, it is said, and Morris is also a youthful actor, the trio heading an all-youth cast of a picture which deals with modern youth.

Lions Approve Radio Program

Numa, film star, and his supporting troupe of 130 African lions are enjoying their annual program of radio concerts this week at Gay's Lion Farm, El Monte. Once a year the lions are given their fill of music, but at all other times the farm is quiet save for the occasional roar of the jungle monarchs.

On current programs, the lions reacted most favorably to Paul Whiteman's Orchestra, on their selections broadcast from New York, while Aarnamson's Commanders, Earl Burtnett's Orchestra, and Moeby's Blue Blowers drew the most approval over local stations. Of the individual entertainers, June Purcell scored the biggest hit. Harold Isbel proved the favorite announcer.

GREATER MOVIETONE SEASON
LOEW'S STATE
A FOX WEST COAST THEATRE IN ASSN. LOEW'S
In Person! Tonight!
Walter Catlett
Ilka Chase — Richard Keene — Dixie Lee
Wm. Fox's Movietone Laff-Battle of the Sexes — with WALTER CATLETT — SUE CAROL — Nick Stuart — David Rollins — Richard Keene — Dixie Lee — Jean Barry
"IMAGINE MY EMBARRASSMENT"
From the Stage Play "CRADLE SNATCHERS"
ALL TALKING OUR GANG COMEDY
FOX MOVIETONE NEWS
Gene MORGAN
On the Stage
Dazzling Eye Delight! "DRAPES IDEA"
Frank Mattes & Company!
Janchen & Marco Idea
STARTS Thursday
Another Week of Screen Supremacy! Stage Magnificence
LON Chaney IN "THUNDER"
Year's Most Amazing! Astounding Sound Sensation
PHYLLIS HAVER — JAMES MURRAY
It's Another M-G-M Hit!
GENE MORGAN
Janchen & Marco's "KISSES IDEA"
FOX MOVIETONE NEWS
35¢ TO 1 P.M.
FOX CRITERION
A FOX WEST COAST THEATRE
LAST 2 DAYS
JANET GAYNOR
CHARLES FARRELL
"LUCKY STAR"
FRANK BORZAGE Directed His Screen Sweethearts for William Fox!
WED. AT 10:00
First Los Angeles Showing at Popular Prices!
M-G-M's Glittering All-Talking Singing — Dancing Story of Broadway's Merry-Mad Whirl-Life!
"BROADWAY MELODY"
Tunefully presented with the music, slap, girls in sensational dance numbers and charming outer scenes!
The Cast Includes CHARLES KING ANITA PAGE BESSIE LOVE and a 300 Chorus
POPULAR PRICES
Doors 10 A.M. Daily! Continuous Shows! FOX MOVIETONE NEWS!
35¢ TO 1 P.M.
FOX BOULEVARD
Just 2 More Delightful Days!
"PLEASURE CRAZED"
Prices of Pep
LYNN COWAN
Featured Dancer in "SUNNY SIDE UP" LIFE REVUE
Wm. Fox Movietone Hilarity with DOROTHY GULLIVER Margueritte Churchill
FOX WEST COAST TALKIE THEATRES
RITZ
WILSHIRE AT LARCHMONT
Clarence Brown's "WONDER OF WOMEN"
Fox MOVIETONE News
EGYPTIAN
GRAUMAN'S HOLLYWOOD
Ends Wednesday! GRETA GARBO in M-G-M's "THE SINGLE STANDARD" with John Gilbert
On the Stage! Fanchon & Marco's "SUNKELAND MELODIES"
Fox MOVIETONE News
UPTOWN
WESTERN AT VENICE
"WONDER OF WOMEN" M-G-M Picture
Fox MOVIETONE News
FIGUEROA
FIGUEROA AT SANTA BARBARA
That Colossal Talking Title "NOAH'S ARK"
Fox MOVIETONE News
WESTLAKE
ALVARADO NEAR 6TH
Partial Dialog! "WONDER OF WOMEN"
PREVIEW TONIGHT!
Follies
25 PEOPLE 50 MOSTLY GIRLS IN DANCING STAUNTS
Burlesque

NEWS OF SOUTHERN COUNTIES

NARCOTIC FARM RUMOR UNTRUE

Redlands Not to Be Location of Unwanted Institution

Report From Site Committee Member Dispels Fears

Civic Bodies Oppose Effort to Secure Hospital

REDLANDS, Sept. 8.—Leaders in the Chamber of Commerce, the Redlands Rotary Club and other civic organizations here opposing the location of a government narcotic farm near Redlands are rejoicing because the rumors were virtually dispelled yesterday in a report from Dr. Walter Treadway, a member of the site committee.

Effort had been made by private interests to bring the hospital to two sites near here, one near Mentone and the other in Yucaipa, but the committee has virtually decided that if the hospital is placed in the west, it will be near the Colorado River, according to the report of Dr. Treadway. Two sections are now being considered, a western section and an eastern section. The western section includes the southwestern portion of Texas, Oklahoma and Arkansas. The eastern division is more general and includes West Virginia, Virginia, Tennessee, North and South Carolina, Georgia, Alabama and Kentucky.

The report continues: "In making this selection of areas the committee took into account a number of factors, including geographical distribution of general population, geographic distribution of prospective inmates, railroad transportation facilities, climatic conditions with relation to outdoor activities and other considerations. Our committee then drew up in a broad way specifications desired for actual sites for these two narcotic farms, including the recommendation that an area of 1000 acres should be provided for each of the two institutions, that each should be accessible to towns of from 20,000 to 40,000 population, should be served by trunk line railroads, should have satisfactory water facilities and potential accommodations in each institution for a maximum of 1500 inmates, and agricultural adaptability."

After the recommendation had been made to James Wetmore, supervision architect of the Treasury, he was asked to make survey of the proposed sections. The possibility of purchasing or otherwise procuring private sources to furnish such locations has been suggested.

It is believed that much of the talk concerning the possible location of the farm was due to the offering of sites to the committee by local land holders.

Satan Finds Work for Idle Hands to Do

ONTARIO, Sept. 8.—Quell the instinct for crime in the juvenile mind by providing an interesting vocational work, Ray R. Delsaur, in charge of the pigeon station at Chaffey Union High School, urges in his annual report to Chaffey School Board. Since establishment of the pigeon station at Chaffey, Juvenile Officer Delsaur has become convinced that all juveniles have a desire to follow a "hobby" or vocation, and if that desire is fulfilled there will be no thought of disobeyance or law-breaking. A number of boys who apparently had no interest in school whatever, when brought into contact with pigeons and pigeon culture at the high school took up the work with enthusiasm, and now have pigeon lofts of their own and are doing well financially in squab raising. In his report Delsaur said prevention is much cheaper than cure, the cure always leaving a bad scar. If vocational training can be applied as a cure it should better serve as a preventative and a help in solving the problem of human conduct.

At Alcatraz Island, San Francisco, United States Disciplinary Barracks, pigeon raising is one of the outstanding and favored activities of the prisoners. According to Delsaur, records of the prisoners show that in many cases their criminal careers started with truancy from school because they were not interested in their studies. The problem of juvenile delinquency will be solved by proper vocational courses available for the juveniles who have a distaste for school.

PERMIT GIVEN TO STUDENT BUS LINE

VAN NUYS, Sept. 8.—The Board of Public Utilities and Transportation at Los Angeles has granted a franchise to the Santa Monica Bus Company for the operation of a bus line from Van Nuys to the university campus at Westwood, according to announcement here by Gordon McDonough, manager of the San Fernando Valley branch of the Los Angeles Chamber of Commerce at Van Nuys. Other towns in San Fernando Valley will make efforts to connect with the bus line at its Van Nuys terminus. The bus line will use the new highway that has been cut through Santa Monica Mountains south of here, and which leads direct to the university. But for this new road, students would be forced to use another route that would take them at least two hours to get to the school. The through-the-mountain trip will take about twenty minutes.

OBSERVES ANNIVERSARY

SOUTH GATE, Sept. 8.—A special service at the Redeemer Lutheran Church this morning marked the second anniversary of the erection of the present church edifice on Santa Ana street, during which a reception was also given to the new members. Since the erection of the new church building the membership has increased from 113 to 183, the pastor of the church being Rev. Hugo Ohring.

Bird Flies On Race Track

Feathered Racer

Black Diamond, famous 40-year-old ostrich, is expected to take the measure of the trotting horses on the track at the Southern California Fair to be held at Riverside September 24 to 29, inclusive. You'll notice he isn't hiding his head either. And we don't blame him.

GIRL DIES IN FALL AT BEACH

Plunge From Roller Coaster Thought to Have Been Deliberate

SANTA MONICA, Sept. 8.—Either falling or leaping from a speeding car on the "High Boy" roller coaster, Ocean Park pier, Mrs. Imogene Weatherwax, 20 years of age, of 1011 Hammond street, Sherman, plunged to her death on the piling below at midnight last night. Police and officials of the coaster were investigating the tragedy today, following a statement by O. E. Hopson, Jr., of 1420 Ninth street, this city, that he had overheard a girl, said to have been seated beside Mrs. Weatherwax prior to the fatality, tell other members of the party which had visited the beach that Mrs. Weatherwax "jumped out as she said she was going to do, and we couldn't hold her."

Another member of the party, according to Hopson 's signed statement, cautioned this girl against talking.

The body was taken to the Kirkalie undertaking establishment in Ocean Park, where a Coroner's inquest will be held early in the week. Among the probable witnesses, according to the police list, will be Earl Clark, 1622 Santee street, Los Angeles, who stated he saw Mrs. Weatherwax stand up in the car; A. J. Detemple, address not given, who told Officer Hoffman he had advised the girl to sit down; E. C. Davis, 11824 Goshen avenue, Los Angeles; Roland Ogar, 1234 Havenhurst Drive; Francis and Lucile Baker, 1151 Orange Grove avenue; Virginia Rogers, 1443 3-4 Barry avenue; Buss Andrews, 1885 Manchester avenue; R. Wethersop, Laurel Canyon, and Marion Weaver, 431 Vesta street, Beverly Hills.

The inquest is expected to bring out any motive the girl might have had for jumping, if her action was deliberate.

Mexican Murder Still a Mystery

MONROVIA, Sept. 8.—No additional clews to the identity of the murder of Secundino Rodriguez, leader in local Mexican affairs, who was killed last night with a single blow from an iron spike in the course of a drunken fight at 510 Almond street, have been discovered, police announce tonight.

According to the story told Deputy Sheriff Frank Gompert and Chief of Police Frank Scott, five Mexicans, including Pedro Contreras and his brother, Tranquillo Contreras, engaged in a battle royal in the yard of the Almond - street house, which attracted 300 spectators and was climaxed when Rodriguez was felled.

There were no lights about the premises, so that the scores who were watching the fight were unable to determine who struck the death blow.

An eighteen-inch iron spike, to which three hairs clung, was discovered near the victim's body by Deputy Constable J. Ross Woodland. The hairs will be examined to determine whether they belonged to Rodriguez, according to Deputy Sheriff Gompert.

Pedro Contreras is being held in the City Jail as a material witness.

Ray Rodriguez, son of the dead man, asserted that his father had no known enemies and that robbery could not have been the motive of the crime.

Chief Scott reported that the murder was the first to occur in this city in the last three years.

LEGION TO DECORATE MOST USEFUL CITIZEN

ALHAMBRA, Sept. 8.—Alhambra's most valuable citizen is to be chosen. The man or woman who has rendered the most distinguished service to the community will be awarded a gold medal by the local post of the American Legion. The selection is to be announced and the award made in October.

A committee of three will be named this week by the executive board of the post to choose the person to be honored. The Legion intends to make the presentation an annual affair in keeping with its community betterment program.

RIVERSIDE, Sept. 8.—Racing ostriches, racing horses, greased-pig contests, hog-calling contests, husband-calling contests, sideshows galore, vaudeville, thrillers, bands—in fact, everything to provide amusement for the thousands of visitors, have been scheduled for the Southern California Fair, which opens at Riverside the 24th inst., it is announced by the entertainment committee, which is composed of T. F. Flaherty, C. L. McFarland, T. C. Jameson, John Shaver, Harvey Johnson, W. C. Moore, J. E. McGregor, W. B. Clancy, William Woods, Maj. M. F. Harmon, Oscar Crowell and August Rohrbacker. The sweetest girl in Southern California will be chosen by popular applause in front of the grand stand on the opening day, it is stated. She will reign as queen of the fair for its duration and will receive a beautiful gift imported from Italy. Interest in this contest has excited great enthusiasm throughout the Southland, it is reported, and practically every city and community has sent in entries.

In addition to more than $3000 hung up for prizes in the stock-judging contests, additional prizes have just been announced. The Los Angeles Union Stockyards will donate a lamb to the boy scoring highest in judging sheep and a barrow to the boy scoring highest in judging swine. These prizes are through the co-operation of J. A. McNaughton, vice-president and general manager of the Union Stock Yards, it is said. The Arden Dairy have announced a prize, consisting of a Guernsey calf to the boy scoring highest in judging Guernsey cattle. George W. Thomas, president of the Portieth District Agricultural Association which is sponsoring the fair, will present a Jersey calf to the boy scoring highest in judging Jersey cattle and Tex Condon of Washburn and Condon, live-stock commission merchants of Los Angeles, states that we will offer a steer calf as a prize to the boy scoring highest in the beef cattle-judging contests. Live-stock entries are coming in in unprecedented numbers, it is said. Recent entries include such well-known breeders as Central Avenue Dairies of Phoenix, Ariz.; E. F. Pellisier, Whittier; Blackwood & McIntosh, Glendora; Mrs. Minnie Miller, Thousand Springs Ranch, Wendell, Idaho; D. E. Huff, Orange; Alec McMinn, Phoenix, Ariz; Woodhull Farms, Darlow, Kan.; J. D. Rowe, Davis, Cal.; Tom Harrison of Oregon; Winterton Bros. Utah; J. R. Bond, Newark, Cal.; P. J. Weisel, La Habra, and many others.

Many men of prominence in agricultural and live-stock activities of the State have announced their intention of being at the fair, according to those in charge of these arrangements. These include G. H. Hecke, State Director of Agriculture, who will inspect the exhibits; A. R. Heron, State Director of Finance; Senators and Representatives, etc. It is also announced that the Los Angeles City Council has accepted an invitation to visit the big celebration en masse.

Wilson Avenue Widening Given City Approval

ALHAMBRA, Sept. 8.—Recommending that Wilson avenue, the local link in Atlantic Boulevard from the mountains to Long Beach, be widened to 100 feet, the City Planning Commission has approved, with a few modifications, the program of the County Regional Planning Commission for major and secondary highways in this city.

If the suggestions of the planning body are approved by the city commission it is expected the county organization will soon begin plans for the connection of major arteries with Alhambra streets.

The Alhambra Planning Commission recommended that Fremont avenue be made an eighty-foot thoroughfare. It did not agree with the regional body's recommendation that Garfield avenue be widened to 100 feet, holding that an eighty-foot width is sufficient.

MUSEUM SEEKS INDIAN RELICS

SANTA ANA, Sept. 8. (AP)—A search for Indian graves near Costa Mesa which is expected to reveal the origin and development of the Southern California Indian is planned to begin here in the near future under the direction of Dr. Herman Strandt and the San Diego Museum. A preliminary survey of the field has presented numerous possibilities, the doctor said.

MORE FOLKS RIDE THAN EAT

Statistics Expert Shows More is Spent Annually for Autos Than for Groceries in Pantry

VAN NUYS, Sept. 8.—E. H. Slocum, San Fernando Valley expert accountant, with headquarters here, in a statement issued here today shows that folks are now riding more than they eat. In other words, more is being spent for autos than for groceries. Slocum bases his figures on per-capita buying factors on the Pacific Coast.

"For automobiles," he says, "the average per - capita expenditure each year is, $53.13, while for groceries and delicatessen only $48 is spent. This figure is not for the upkeep of automobiles, but only for purchase of cars. It is estimated that a motorist driving about an average distance, spends around $30 per month for up-keep, which has nothing to do with the figure of $48 in the data.

"And here is one that husbands will view with alarm. Women spend almost as much for clothing as for food. The average per-capita expenditure for women's clothing amounts to $36.95 a year, and that is only about $11 less than the grocery bill for each man, woman and child, old enough to make purchases.

MEN CHEAPER DRESSERS

"Men are slightly more conservative when it comes to dressing, the figures will show. They spend on an average of $32.37 a year, or $4.68 less than women.

"For meat and poultry, $22.02 is the average expenditure per capita, proving that the claim made by certain eastern intellectuals that everyone in California has lumbago and is on a vegetable diet, is so much baloney. Gasoline and oil cost each person on an average of $19.34 a year. For furniture, only $16.77 is spent in a year's time by the 'average' man or woman. And for candy, chewing gum and other such knicknacks, every citizen disposes of $13.32 a year, according to figures on record."

WEDDING PRESENTS

Slocum maintains that most persons spend about as much for milk, butter and eggs as for dry goods and notions. His figures show an annual expenditure of $15.41 for dry goods and $15.60 for dairy products. Jewelry and silverware only costs the average person $11.77 per year, which, of course, includes all the wedding presents that it is the custom to pass about in June and the rest of the eleven months.

THEATER IS PROPOSED IN SAN DIEGO

Los Angeles Man to Erect $1,000,000 Building in Southern City

SAN DIEGO, Sept. 8.—Construction of a $1,000,000 theater on the block bounded by A, B, Sixth and Seventh streets became a probability today with receipt of a telegram from New York by Jesse H. Shreve, president of Southwest Union Securities Company. The message was received from J. Toplitsky of Los Angeles, who holds an option on the block, given by Shreve a month ago. Toplitsky, just returned from Europe, telegraphed Shreve that he will leave at once for the Pacific Coast and expects to reach Los Angels the 11th inst. His option expires the 14th inst., and he is hastening home, it is believed, to close the deal.

Paramount and Warner Brothers motion-picture organizations are behind the movement for a new playhouse, it is said. These interests plan a $1,000,000 theater on the block and will present the Publix Theater circuit of vaudeville and pictures, it is believed. Construction of the new Fox Theater one block east of the proposed location and purchase by the Radio-Keith-Orpheum circuit of the Pantages Theater, one block west, makes the site under option particularly desirable for the opposition circuit, veteran showmen say.

Information received by Shreve indicated that the Warner Brothers and Paramount interests are anxious to have an adequate playhouse here for their releases. Competition between that combination and the Fox interests is keen, it is known, and this strengthens the belief that San Diego is to have another movie palace.

PUBLIC ROAD CASE TO BE CONTINUED

Further Arguments Will be Heard in Attempt to Secure Elwood Easement

SANTA BARBARA, Sept. 8.—After intimating to attorneys for the oil companies and interests with tideland oil permits other than the Barnsdall and Rio Grande Oil Companies that he was going to rule against the complaint to secure a public road through the Elwood coastal field, Judge Collier yesterday morning granted a continuance in the case until the 14th inst., to permit further arguments.

Judge Collier heard the case in extra sessions of Superior Court here several weeks ago and has had it under advisement. The case was brought by the Attorney - General for the State, claiming that a public road through the oil field was needed by the oil companies holding State tideland oil permits there.

In announcing his decision to rule against the State, Judge Collier said he was of the opinion that the Attorney-General was without authority in bringing the suit. The judge indicated he believed the suit was instigated primarily for the interest of the oil companies.

Attorney W. G. Griffith of the firm of Griffith & Thornburgh, spent a part of yesterday morning in conference with the judge, at which time the announcement was made.

The suit brought by the State is the second attempt of the oil companies to obtain a road through the Barnsdall and Rio Grande holdings. A few weeks ago, another Superior Court judge ruled against the plaintiff in a suit brought by the county to open an extension of Elwood Road to the beach.

Many Week-end Minor Mishaps

ONTARIO, Sept. 8.—The week-end proved to be one of minor mishaps in the community.

Ramsey Iden, 422 East F street, stepped on the prongs of a rake while working on the Fred Hamberg ranch.

H. V. Winfield, Southern California Edison Company lineman, fractured the big toe of his right foot by dropping a heavy beam on it.

F. P. Brashear, employed by the same company, suffered intense pain when a fine piece of steel punctured his eyeball.

Earl Scritchfield, 1128 East Ninth street, Upland, fractured a small bone in his left ankle, caused by stumbling over a rock while on a picnic.

Charles Reed, Garrett & Co. employee, Cucamonga, suffered a fracture of a finger on his right hand. The hand became caught between two boxes of grapes.

Mrs. Gertrude White, 313 East G street, fell while in the back yard of her home and twisted and sprained her left ankle.

TAX EXEMPTI 'IS

RIVERSIDE, Sept. 8.—Exemptions totaling $1,318,880 on the 1929-30 tax rolls have been granted 2216 war veterans of Riverside county. This total represents approximately 2.1 per cent of the county valuation.

Motorist Faces Serious Charge After Accident

SANTA MONICA, Sept. 8.—A charge of driving an automobile while intoxicated was filed against Paul Thomas, 32 years of age, an electrician of 1427 Tenth street, this city, following a week-end accident on Seventh street, near Georgina avenue, in which his two small children and another child, riding with him, and three young high school boys, in another car, were injured.

According to the police report Thomas was intoxicated, and the boys in the other car declared they had no chance to avoid a collision, Thomas steering his car directly into them as they were about to pass. Police found Thomas's car over the curb on the opposite side of the road where, witnesses said, he had backed it following the crash.

The high school boys were Robert Cotton, 926 Lincoln Boulevard; Tony Cockins, 425 Palisades avenue, and Don Fowler. All were cut, and the Cockins boy had his knee and nose badly injured. Of the three children riding with the assertedly drunk driver, Catherine Thomas, 8 years of age, his daughter, sustained a possible skull fracture. Ralph, a son, 6, had both forearms fractured. Hazel Sparks, 6, a companion, sustained severe cuts. All three children were taken to the County Welfare Hospital.

Business Women Select Asilomar for Convention

PASADENA, Sept. 8.—The 1930 annual convention of the California Federation of Business and Professional Women's Clubs will be held at Asilomar, it was decided today at the first meeting of the new board of directors which met at the Hotel Huntington.

The tenth annual convention was concluded here last night with the Rose Banquet which was attended by 1000 delegates and friends in the Huntington main dining-room. The banquet was arranged by the local chapter of the organization.

Miss Nathalie Clark of Salinas, newly elected director, was responsible for the selection of Asilomar as the next convention city. Sacramento received considerable support, but lost in the final vote.

The next meeting of the directors will be held at Sacramento in December, it was announced.

COUNCIL ASSUMES FINES FOR CHIEF

City to Protect Police Official Against Motor Law Violations

TORRANCE, Sept. 8.—Chief of Police Gus Calder can not only violate the law but has the assurance that the City Council will pay his fine for so doing. The situation hinges upon the clause in the new Motor Vehicle Act which prohibits the use of red lights or a siren on a privately owned car. Chief Calder drives his own car and rather than replace the car the city dads will take care of all the traffic tags.

BEAUTY QUEENS OF BUSINESS

Prize-winning "Personality and Beauty" contestants, who emerged victorious in unique contest, sponsored at Hotel Huntington, Pasadena, by the California Federation of Business and Professional Women's Clubs during the annual convention. Front to rear they are: Rubye Eckel, Santa Ana, third prize; Juanita Stephens, San Diego, second, and Alberta Fabrick, Arcadia, first, in the division for women under 30 years of age; Annie Osborn, Stockton, first; Luella Robbins, Visalia, second, and Madge Thompson, Santa Monica, third, in the division of women over 30 years of age.

"MISS CANADA" BADLY HURT

Miss Zedna May Farley's Skull Fractured in Freak Mishap; Stepping From Car, Struck by Another

PASADENA, Sept. 8.—Zedna May Farley, beautiful 16-year-old school girl, who won the title of "Miss Canada" at the last meeting of the Southern California Canadian Society at Brookside Park, is in a serious condition at the Pasadena Hospital, her skull fractured in a freak automobile accident here today.

Zedna May Farley

Miss Farley had won prizes at recent beauty contests at Exposition Park, Los Angeles, and at San Diego, and her father, Harry Farley, of 38 North Greenwood avenue, had planned to enter his daughter in national beauty contests this year.

As the beauty was stepping from an automobile at the intersection of Colorado street and Greenwood avenue, this afternoon, she was struck and thrown ten feet in the air by another machine driven by Edward B. Hankins of 1717 La Fayette Drive, Altadena, police reported.

Miss Farley is asserted to have been driving with Reginald Vestey, 15 years of age, of 2565 Mollville avenue, San Marino. She had been learning to drive, and just before the Vestey automobile was sideswiped, she had stepped out of the car to change places with her companion, Detective Lieutenants Kaighin and Cropsey reported.

At the Pasadena Emergency Hospital, the victim was given first aid for probable fractures of her skull, shoulder, and ribs, and for a deep pavement burn on her cheek, which physicians assert may leave a scar.

Hankins was released after being questioned at police headquarters.

He told detectives that he "must have had his mind on something else," when he collided with the parked car.

CHIEF OF POLICE TO BE NAMED TUESDAY

ALHAMBRA, Sept. 8.—The City Commission is expected Tuesday to announce its choice of a police chief to succeed M. R. Spencer, who resigned in a recent shake-up of the department. Eleven applicants have been considered, it is learned, and the choice has now narrowed down to three. There are George Houser, former member of the City Commission and Commissioner of Public Safety; George Contreras, former chief of detectives in the District Attorney's office under Asa Keyes, and Ray Adams, former Chief of Police of Oxnard.

The resignation of Spencer is effective Tuesday as is also the abolishment of the detective bureau. Unless the commission changes its stand, Detective Lieutenants Muhrl Boone and Joe Vigneau will be without jobs after that day. Spencer is expected to be named captain, his rank under civil service.

PLAN TO CELEBRATE STREET REOPENING

SAN FERNANDO, Sept. 8.—Plans are afoot here for a formal celebration to dedicate the reopening of Porter avenue, principal street here, which for some time has been undergoing the process of being widened and repaved.

As the street is a part of San Fernando Road, leading from Los Angeles, over the Ridge Route to the inland part of the State, it is one of the most traveled thoroughfares in Southern California.

MILK EXHIBIT AT FAIR

POMONA, Sept. 8. (AP)—Californians are drinking more milk, Jay Dutter, southern representative of the California Dairy Council, reports. The average consumption during the last twelve months is 27.7 gallons per person, compared with 16.1 gallons in 1921.

Dutter is superintendending construction of a milk and dairy exhibit for the eighth annual Los Angeles County Fair to be held here the 17th to 22nd inst.

WRIT OF REVIEW IN HANDBILL CASE

HUNTINGTON PARK, Sept. 8.—Writ of review proceedings are to be taken in the District Court of Appeals in the case of G. G. Ross, who was convicted in City Judge Louis Budway's court last April on a charge of violation of the Huntington Park antihandbill ordinance, it is stated. Superior Judge Hartley Shaw a few days ago rendered a decision upholding the conviction. The writ will seek to reverse his opinion.

Last April, Ross is said to have been in charge of distribution of an advertising publication for a Los Angeles concern having a branch in this city. A complaint was filed against him. He was found guilty when the case was heard. Benjamin & Benjamin are the attorneys for Ross.

VARSITY CLUB WILL START NEW PROGRAM

VAN NUYS, Sept. 8.—The San Fernando Valley University Club will resume its meetings after the summer vacation with an evening of drama at the Hollywood Country Club on Ventura Boulevard next Wednesday night, with J. P. Inglis, president, in charge.

Dr. Dorothea Moore, chairman of the drama section of the Friday Morning Club of Los Angeles, will speak on "New Plays." Gertrude Prescott will read from "Taming of the Shrew."

Although one of the youngest of the university clubs in Southern California, the valley organization enjoys a large membership, comprising members from all towns in the San Fernando Valley section.

END BANNER SEASON

UPLAND, Sept. 8. (AP)—The banner season for Upland lemon growers closed September 1 with a return from the sale of the 1929 crop 28 per cent greater than in any previous season. The growers shipped 2000 carloads, as compared with the largest previous season's crop of 1200 cars.

MONDAY MORNING.

BAY CITY BUNKO SUSPECT SEIZED

Victim of $15,000 Swindle Said to Be Mellon Kin

Oil Man Arrested Here in Spectacular Manner

Capture Believed to Have Foiled Mexican Trip

On the eve, it is believed, of his contemplated departure for Mexico, Walter F. Rusk, 43 years of age, self-styled oil man, was taken into custody yesterday on a charge of having bunkoed a wealthy retired business man and supposed relative of Secretary of the Treasury Mellon out of $15,000 in a money-making swindle in San Francisco.

The arrest was made by Chief Investigator O'Brien of the District Attorney's office and Captain of Detectives Hawtrey at 508 McCadden Place, where Rusk is said to have been residing temporarily since his reported arrival from San Francisco.

Details of the asserted swindle were not available here, but it is understood that the victim's name is Sears. Investigation of the case had been made by San Francisco officers who, after learning that Rusk fled here, dispatched a telegram asking warrant for his arrest to Los Angeles. Bail in the warrant is set at $50,000.

Rusk's arrest was somewhat spectacular, Hawtrey reported. His request to allow the detective captain and Officer O'Brien admittance until the prisoner had been identified by uniformed officers whom he called from the Hollywood Police Station, the latter said, and then not until Rusk threatened to shoot the officers out of the front door.

Rusk hotly denied the charges when in possession the officers stated they found $2463 and two tickets to Mexico City, which are held as evidence.

It is expected that San Francisco officers will arrive this morning to take the suspect to the northern city.

WARRANTS IN WARRANT AVAILABLE IN NORTH

SAN FRANCISCO, Sept. 8. (Exclusive)—Details contained in the arrest resulting in the arrest in Los Angeles today of Walter F. Rusk, self-styled oil man, were unavailable here tonight, efforts to locate Police Judge O'Brien, who issued it, being futile. Investigation of the case here is in the hands of members of the police bunko squad, and they, too, were off duty and could not be reached for a statement. It was learned, however, that the man is named in the warrant as John Doe Burke, alias Wallace.

Citizen School to Begin Work

Classes begin tomorrow at the school of Citizenship for Naturalization, Pasadena Avenue, between 23 and 24, it was announced yesterday. Foreign-born persons desiring citizenship will be given free explanation of the naturalization laws and of the State residence requirements, which latter have been reduced to six months. It is announced that no charge will be made for advice and that classes, both morning, afternoon and evening, are free. Last year 4200 persons attended classes on government, of which 3000 received diplomas which relieved them of taking government examination when they went to court for final citizenship papers.

Iowa Sheriff Way Here on Mystery Quest

RESTRICTION ... LABOR OPPO...

Permanent Injunction ... San Diego Plan Sus...

Employing Only Local ... on Water Job Dem...

Legality Attacked in ... Greater Cost Emplo...

SAN DIEGO, Sept. 8.—... restraint against the city ... employ only local labor ... struction under the $2,1... issue voted July 16 for ... velopment projects, is ... suit filed today by Dan M... former Councilman.

Detailing the fact that ... ers approved issuance of ... er bonds, whereby a ... of steel, cast iron ... will be built from the ... reservoir to Univers... reservoir, Chollas Height... enlarged, and Morena ... spillway repaired and ... plaintiff goes on to say ... Council resolved to ... the projects to ... to San Diego residents. ... lution was voted July 1, ... position of the passage of ... bonds. It restricted ... cepting such labor in ... contract was let.

Stewart says this ... specifications are illegal ... to the national and ... tutions and the city ... without citing ... these. To impose such ... restriction on contractors ... sult in increasing the ... city to $300,000, the suit ... It mentions that the ... awarded to the highest ... on the 10th inst. and ... Council "is about to ... on the improvements ...

The suit asks the ... perpetual restraint ... against "embodying the ... of said resolution" in ...

Augmenting the ... filed with the court, the ... of Wright & McKee, ... the plaintiff, stated the ... the suit. This is to ... taxpayers the virtual ... 000 from the worth of ... in event the contractors ... cost of higher-priced labor ... the job in hand. If ... is required for labor on ... the city will lose by that ... the finished value of each ... ment, the spokesman ... stated.

The firm recalled that ... ago the Council was ... the undesirability of ... tractors to local labor, ... shown the Council at ... that the cost to the ... offset any advantage ... employing only local labor, ... firm stated.

The impending litigation ... delay work in the improve... firm believes. Early ... hoped for, with settlement ... issue involved, so that the ... ments can proceed at the ... to the city.

The plaintiff, suing the ... cludes: "Plaintiff pays ... costs here in and for such ... relief as may to the ... equitable and just." Lewis ... prepared the suit.

...izen School ...o Begin Work

... begin tomorrow at the ... of Citizenship for Naturali... Pasadena avenue, between ... 24," it was announced ... yesterday. Foreign-born ... during citizenship will be ... explanation of the natur... law and of the State resi... requirements, which latter ... reduced to six months. ... announced that no charge ... be asked and that classes, ... evening, afternoon and eve... hour. Last year 4200 per... classes on governm... which 3000 received dip... and 1400 entered the ... government examination ... went to court for final ... papers.

...Iowa Sheriff ... Way Here ... Mystery Ca...

REDLANDS, Sept. 8.—... horst, Sheriff of Orange ... will arrive here tomor... Jacob Vlieger of Alto... his mysterious little ... Vlieger and the bag ... by local police since ... on a wire from Sheriff ... Vlieger, a retired farmer ... by Motor Officer E. L. ... he stepped from the ... Southern Pacific train at ... Vlieger was carrying a ... eling bag containing ... additional sum of $... in a pocketbook.

The exact nature of ... not been learned. The ... placed upon deposit at ... bank.

Sheriff Synhorst was ... Police Walter L. Thom... was motoring to Calif... would arrive Sunday or ... Since his stay here, Vlieger ... the guest of a number of ... residents of Alton and ... taken on several sight-see... about the city.

MONTEREY PARK ... AFTER CAR S...

MONTEREY PARK, ... The Chamber of Com... ducting a campaign ... street-car service for ... a survey is being made ... mine the number of ... rons of a car line, the ... bus patrons at present ... ber of persons making ... casional trips to Los ...

The transportation ... the chamber has sent ... local citizens asking for ... formation, and when ... turned show a majority ... sion in favor of the ... Sam B. Jones, chairman ... committee, intends to ... matter in the Los Angeles ... Company in an effort to ... Brooklyn-avenue car line ... east to Garfield avenue ... and north on Garfield to ... avenue. In addition to ... mittee members are R. ... and Charles Duncan.

CONTINUE CONCERT AT ...

HERMOSA BEACH, ... Arrangements have been ... for the continuation of the ... band concerts through the ... of September. The concerts ... held in the Municipal ... the entrance to the pier ... direction of Leon Brim... afternoons and holidays ... naked for the performances.

CALIFORNIA TEMPLARS END SESSION

Dr. Peterson of This City Retained as Chief of Official Staff

Dr. Albin Peterson of this city was re-elected Grand Chief Templar of the California Grand Lodge, International Order of Good Templars, which closed its annual session yesterday. This was the seventieth annual convention and was declared to have been one of the most important in recent years. The delegates selected Oakland as the convention city for the 1930 session. N. H. Keklason of San Francisco was chosen Grand Secretary; E. F. Jackson, Grand Counselor; Rose Burness, superintendent of educational work, and L. A. Swan, superintendent of legislative work.

In his annual message to the lodge, Grand Chief Templar Peterson said: "There is still much to be done by the Good Templars of this nation. The fight is not over. Since prohibition went into effect there are many people and some of our members who believe the battle is won. This is, of course, a dangerous attitude. We must impress the people we contact with the fact that our watchword is 'Persistent education to create and sustain a profound public opinion on the subject of temperance.

"Our lodges can be made mighty factors for good in this State by the cultivation of the world - wide idea of the brotherhood of man. I also want to emphasize the necessity for electing the right men to office and keeping them there. Mayor Porter, I believe, will help us maintain our high ideals. Dist.-Atty. Fitts seems disposed to enforce the laws. A man who is not in sympathy with the existing laws cannot be expected to enforce them."

The Grand Chief Templar will visit the lodges in the larger cities. The officials and others of the Grand Lodge are planning a trip to Stockholm, Sweden, in 1930, when the Grand Supreme Lodge of Good Templars meets in July.

Sexagenarian to Be Turned Into Flapper

Officials of the first annual national beauty show have broadcast an appeal for a mature woman who wants to be a flapper. They have received many applications but as yet have not accepted an applicant.

They want a woman more than 60 years of age and they have agreed to pay all her expenses during the transformation. The show headquarters are in 301 Delta Building.

The chosen applicant will be one of the features of the show, which is to open October 5 at the Ambassador Auditorium. The feature of the demonstration will show the process of face-lifting through all its stages.

Stars' Premiere in Court Today

Numerous motion-picture luminaries are scheduled to appear in the three departments of the United States District Court today to have charges of making asserted fraudulent income tax returns set for trial.

Among them are King Vidor and Raymond Griffith. J. Marjorie Berger, income tax adviser, is billed and Tom Mix, though scheduled to appear, probably will not be in court.

MILKMAIDS WILL COMPETE AT FAIR

Battle Royal Will Be Featured at Pomona Exposition

Coaxing Bossy

Marie McGough, last-year winner, practicing up to defend title, while Dorothy Marshall plays soothing music.

A BATTLE royal is to be waged among the fair milkmaids up to 18 years of age at Los Angeles County Fair in Pomona. Two or three healthy advocates of the old-fashioned method are out after the crown now worn by Miss Marie McGough, Chaffey Union High School girl, who won the contest last year.

However, Miss McGough is practicing daily with the intention of holding her laurels or at least giving the other contenders a run for their money.

The milkmaid contest is one of the many interesting features each year at the fair. It is conducted under the supervision of Jay Dutter, southern representative of the California Dairy Council, and the winner is sent to the Pacific Slope Dairy Show in Oakland to compete for the Coast title.

Los Angeles County Fair opens on Tuesday, the 17th inst. and continues through the following Sunday. The milking contest is to be held on Friday afternoon. According to Dutter, whose offices are in the Chamber of Commerce Building in Los Angeles, the entry list will be larger than ever this year.

Wide notoriety was gained last year when motion pictures of the event were taken by several of the large news-reel outfits. The only conditions are that the entrant be a resident of California not over 18 years of age. Entries can be made at the fair offices in Pomona any time up to Wednesday evening, the 18th inst.

BAND MUSIC FROM PLANE TO BE BROADCAST TODAY

Band music will be broadcast today between 12:30 and 12:45 p.m. and 2:30 and 2:45 p.m. from an airplane 3000 feet in the air. The music is to be provided by ten members of the Montmartre Cafe band in a Western Air Express passenger liner. The broadcast is to be made over station KFWB, which will catch the music as it comes out of the air. The musical number to be featured is "Big Boy Jess," George Whiting's recent aviation song.

Writing of the song was featured by a nation-wide contest for the selection of the title. The nine winners of the contest, coming from nine leading cities in the nation, now are in Los Angeles at the Roosevelt Hotel and as a reward for their efforts are making a 5180-mile aerial tour over Western Air Express lines. They spent yesterday as the guests of the Howard Automobile Company with an automobile tour through the southern section of the State. They enjoyed dinner at the Mission Inn at Riverside and then returned to this city.

Today they will go by airplane to Catalina Island and tonight they are to be guests at Grauman's Egyptian Theater. Tomorrow they will go by airplane to Agua Caliente.

New Shoe Shop Handling Kahler Line Open Today

BY OLIVE GRAY

The new shoe shop, opening today at No. 624 South Olive street, under the management of Mr. and Mrs. Joseph Greenberg, carries a full line of Dr. Kahler shoes.

Dr. Kahler, who, in 1883, produced a shoe constructed along lines produced after long study of the scientific needs of the human foot, declared that five features are essential to foot health and foot comfort. These features are said to be embodied in the shoes which, none the less, make concessions to style, excelled by none—it is declared.

The Dr. Kahler dealer asserts that "footwear has a direct bearing on health," and that "unsuitable footwear can put more lines in a woman's face than any other single piece of improperly fitted apparel." He adds, "Nor can the assertion be disputed that folks' feet differ as much as their faces." Further, this student of feet says that "foot comfort is essential to happiness, beauty and success."

The shop wherein Mr. and Mrs. Joseph Greenberg dispense these health shoes is furnished attractively and conveniently located, and the opening, today, should prove notable. Mr. and Mrs. Greenberg are equal partners in the business.

Names of persons nationally famous, from President Lincoln to President Coolidge and including many others prominent in diplomacy and society, are proudly numbered among patrons of the Dr. Peter Kahler shoes.

Henderson to Again Lead in Charity Drive

Community Chest campaign organizers announce Harry F. Henderson, secretary of the Y. M. C. A., chairman of the Business Districts Divisions, a position he held last year. The area comprises nine divisions covering the territory from Sunset Boulevard to Pico, and from Figueroa street to Los Angeles River. The city, county and Federal employees divisions are included. Last year a volunteer army of 3000 business men and women obtained a total of $443,000 from 106,500 subscribers in the divisions.

HARRY F. HENDERSON

Henderson has appointed Mrs. Ruth Sherman and George W. Dryer as colonels of Divisions 1 and 4 respectively. Divisional secretaries appointed to date include: Division 1, Miss Alice Streckwald of the Children's Protective Association; Division 2, Mrs. Edna Jones of the Salvation Army; Division 3, J. Gustave White and E. C. Russell of the Y.M.C.A.; Division 4, P. A. McCormack of the Volunteers of America; Division 5, Miss Margaret Barnard and Miss Martha Stone of the American Red Cross; Division 6, E. B. DeGroot of the Boy Scouts of America; Division 7, I. Irving Lipsitch of the Jewish Welfare Federation; and Division 8, H. A. R. Carlton of the Community Industries.

MILITARY MEN PROMOTED

Capt. E. R. Collins of 266 South Normandie avenue has been promoted to major in the Specialist Reserve, and First Lieutenant Martin G. De Shazo of 632 North La Jolla avenue, Hollywood, was promoted a captain of infantry reserve, according to information received from Maj.-Gen. Hines's headquarters at the Presidio yesterday.

Bennett to Give Ideas on Saving Gas

Urgent need for action on the part of oil field operators to conserve the natural gas resources of the State will be discussed at a meeting and banquet of the American Society of Mechanical Engineers by James S. Bennett, counsel for direction of national resources of California, Wednesday night. The banquet will be at 6:30 p.m. at the Engineers' Club, 833 South Spring street.

Attorney Bennett has filed injunction suits against operators in four oil fields to force them to take measures in conserving the natural gas that is blown into the air from the wells. The appalling wastage of gas will soon deplete the supply of the cheap fuel unless proper steps are taking at once, Bennett recently asserted when he filed the suits.

The court actions were directed against operators in the fields at Long Beach, Seal Beach, Ventura and Huntington Beach.

NEW COURSES OFFERED

Sentous Evening School to Give Instruction in Timely Subjects

Beginning tomorrow the Sentous Evening High School will offer five new courses in addition to the varied program offered last winter. The classes are free to persons of all ages.

The new classes are life sketching, flower making and art needlework, polychrome and plaster casting of book ends and other ornaments, business law, theory of aeronautics and air navigation.

Fifty other free classes are offered, including an extension class in home nursing on Tuesday and Friday evenings at the Lockwood school.

CITY PLANT HELD NUISANCE

Removal of Asphalt Works on McPherson Street Asked by Health Department

On the ground that the city is operating an asphalt plant at 2501 McPherson street under conditions which would not be tolerated if so operated by a private concern, the Board of Health Commissioners has requested the City Council to make some provision for its removal to a more suitable location as early as possible as it will be necessary to abate it as a public menace.

The action of the board was taken on recommendation of Dr. George Parrish, city health officer, who stated that numerous complaints had been made to the department by firms and residents in the vicinity of the plant because of the dust and noise.

The volume of fine dust, in particular, Parrish stated, is a menace to the health of the community.

The communication drawn up for transmission to the Council stated that the commission did not desire to embarrass that body, but urged that corrective action be initiated at an early date.

George J. Galloway, of the Bureau of Housing and Sanitation, informed the commission that the "delapidated plant has stood since 1915 and is in a deplorable condition with antiquated buildings in very bad repair and absence of means to control smoke and dust."

R. W. Stewart, assistant city engineer, stated that options have been obtained for the site of a new plant that would cost $50,000 and that he has conferred with the City Council Finance Committee regarding necessary appropriations.

SKYSCRAPER APARTMENT PROJECT DRAWS PROTEST

Plans to erect a thirty-story hotel - apartment building in the West Hollywood district, near Fairfax and Santa Monica, just outside of the city limits, have drawn fire from city planners in a series of letters to the County Board of Supervisors, which will be acted on today.

Los Angeles ordinances against buildings more than 150 feet high would be "flouted" if it were possible to erect tall buildings in "islands" surrounded by city territory, it was pointed out in a letter from Tom Ingersoll, secretary of the Realty Board, who quotes a report from G. Gordon Whitnall, director of City Planning.

To permit such buildings in county territory would be to allow an unfair advantage to be taken of the owners of city property, it was pointed out.

The only buildings in Los Angeles taller than the height limit are one fourteen-story office building erected before the ordinance was passed, and the City Hall, which was authorized by a referendum vote of the people.

Hit-Run Driver Given Sentence Under New Law

Found guilty of hit-and-run driving, Jose Estrada, Jr., of 535½ North Main street, is serving a twenty-day jail sentence imposed by Traffic Judge Northrup.

Evidence introduced by Deputy City Prosecutor Reynolds showed that Estrada, in an effort to cross Broadway on Sunset Boulevard at 4:30 a.m. on August 25, last, crashed into a car driven by Winfred Carter of Duarte, in which Edwin Hall, 5804 York Boulevard, was a passenger. Carter's machine was badly damaged, but Hall, although hurled ten feet through the air by the impact, escaped without serious injury.

The case is the first in which a conviction has been obtained under the new Section 141-B of the California Vehicle Act. Previously hit-and-run driving, whether or not anyone was injured, was a felony. The new section, making it a misdemeanor where damage is confined to a machine, was inserted in the act when it was found impossible to obtain a conviction before a jury on the felony charge where no personal damage was inflicted.

MAPS APPROVED

Council has approved the assessment district map for the installation of lighting appliances in Slauson avenue between Angeles Mesa Drive and Hillcrest Drive.

Advertising Club to Hear Smiley Talk Tomorrow

The Advertising Club will hold its first luncheon meeting of the 1929-1930 season at the Biltmore tomorrow noon. President Carl A. Bundy will head the club's activities for the coming year.

James A. Smiley of the United States Department of Commerce will be the principal speaker tomorrow. In his talk he will analyse distribution costs of the country's manufactured products.

Mr. Smiley has had many years' experience with the United States Department of Commerce in China and other parts of the world.

Entertainment features have been arranged.

The chairman of the day will be Manager Arnoll of the Chamber of Commerce.

SETBACK LINES ORDERED

The ordinance calling for fifteen-foot setback lines in Harvard Boulevard between Beverly Boulevard and First street has been adopted by council.

TRACK PERMIT GRANTED

Council has adopted an ordinance granting the Santa Fe Railway permission to construct a spur track across Wilson avenue between Sacramento and Bay streets.

BOOKWORMS GET HOT TIPS OFF THE ICE

Radioed List of Byrd's Library Starts Run on Titles in Los Angeles

Los Angeles book readers follow radio tips from the South Pole, it was revealed yesterday by Mary Alice Boyd, readers' adviser of the Los Angeles Public Library. Following publication in The Times of Russell Owen's radioed report on what Commander Byrd and his men read to while away the six months' night in Little America, Antarctica, there was a rush of requests at the local library for Hudson's "Green Mansions," Galsworthy's "Forsythe Saga," Dunn Byrne's "Messer Marco Polo" and Stephen's "Crock of Gold." Books on polar adventure also were in heavy demand here.

During August's heat 107 new readers enrolled for the "Reading With a Purpose" course offered by the library. Subjects leading in popularity were "Frontiers of Knowledge," "Twentieth Century American Novels," "Good English," "Stars" and "Journalism and Advertising."

The list of books recommended may be borrowed at the library readers' adviser's desk. Miss Boyd says the lure of these courses is the encouragement they offer to keep on learning, the horizons they widen, and the unlimited possibilities they offer for enjoyment to all who are able to read.

MRS. BELL'S RITES TODAY

Private funeral rites will be conducted at Pierce Brothers' chapel at 10 a.m. today for Mrs. Laura B. Bell, wife of Cyrus Bell, oil contractor and producer. Mrs. Bell died Friday at the family home, 1709 Buckingham Road. Interment will be in Forest Lawn Mausoleum.

REQUEST TRANSMITTED

Council has transmitted to the Police Commission the request for the installation of warning flashers and a pedestrian tunnel at the intersection of San Vicente Boulevard and Federal avenue.

Where to Find Things

Useful reference list, including out-of-the-ordinary objects and services that you may not know where to obtain. Arranged alphabetically.

ALCOHOLISM YIELDS TO CHEMO in 3 days. HEALTH SERVICE INST., 118 Rampart. DU. 1260 or Gl. 0769.

ALCOHOLISM IS A DISEASE — Proper treatment restores it. DUNBAR Sanitarium, 2301 Keeler Inst. 24000 W. Pico.

ANTIQUES—PERSIAN JEWELRY—SILVERWARE. RARE AND AUTHENTIC ANTIQUES. ART AND ANTIQUE GALLERIES. CHOUCR CO., 13 & HOOVER. DR. 6686.

ART CHOUINARD SCHOOL OF ARTS Day & Eve. Classes July 8 to 7:30. 741 S. Grand. 6th & Grand. TU. 4780.

ART GENERAL REPAIRING OF Art Goods & Antiques of all Kinds. R. CLIFTON, 3229 W. 11th St. DU. 6189.

ART INSTRUCTION—COMMERCIAL. Meyer Both Co. rep. world's largest firm 816 Story Bldg. 5th-Bdwy. Open eves.

ASSOCIATIONS, SOCIETIES, ETC. Radio Club of Southern California. Pioneers and Adams. RE. 8000.

ATTORNEY JACK P. LEONARD 902-4 BROADWAY BLDG. MU. 8121.

AUCTION JOKER, $1.— 300 AUCTION Sales, $1. American Auction College, 1315 S. Hope. PR. 2268.

AUTO CLUB OF SOUTHERN CALIFORNIA Figueroa at Adams RE. 8000.

AUTOMOBILE INSURANCE Automobile Insurance Exchange Figueroa at Adams. REason 8000.

AUTOMOBILE INSURANCE AT COST AUTO CLUB OF SO. CALIFORNIA Figueroa at Adams. REason 8000.

AUTOMOTIVE EMPLOYMENT AGENCIES KENNETH S. CLARK 433 Van Nuys Bldg. MU. 8001.

AUTOMOBILE SEAT COVERS— BUDDY SEAT COVER CO. 728 E. 16TH ST.

AUTOMOBILE TRUCKS Heavy-duty Mercury Rebuilt Trucks MORELAND SALES CORPORATION 2225 S. Main st. Phone WE. 8181.

AWNINGS—EASTERN AWNING WORKS Attractive designs. Window shades. Prices reasonable. W. Pico. CR. 5888.

BATHS—SULTAN TURKISH BATHS Men's Department. Metropolitan Bldg. Phone 10th and Main. MU. 8211.

BEARINGS—NEW AND REGROUND Pacific Ball Bearing Company, Palmer Ball & Bower roller. 419 W. Pico. WE. 1411.

BERLITZ CHEZ VOUS CONVERSATION Natural Languages. Individual or class. 1097 S. Western Ave. RE. 4238.

BICYCLES—BEST BARGAINS IN CITY Unconditional guarantee. See us first. Hat'l Cycle, 724 S. San Pedro. VA. 1961.

BLUE PRINTS, PHOTOSTAT COPYING TYPEWRITING. 1124 So. Calif. Blueprint Co. 28 yrs. RE. 8166.

BONDS R. W. STRAUB CO., 841 S. SPRING ST. H. W. JARBOE, Manager. TR. 7057.

BUSINESS COUNSELORS. RE. 6639 Buy your business or sell it with-in 10 days. 1212 SO. VERMONT.

BUSINESS SCHOOLS—A. B. C. METHOD SHORTHAND IN 6 WEEKS QUAR. Typing free. Summer rates, open eves. 10. JAMES COWLES SHORTHAND STUDIOS 541 S. BROADWAY. MU. 8177.

CAFETERIA—DELICIOUSLY PREPARED food. Reasonable prices. DE MENT'S, 713 S. Hope st. TR. 4781.

CAMERAS — Western Agent for Leica cameras. Wholesale & retail. TU. 2443. SPINDLER & SAUPPE, 811 W. 7th st.

CANDY—S. C. Weiss Candy Co., Mfrs. of high-grade hand-dipped chocolates & bars. 110 E. Jefferson st. RI. 0902.

CARPENTER: No job too large, no job too small. Estim. cheerfully given. Remodeling. 7811 S. Harvard. TR. 7843.

CARPET CLEANERS—Axe Rug Cleaners. Spec. offer, one 9x12 domestic without fringe, linens, cleaned and sized, $3. Oriental rugs, 6c sq. ft. OL. 3517.

CARPETS—Amer. Carpet Dyeing Co.— Will dye your rugs any color, 27 & up. 5153 Santa Monica Blvd. HE. 1023.

CEMENT WORK; REASONABLE Or will work either by day or contract. MILLIMAN. AX. 8506.

CEMETERY—EVERGREEN Michigan and Evergreen. AN. 9648. Office, 906 Brack Shops. TU. 1342.

CHAIRS—(Folding) We rent folding chairs, tables, dishes, urns, stoves. LOU SHERMAN, 1913 S. Main. WE. 6103.

CHIROPRACTIC HEALTH SERVICE DR. M. DAWSON 405 S. Burlington. RA. 0989.

CHIRO. RATLEDGE CHIROPRACTIC College, Inst. & Clinic. Dr. T. F. Ratledge, Pres. 2413 S. Western ave. RA. 3221.

CONCRETE, READY MIXED Delivered to any job. Office, 1000 N. La Brea. GL. 2169.

CONFECTIONERY — Ice Cream Fountain lunch. Specialties in candy. DR. 9230. Orchid Sweet Shop, 123 So. Western.

CONTRACT PAINTING AND INTERIOR Decorating. First class work solicited. est. THOMAS, 1229 W. 24 st. WE. 2044.

CONTRACTOR; AND BUILDER. No job too small. AX. 6808. R. W. GRUBER, 534 West 54th St.

CONVALESCENT HOME, PRIV. NURSE Good care, pleasant surroundings. Also for middle aged. RE. 1372.

COSMETICS—YUCCATONE YUCCATONE QUININE & SHAMPOO 621 W. 23RD ST. PR. 8042.

DANCE—SIX PRACTICE LESSONS with beginner's course this month. 341 So. Alvarado. DU. 2308.

DECORATING— Why pay cash? A small payment down & 12 months to pay the balance will paint your house inside & out. Furnish wall paper & hanging. Estimates free. Call me before you paint! AX. 2131.

DESIGNER & BUILDER OF GOWNS & COATS. Spec. $6 day. Mme. Christel. HU. 6971-W before 9 a.m. Sun. all day.

DESIGNER AND CREATOR OF GOWNS, wraps, suits. 3706 Melrose ave. MARCIE E. DAVIDSON, GL. 2778.

DESIGNING—REZA ANGLIN Formerly with LANZEL. Original designing. 6016 ELEANOR AV. GL. 1948.

DESIGNING & DRESSMAKING. CUT TO fit any model. Your home or mine. MISS C. WHITEHOUSE. GR. 7742.

DESIGNING. MAKE YOUR OWN GOWNS. Stylish patterns cut to your individual measurements. GR. 0088 after 2.

DISCOUNT CORP. OF CALIFORNIA Purchasers of Accounts Receivable and Factoring. Commercial Bk. Bldg. 214 Pacific Mutual Bldg. 523 W. 6th.

ELECTRIC WASHER — NEW TYPE— Special, $75.50. G. E. motor. 247 E. 23rd. Phone 47th. Open evenings. TR. 2297. Contracting and repairing.

ELECTRICAL COVER & REPAIRING Wilson's Electric Shop. 207 W. First st. TR. 2297. Contracting and repairing.

EMPLOYMENT AGENCY CALL OR WRITE FOR ALL KINDS RELIABLE JAPANESE WORKERS.

ENUNCIATION: Perfected for Talkies. Radio, society; by distinguished young Anglo-American lady world-traveled. Studio hrs. 3-8. GR. 0029.

ESCROW SERVICE FIVE-CENT-A-THOUSAND SERVICE SECURITY TITLE CO. 145 W. Broadway. MU. 4175.

FENCES—HARRY BAYLISS, INC. 1736 SO. OLIVE ST. WE. 4261. Material furnished or fences installed.

FINANCIAL ADVISOR. VA. 5498. If your business requires refinancing or financial advice, call GEORGE R. SANDERS Rites-Strong Bldg. 213 West 9th st.

FLORISTS—WHOLESALE Montrose Floral Co. Florists' supplies. 707-709 Wall. TR. 6941.

FUNERAL DIRECTORS THE WASHINGTON CO. MODERN FUNERAL SERVICE 729 W. Washington. WE. 8415.

FUNERAL DIRECTORS C. R. VESPER & SON. AN. 1305. Funeral Parlors, 1930 E. First st.

FUR Coats Remod. and Repaired. Vast assortment of all grades. MU. 0927. MONETA FUR SHOPPE, 4762 S. Main.

FUR COATS REMODELED, INCLUDING new lining, under personal supervision of ABE STERN, 1061½ W. 7th ST., Mez. Fl.

FURS—Sun Cohen furs reasonably. Special fur coat sale. Repairing and remodeling. 3211 W. 7th. FI. 1716.

FURS — Joseph Handler, FURS Furs and fur coats for sale, remodeled and repaired. 636 S. HILL ST. TU. 5402.

FURS—Ray A. Sawyer—FURS Manufacturer of Exclusive Coats. $110 and up. 540½ S. BROADWAY. (Second floor.)

FURS—Very fine line ready to wear. Coats and suits. Remod. and repairing. Peter Radlet, 903 Brack-Hamm. VA. 4585.

FURS—When Remodeled our Prices Are Reasonable. Complete fur service. 438 S. BROADWAY. 2nd floor.

FURS—YOUR OLD FURS MADE IN THE latest style. Reas. prices. DU. 6788. R. ROSE FUR SHOP, 3509 W. 8th St.

HARDWOOD floors, refinished like new Cleaned, waxed, new floors installed. O. R. Anderson, 2nd & Fairfax. WY. 0903.

HARDWOOD FLOORS—Latest method of floor finishing. Made like new. Machine sanded. F. B. Johnson. TO. 4511.

HEATING—WARD HEATER CO. 1241-1243 SOUTH HOPE STREET Phone Westmore 8261.

HEMSTITCHING-EMBROIDERY. TR. 9469 Pleating, buttons, buttonholes. Stamping. Watson Pinking & Hemstitching Co. 530 W. 6th.

HERBS—FOO WING CHINESE HERB CO. OLDEST HERB COMPANY IN CALIF. 641 SO. SPRING. TU. 7087.

HOME COOKING: Try Mrs. Payne's good old-fashioned home cooking. 7801 Melrose, corner Curson. HO. 1784.

HOSPITAL, GENERAL SURGICAL AND Dental. Los Angeles Clinic & Hospital Assn. 1127 S. PEDRO. WE. 8264.

INDUSTRIAL REALTY & APPRAISERS of all kinds of property. W. Brent & Co., 418 Pac. Com. Bldg.

INSURANCE—FIRE AND AUTO Lowest rates. WM. ALLAN, INC. 1008 Merchants National Bank Bldg.

JEWELERS—KAPLAN BROS. 510 LITTLE GUARANTEE BLDG. 8TH AND BROADWAY. TU. 2522.

LAUNDRY WEST SIDE HAND LAUNDRY 2729 W. Tenth st. Drexel 2020.

MACHINERY—TOOLS DIES AND MFG. GENERAL MACHINE WORKS 3133 San Fernando Road. AL. 2012.

MAIL—Get your MAIL at 407 BANK COM. BLDG., 427 S. HILL. $1.00 Per Month. TU. 6186.

MULTIGRAPHING, TYPEWRITING, WRITING BETTER LETTER PASADENA PRINT. SERV. CO. 437 S. Hill. TU. 0186.

MANUSCRIPTS TYPED BY EXPERT 25c thousand words; day hours. MRS. RANDOLPH, 615 CRATTAN ST.

MUSIC INSTRUCTIONS IN BRASS Reed and String instruments. WE. 0697. PROF. J. C. WEBSTER, 521 S. Hope st.

MUSIC: Learn to play the Tramset with quick results. $1 per lesson at my home. 504 N. Lucerne Blvd. HO. 8378.

NEFF SCHOOL OF COSTUME DESIGN and making. Drawing, painting and fashion sketching. Terms arranged. Enroll now. 1849 WILCOX AVE. GR. 5398.

NURSERY—SHRUBBERY AT 1051 CALL US FOR ESTIMATES SUN NURSERY CO., 542 E. Jefferson.

OIL WELL SUPPLIES AND PIPE. STARR-DOUGLAS OIL & GAS CO. 4437 Santa Fe ave. DE. 6921.

OVERALL CLEANING SERVICE Best obtainable in L. A. Guaranteed Service and Satisfaction. DR. 2978. L. A. Overall Cleaning Co., 2420 E. 8th.

PAINTING AND PAPERHANGING— Good work. Cheap. Immediate service. GR. 8350.

PAINTING AND PAPERHANGING Good work. Cheap. Immediate service. GR. 8350.

PAINTING AND PAPERHANGING— $3 day, or contract. MR. H. M. ROLAND, WH. 0939.

PAINTING, TINTING, PAPERHANGING Work done without delay. Reasonable prices. TR. 1956.

PAINTING, INSIDE & OUTSIDE, WALL washing, varnishing. Calcimining, cleaning throout. Mr. Hart, MU. 3643.

PAPERING, CALCIMINING, PAINTING Stencil plastering, waterproofing done. Work guaranteed. Reasonable. 1½ blocks from car. 4th & Ave. 64. AN. 1000.

PAPERHANGING, Reasonable. Painting. Kitchens, baths, floor finishing. Prompt Service. Reas. rates. TU. 0781.

PAPERHANGING, PAINTING AND Tinting. Work guaranteed. Reasonable. HARMON.

PAPERHANGING, Tinting and Painting. Reasonable. HARMON.

PAPER—TINT PRINTING FAD Fred. H. Paper Co. 1000 S. Flower. PR. 6111. Branch at Pasadena. SY. 6111.

PARTITIONS, METAL; Bullpens, Cages, Counters, Shelving, Lockers, Desks, Chairs, Tables. Write for catalog. 1007 E. Grand. MU. 0111.

PASSPORT INFORMATION—TRAVEL INTERNATIONAL TRAVEL BUREAU, Bdwy. at 5th. MU. 8111. Harmon, HARMON.

PATENT ATTORNEY—VA. 0687 Richard Uhl, Patents Free Hazard Adams Bldg., 1st & Hill Sts.

PHOTO COPYRIGHT DEPOSITS CAMERAGRAPH SERVICE 204 S. BROADWAY. MU. 7107.

PHOTO FINISHING Developing and printing done without photo finishing. 204 S. Broadway. MU. 7107.

PHOTOGRAPHERS, PASSPORTS 1 HOUR SERVICE. COPIES DAY & NITE. LIBERTY STUDIOS, 327 S. HILL. MU. 8221.

PHOTOSTAT PRINTS MADDOCK, 547 S. HILL. MU. 8221.

PHOTOSTAT COPIES OF LETTERS, Plans, Documents, etc. 8c. CALIF. BLUEPRINT CO. 114 W. 3rd. TU. 0186.

PLUMBING: H. & E. PLUMBING CO. New and Repairing. 1000 E. First st. Jas. Edwards, 6064 S. Hoover. TR. 2343.

POTTERY MANUFACTURERS, DS. 7104 STONEWARE, EARTHENWARE, FLOWERPOTS, K. & E. POTTERY MFG. CO. 2718 E. 37.

POULTRY RANCHES

PROFITS PROFITS PROFITS Money-making chicken ranches, 5 to 40 acres. Also starter & developer, certified electric brooders & colony houses up. Owner has bargain in 5-A. final 2500 up. Owner has bargain in 5-A. final 2500 up. Owner has bargain in 5-A. final 2500 up. Others making money. Others making money. Others making money. Come & see us. Open Sundays. Information, dollars for your money. Others have saved others daily. Open 8 a.m. to 6 p.m. Come see for yourself. Don't send money. Don't write. Don't phone. Don't wire. Don't telegraph. Don't cable. Don't radio. Don't anything. Just come. Office, 1000 Citizens Nat. Bank Bldg., 5th & Spring. MU. 8111.

REAL ESTATE—GENERAL MORRIS & CO. 629 South Spring street. Tel. 8221.

REAL ESTATE—JAMES STARKEY CO. 1000 Citizens National Bank Bldg. 8th and Spring. MU. 8111.

REAL ESTATE—W. L. HENRY & CO. 704 S. Spring st. TU. 0000. VA. 4977.

STOCKS—DOWELL & HULL, TR. 9191, members L.A. Stock Exch. Orders executed in all markets. 330 Van Nuys Bldg.

TAILOR—DAY PANTS, $5 UP. SUITS, TWO SUITS FOR PRICE OF ONE $34.50 and up. 320 S. Hope. Crockett.

TAMALES TAYLOR TAMALE CO. 1316 E. 24th. Phone Vernon 1294. Manufacturer of "One of California's Best Food Products. "Best in Character."

TAXIDERMISTS—PENDL TAXIDERMY Studio, 934 S. BROADWAY, Third Floor. Deer heads mounted. Rugs lined. Buckskin. Fur rugs and robes. Animals, birds and fish mounted.

TOOLS AND DIES, A SPECIALTY— HERMANN MACHINE WORKS 621 E. 8th st. TU. 2053.

TRUCKS—KLEISER SALES CORP. OUR SPECIAL BUILT TRUCKS 1100 E. SAN PEDRO. WE. 6008.

UNITY HEALTH LIFE CENTER—Services daily at noon & 7:30 every Sun. 11 a.m. & 7:45 p.m. Anna McMillan, Leader. 4118 Central Ave. HU. 2060.

UPHOLSTERING; FURNITURE REPAIRING, Service rugs. 2420 E. 8th. AUTO MARKS. 1500 E. 4th ST. DU. 8001.

VOICE TEACHER— JOHN SMALLMAN 1709 West 8th. Phone VA. 0830.

WASHER—ELECTRIC, NEW AGITATOR type. G.E. motor. Special, $79.50. 247 W. Florence ave. Open evenings.

WATCH HOSPITAL, 324 E. BROADWAY Any watch repaired $1; parts extra. Any work guar. 2 yrs. Phone before call.

WHOLESALE GROCERS SPECIALTIES SIMON LEVI CO., 20th and Central. "Buyers" or Not Interested. AX. 0141.

WHAT YOU SEE

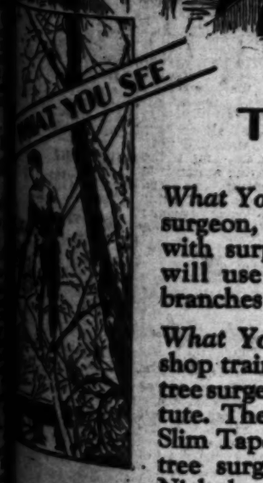

WHAT YOU DON'T SEE

Tree Surgeon

What You See: A skilled Davey tree surgeon, saw in hand, climbing a tree with surprising agility. Presently he will use that saw to remove dead branches — to save the life of the tree.

What You Don't See: The thorough shop training in saw filing which the tree surgeon receives at the Davey Institute. The file he is using is a Nicholson Slim Taper, chosen because the Davey tree surgeons "have always found Nicholson Files unusually satisfactory."

You can obtain NICHOLSON Files in shapes and sizes for every demand from your hardware or mill supply dealer.

NICHOLSON FILE COMPANY
Providence, R. I., U. S. A.

NICHOLSON FILES
A FILE FOR EVERY PURPOSE

WANT-AD RATES

EFFECTIVE DECEMBER 1, 1928.

SPECIAL NOTICES—

Miscellaneous

Sanatoriums, Hospitals, Etc.—3-C

REST home, quiet, with trained nurses, personal attention given to elderly people, convalescent & light mental cases. 807 Rosemead ave., San Gabriel. Phone Alhambra 7315.

TRAVEL OPPORTUNITIES—

Land, Water, Air—3-B

SAFEWAY STAGES, lowest rates. Ticket office, 511 S. Spring, VA.7294. Terminal, 218 E. 7th. MI. 6063.

LEAVING for Dallas, Texas, Wednesday, take 1, help drive. CR. 6796. 329 S. Rodeo Dr., Beverly Hills.

YOUNG man wants to help drive to Ind. for trans. Near Sept. 21. Refs. Address E, box 545, Times Branch.

FLORIDA. Want one help drive for transportation. W. F. Frasse, 349 N. Palm Dr., Bev. Hills. CR. 4871.

YOUNG man will drive to Chicago for trans. Leave immed. GL. 2380.

GOING East, will drive for transp. 636-552 or 633-576, Long Beach.

YG. lady wishes to go East as companion. Can drive. Refs. AT. 0169.

MINNESOTA or vicinity, will drive for transportation. MI. 4840.

LAW student, drive for trans. Indianapolis, about Sept. 17. AT. 0823.

AUTOS FOR HIRE—

With or Without Drivers—3-E

LATE Packard 7-p. sed. Owner careful driver. Lowest rate.

7-PASS. Cadillac. Low rates. Owner drives. Hr., day, wk., mo. DU. 8652.

NEW 1929 PACKARD CLOSED CAR. Owner drives. Low rates. GL. 1612.

SPECIALTIES FOR WOMEN

Services & Shops—3-W

Take The Better Physic

Adam's Bandits, Ask The Druggist.

Beauty—3-WA

WHY look old? When we can eliminate all wrinkles & give a youthful complexion? Mouser's, 807 Brack Shops.

WEIGHT Reduction. Internal Baths. Battle Creek Methods. GL. 0676.

Hair—3-WB

Realistic Croquignole $6

ELZA BEAUTY SHOPPE, VA. 0143. 512 Foreman Bldg., 7th & Hill.

$5 Perm. Wave, Rose Gray

Steam Oil Wave, $5. Croquignole & others, $10. 617 W. 7th. TU. 8178.

ARTISTIC CROQUIGNOLE WAVE—$6 CATHERINE COMPTON 607 S. Hill, 9th Floor. VA. 4304.

Miscellaneous—3-WG

TAKARA

HYGIENIC POWDER for feminine hygiene; a soothing, cooling and cleansing wash. 50c & $1 per package. For sale at all Owl and other drug stores.

PERSONALS—

Business—4

PARTNER WANTED

By large IMPORTING & EXPORTING firm having signed contracts for exporting with over 30 of the best known manufacturing firms in the United States, covering most everything needed in the Orient. Want man that can take active part and help develop greater business. To man selected a salary of $300 per month to start and share of profits. Investment required. 2858 W. PICO.

Watch Hospital

Specializing in the repair of Swiss and American watches. We have repaired 136,000 watches in 8 years on Broadway.

408 So. Broadway

Opposite "Broadway Dept. Store."

TO MANUFACTURER

WE SELL YOUR PRODUCTS TO JAPAN AND ASIA AS YOUR AGENTS. Write for particulars.

HAVE YOU LOST

MONEY IN OIL. I have a plan whereby you may regain your losses. Write me all details at once.

Social Center. RO. 6229

Take The Better Physic

Adam's Bandits, Ask The Druggist.

FAMOUS ASTROLOGIST

Valaire, 8001 San. Mon. Bl. OX.2802.

LOST, FOUND, STRAYED—

And Stolen—5

SPECIAL NOTICES—

Miscellaneous—3

Baths and Massage—3-A

Expert Massage Chiro.

812 North Harvard Blvd. RO. 2284.

EXPERT MASSAGE

MASSAGE & NURSE

Reopened Bath & Mass.

1257 W. 7th st. Van & Doggart.

Medical—3-B

MAN DOCTOR

Spec. 30 yrs. New methods. Quick results. Ex. free. 219 Douglas Bldg., 3rd & Spring.

Theatrical—3-F

MAESTRO Andreo, voice specialist, grand opera baritone. Famous teacher recently from Metropolitan Opera House, N.Y.C. Complete preparation for concert, opera, musical comedy, Movietone, Vitaphone. Individual instruction. Voice trial free. Bel Canto Studios, 720-721 Majestic Theater Bldg., 845 S. Broadway. VA. 8447.

Sanatoriums, Hospitals, Etc.—3-C

$75 INCLUDES confinement & personal care by woman physician in her own home. Phone MO. 11484 for interview. 4510 Kingswell Ave.

CHURCH NOTICES—

Miscellaneous—3

DIVINE HEALING & TEACHING, love offering. Alice Loftin. 460 So. Burlington. WA. 9385.

REVS. Virginia Leon & Emmilee Phelan. Consults. Daily. VA. 3667.

BUSINESS ANNOUNCEM'TS

Miscellaneous—6

1000 Letter Heads $2.50

1000 good envelopes .... $2.50. 1000 business cards, $1.65. Scratch pad free with order. Progressive Printing Co., 937 S. GRAND.

Directory of Attorneys—6-A

ATTORNEY'S EXCHANGE

If in trouble, uncertain where to go or how to reach any registered attorney, in special or general practice, many of whom make no consultation charge. Infor. Dept., R. 306, 323 W. 6, ME 3383. Night VE. 6558.

JOSEPH MAYER, ATTORNEY 507 DELTA BLDG.

Collection Agencies—6-E

Patents, Patent Attorneys—6-M

MAKING PATENTS PAY, OUR JOB.

EDUCATIONAL — SCHOOL

College, Private Instructions—7

ESTABLISHED MILITARY SCHOOL Will accept 6 boys, 14-16, at ½ price, in exch. for some work.

EDUCATIONAL — SCHOOL

College, Private Instructions—7

AUTO JOBS OPEN

Our Students' Free EMPLOYMENT Dept. gets more Auto jobs than it can fill. 14 calls in past few days. 8 students placed in garages. Names on request. Other jobs unfilled. Learn Auto trades; get a steady job; good wages. Students' FREE Employment Dept. to back you. Short, practical training quickly qualifies you. Visit our shops and garage today. See students repairing customers' cars, getting real garage experience. Also Night School Mon. and Thurs. from 7 p.m. Call or write for booklet. NATIONAL AUTOMOTIVE SCHOOL 4006 So. Figueroa St.

LEARN retail merchandising. Earn up to $150 week. Day or nite classes in Buying, Selling, Personnel, 2 to 4 months' time. Local stores eager for our graduates. Free employment service. Low tuition. Easy terms. Call or write for catalog. Next class Sept. 16. National Retail College, 1018 Bass Bldg. Dept. A, 7th & Brdway.

LEARN poster and showcard writing. Professional work with 50% commission for students with ability. Day and Evening Classes. HOWARD W. MORGAN COMMERCIAL ART STUDIO Room 519, Y.M.C.A. Building, 715 S. Hope St.

School Of Welding

14 acetylene outfits. 7 D. C. mach. 7431 S. ALAMEDA BLVD.

Musical, Dramatic—7-A

Professions, Languages—7-B

Dancing—7-C

Eder's Private Schools

520 S. BROADWAY.

CINDERELLA ROOF

CONTRACTORS—

And Builders—9

TILE WORK

Cement Work—9-D

Ride Wanted—9-F

Hardwood Floors—9-E

OLD FLOORS MADE NEW—

WANTED—HELP—

Male

ADVERTISEMENTS under this heading are restricted to those offering bona fide positions without any investment required. Positions requiring an investment will be found under the heading "Investment Required." Educational ads will be found under the heading "Educational—School, College, Private Instructions—" "Business Training Courses" and "To Learn Trades."

Miscellaneous—10

BOY WANTED

TO WORK ALL DAY

MUST HAVE WHEEL

APPLY AT ONCE

ROOM 10, TIMES BLDG.

REPRESENTATIVE—

VACANCY

Our institution of unquestioned standing has a vacancy for a man of high caliber who believes he could earn 5000 or more dollars a year if he had the opportunity and was properly directed. Applicant must be between 30 & 50 years of age, clean-cut, truthful & honest, as well as steady and dependable. For interview phone for appointment. TR. 2865 or call not later than Tuesday. Secretary Goodow. 827 ROOSEVELT BLDG.

MAN WANTED—

One High Class Man

NEAT APPEARANCE MATURE AGE GOOD JUDGMENT

Selling experience required. Permanent connection with firm of more than 20 yrs. successful business, offers exceptional opp.

CALL AT

621 S. Western Before 11

ASK FOR MR. EVANS.

MAN for position with successful Los Angeles enterprise. Must have car and be capable of financing himself for short period. Mornings only. 639 South St. Andrews Place.

Security Salesmen

Co-operation—Direct Leads. Company established for years. Application will be made to list. Mornings, Suite 706 Security Bank Bldg., 5th and Spring sts.

AUTOMOBILE HELP

Drivers (Furniture Exp.); Floormen; Mechanics (Truck & Pass.); Polishers; Service Sta. Optrs.; Washers (White.) KEN CLARKE'S (Agy.) 425 W. 16 St.

AN energetic man to learn our business, so that he can qualify for position of Assistant Manager. Permanent. Financial arrangement to suit. DR. ALBERT N. SHIDELER Room 312, 1031 S. Broadway.

AUTO MECHANICS

Car washers, city & ctry. Floormen, sprayers, sanders, helpers, truck drivers, 2 boys, helpers, see AUTO EMP. AGCY., 702 E. 6th St.

WANTED—HELP—

Male

Miscellaneous—10

DOOR hanger, piece wk. Plank setter, $8 day. Ranch mechanic, $100 mo. & bd. Blacksmith, 80c hr. 2 bricklayers, $8 day. Buick mechanic, 75c hr. 2 painters (oil co.) $5 day. Auto mechanic, sheet metal worker, $8 day. Band sawyer, $30 wk. Auto body builder, $25-$35 wk. Ornamental blacksmith, $8 day. Belt sander, $4.50 day. Young man, $18 wk. Stableman, $25 wk. Night watchman & truck greaser, $100 mo. Chicken picker, $25 wk. Asst. supt. for auto body bldg. dept. $40-$50 wk. Coffee cake baker, $36 wk. Cook, yard man, $17 wk. & bd. Cafe porter, $18 wk. 2 sack sewers. Bean thresher, $4 & $6 day bd. 2 orchard irrigators, $2.75 bd. Wire poke, $3 day & bd. Orchard hand, $100 mo. Ranch hands, $50 mo. & bd. Ranch foreman, $3.50 day & brd. Bean wagon drivers, pitchers, feeders, etc. Milk house man, drive truck, $80 mo. & bd. Married orchard man, $100 mo. & house. Married dairy feeder, $85 mo. & house. Janitor & maid $100 mo. & apt. 2 concrete spreaders, $6 day. 2 float finishers, $7 day. Hard rock miner, $5.50 day. 2 sewer men, $5 day. Murray & Ready Employment Agcy. 504 TOWNE AVE.

NOTICE

The Pacific Mutual Life Ins. Co. will interview a number of men for permanent, healthful, dignified, highly paid sales positions. 332 Pacific Mutual Bldg. MR. ARMS. TR. 3901.

TRAVELING health lecturer desires services of man interested in PHYSICAL CULTURE to travel & be of general assistance. Must be able to furnish references as to character & ability. Address D, box 560, Times Branch.

WANTED—Live wire route man for established laundry route. Salary & commission. Dandy opening for hustler. Cash bond required. See Manager. CROWN LAUNDRY & CLEANING CO., 1624 Paloma Ave.

WANTED—Experienced brakemen and switchmen for Central Calif. points. Apply Asst. Trainmaster W. H. JONES, S.P. Passenger Station, 5th and Central ave., L.A.

WANTED—All-around photographer. Must be A-1 retoucher, operator & printer. Bauer Studio, 1913 Fresno st., Fresno, Cal.

MEN—Young men with tour. cars & sedans to deliver current issue Telephone Directories. 10 A.M. 1056 S. FLOWER.

MAN to do some soliciting and drive Ford truck. A place to batch and groceries. $15 mo. Address R. L. box 212, ROSCOE, CAL.

WANT Filipino cook and houseman. 1st-class, recent city references required. No schoolboy. WH. 7231.

BOY wanted to learn trade. Must live at home and be well recommended. Salary. 747 S. HILL, ROOM 401.

JAPANESE or Chinese school boy. Nice home, 2 people. 2362 Gracioso Drive, Hollywood.

MEN for car washing, no experience. Must be 6 ft. tall. MULLER BROS.

Store and Office—10-A

ROUTE CLERK

Large home furnishings organization doing huge volume of business, requires the services of fully experienced route clerk. One who can systematize and organize for full efficiency. Complete knowledge of Los Angeles, its adjacent environs and all suburban territories. A family man of good habits, physically strong and even tempered, 30 to 40 years of age. Department store experience would be an asset. Good wages and future. Answer immediately stating all qualifications and references. Address E, box 412, Times Branch.

BOY WANTED

Must Have Wheel And Be 16 Or More. Only Those Not Going Back To School Apply. Apply At Once Room 10 Times Bldg.

Van Keuren Service

STOCKMEN, Chev. Exp. Age 23-28; STOCKMEN, auto acces. exp.; Order Filler, auto acces. exp. Age 25. KEN CLARKE'S (Ag.) 425 W. 16 St.

MECHANICAL draftsman, young man preferred, one with 1 to 2 yrs. exp. Call between 11 & 12 a.m. Monday. 423 Union League Bldg.

WANTED—Experienced fruit & vegetable man 308 E. Queen St., Inglewood.

YOUNG man wanted, fully experienced in vegetables & groceries. 200 N. Crawford ave., Downey.

Business Training Courses—10½-A

BANK & book-keeping machines in 4 wks. MacKay's, 612 S. Figueroa. Calif. Coml. College. 2711 W. 6th.

Salesmen, Solicitors—10-B

WANTED—Experienced automobile salesmen to sell Graham-Paige cars. 5% and 7% commission on delivered prices here. No house deals. Opportunity for right men to make good money. See H. S. Lasker, Jewel City Motor Co., 1234 S. Brand, Glendale.

LARGE manufacturer of well-known building material product, nationally used, wishes to add 2 salesmen to its force, must have car, be aggressive and familiar with L. A. territory, ability will be rewarded by rapid advancement. Phone HO. 7765 for appointment.

MEN—An expansion of a 10-year-old Life Insurance Agency requires new personnel. Life insurance offers highest reward for hard work. California State Life Insurance Co., 1320 Detwiler Bldg.

REAL estate salesman wanted. Live office in Westwood's busy district. Full co-operation. Must follow instructions. Give particulars, exper. Address X, box 250, Times Office.

SALESMAN with car wanted, permanent conn. High-class brokerage firm, business apps. Full co-operation. 632 SO. VERMONT.

$7 TO $20

We pay every day. Call on business men. Not a scheme. A needed machine. 2161 Venice Blvd.

SALESMAN with car to sell hotels, rooming houses, apt. Good money to live wire. See Mr. Nicholls, 814 SAN FERNANDO BLDG.

SALESMAN WANTED THE T. J. LAWRENCE CO. 416 Architects' Bldg., 5th & Figueroa

SOLICITORS for bottled water. Will pay $1.25 on each order placed. Dr. DENNISON, OX. 6511.

IF you have vision, intelligence, and are industrious. Ph. DE. 6489.

WANTED—HELP—

Male

Salesmen, Solicitors—10-B

A SALES REPRESENTATIVE WITH A RECORD OF REAL ACHIEVEMENT

to care for its growing clientele, an established and reputable personal service corporation—the largest of its kind on the Pacific Coast—is about to add to its staff one and possibly three sales representatives for local office. And for Orange, Riverside and San Diego Counties.

The term "representative" is used advisedly, for the man or men selected must be REPRESENTATIVES in every sense of the word—in character, sales caliber and appearance—men who can get to the very best type of people, and after getting to them, talk their language—impress them.

The affiliation offered is not only a most dignified and congenial one, but an exceptionally lucrative one. The earnings of the right man should be very quickly at the rate of not less than $10,000 a year. The earnings of one of our force is at the rate of more than $2000 a month.

This is not to be classed with the general run of an inquiry for salesmen. It is in every sense an exceptional opportunity worthy of the investigation of the most ambitious type of men.

If you are of this class, willing to follow instructions and able to finance yourself, phone TR. 3840 for appointment. Ask for Mr. Rogers.

ELECTROLUX INC.

A world-wide organization will celebrate their first anniversary of the Pacific Coast the 10th of this month. In one year's time the following offices have been opened, San Francisco, Oakland, Portland, Seattle, Palo Alto, San Mateo, Santa Monica, Long Beach and Pasadena.

Men in charge of the above offices started with us less than one year ago as salesmen, and were placed in charge after a short period of training.

We are now prepared to throw open our entire western territory and need about 80 men of the type who will in a short space of time develop into executive material.

Only men of responsibility who can furnish the best of references need apply.

Inasmuch as we stand alone in our particular field we cannot get experienced men, therefore those whom we select will go through an intensive training in our methods and policies.

Training starts immediately, if you qualify.

Apply at Room 413, 215 W. 5th st., Monday between 9 & 12 a.m. Ask for personnel manager.

Sales Managers Wanted

Also SALES DIRECTORS and SALESMEN wanting to qualify themselves to become Sales Managers. One of the most successful and largest of the Real Estate companies in this section is prepared to place several Sales Managers in district offices with exceptional financial possibilities.

We have our own school to prepare you to sell.

You should be able to finance yourself for at least 60 days, have your own car, and the desire and ability to earn "big money."

This connection offers unlimited possibilities and financial returns. References necessary. Address in confidence. Address E, box 597, Times Branch.

Dependable Salesmen

We want 5 clean-cut, aggressive, experienced direct-to-consumer salesmen of go-getting, live-wire caliber, to qualify for executive positions in Los Angeles and the valley towns. The men we select will be paid a liberal income. We are not interested in floaters, but want real men with backbone, who think for tomorrow, willing to put forth an untiring effort to earn a permanent, highly paid position with a national organization. The right men will find this an unusual opportunity. Call 10 a.m. or 2 p.m. Monday only. Mr. Turrentine, Alexandria Hotel.

CAN YOU MEET OUR PATRONS?

Present opening for potential executive in this well-established business concern is due to the expansion of several departments; the remuneration is in accordance with the good standing and character of the man wanted: must be over 25 years of age; no applications considered after 5 p.m. Tuesday. Please do not phone or apply after this time. For appt. phone TR. 2864 or for interview, Secretary Goodow. 827 Roosevelt Bldg.

Insurance Salesmen

We can use 10 experienced American men to sell our ordinary, accident and health & dollar-a-month life policies in Los Angeles. Men who are ambitious and not afraid of work can make good with us. Rapid advancement. Old Line Legal Reserve Company. See Manager. Associated Life Insurance Co. of Cal. 308 Spreckels Building, 714 South Hill Street.

Salesmen and Beginners

We are expanding our sales force to meet the requirements of our fall and Christmas business. Protected territory with repeating clientele, using our appointment system, $42 to $48 per week to start to those who qualify.

REAL SILK HOSIERY MILLS 315 W. 5th St. Rm. 518. "World's Largest Silk Hosiery Mills"

WE have an opening for a man who can sell an effective and proven system for the collection of delinquent accounts. This system builds good will for the user. Collections have been poor, and the field is ripe for a wide sale. Splendid commission should make excellent money for a man who knows how to work. A producer can build his own organization and CREATE A REAL BUSINESS. Call mornings only at 302 QUINBY BLDG.

AN old New York and Boston Stock and Bond house, having estab. a west coast correspondent, are desirous of getting, and have a very attractive offer for salesmen and resident managers. Kindly call in person or arrange for interview. DOUGLASS MORRIS CO., 60 S. Los Robles st., Pasadena. Phone WAkefield 8234

SALESMAN—

I Need An Assistant

Willing to learn our branch operations and sales work completely. Pay on same scale as our city salesmen while training. If capable, will be assistant manager this winter. Married man preferred, 23 to 35 years. Car necessary. Dignified work. Not canvassing. H. P. Dwyer, 1123 S. Hill

HIGH grade soap salesman familiar with Los Angeles grocery trade. Must have car. Apply by letter only, stating age, experience, salary expected & give references. Positively no interviews until after application is received. Address your letters to Citrus Soap Co., 747 Warehouse St., Los Angeles.

AUTOMOBILE SALESMEN

New branch of local distributor requires several experienced men, entirely new compensation plan, permitting aggressive producer unlimited income. See MR. ANDERSON, 936 S. Western ave.

CIRCULATION MANAGER WANTED

An old-established Masonic monthly magazine. Must be experienced, permanent position for right party. Salary and commission. Address D, box 514, Times Branch, with full information.

WANTED—Exp. printing salesman by one of leading Los Angeles printers. Salary. Real opportunity for right man to broaden activities & make good income. Give full details, age, exp., how long in Los Angeles and Phone number. Address D, box 536, Times Branch.

OPENING for experienced life insurance man with successful record, who is a Master Mason. If interested in a position that will pay you both salary and commission if you make good. Address HE, box 457, Times Branch.

IMPORTANT

Tomorrow, 8:30 sharp, will give ½ hour explanation of proposition. BE ON TIME. 1332 Commercial Exchange Bldg.

THE George M. Babcock Securities Corporation has the greatest money maker for live salesmen. Ask for Mr. Dalton, Suite 221 Fidelity Bldg.

REAL estate salesman for est. off. Hancock Park dist. Good opening for worker. 101 So. La Brea.

WANTED—HELP—

Male

Salesmen, Solicitors—10-B

NEW CLASS

J. B. RANSOM, CORP. "School of Instruction" starts

FRIDAY Evening, Sept. 13

7:30 P.M. ALEXANDRIA HOTEL BALLROOM

Preparing salespeople and prospective salespeople for passing examination required of ALL real estate salespersons.

ENROLL NOW

FOR NEW CLASS NOW FORMING

Please call mornings and see—R. L. SHEAHAN Director of Personnel J. B. RANSOM CORPORATION 139 W. Fifth St., Rowan Bldg.

SALESMEN WANTED

WE OFFER a real opportunity to clean-cut, intelligent salesmen and saleswomen who are ambitious and want a permanent position. Selling experience, plus a desire to better your present financial condition is essential. If you are looking for a connection with an unlimited future, see personnel manager.

Harold G. Ferguson Corp.

Great Republic Life Building, 8th & Spring sts., Los Angeles. Also 1443 North Vine street, Hollywood, California.

Salesmen

NOTICE

A successful, well-established local firm will place several salesmen in well-paying positions. Experience is helpful, but not necessary, as our training will make you successful if you will faithfully follow through as others are now doing. If you desire a permanent position with unlimited earnings call at 405 Hibernian Bldg., 4th and Spring sts.

GOLF MEMBERSHIPS

I can use 2 well-dressed men who know the city to work on the best golf deal in the history of Los Angeles. See me between 10 and 12 a.m. MR. BOTH 822 West. Pac. Bldg., 1031 S. Bdwy.

APPLICATIONS wanted from crew managers, experienced house-to-house and specialty men with good records, for salaried position of Branch Manager in nation-wide organization selling goods used daily in every home. Rapid expansion offers limited number of openings for right men. Records must stand rigid investigation. Write fully to Address W, box 293, Times Office.

OPPORTUNITY—For three high-class salesmen to make a connection with one of the outstanding firms of Los Angeles. The position presents unlimited opportunities for making money. Closed car a necessity. Call Monday and Tuesday 9 to 12 a.m. Apply Mr. Swope, 630 S. St. Andrews Pl.

MEN—23 TO 37 YRS.

For permanent & reliable sales positions in our retail stores. You will be assigned to a store in your neighborhood. Must give A-1 references. Also vacancy in our Hollywood store. Apply 1:30 p.m. only.

High Class Men

who are physically fit, not over 45, to represent well established service. Drawing account if you qualify. Apply W. J. O'Connor Personnel Director, 306 ARCADE BLDG.

SALESMAN

Opening for high-class real-estate salesman with knowledge of La Brea Ave., Beverly Hills, Hollywood, Beverly Hills dist. Exceptional opportunity. REAL ESTATE DEPT. LA BREA MORTGAGE CO. 133 S. La Brea Ave.

HELP WANTED: Large National Institution dealing in bakery products requires services of two high-class salesmen. Prefer men between 25 and 35 years of age and who have had practical baking experience. Address Sales Manager, Postoffice Box 115.

SALESMEN and AGENTS

LIFE INSURANCE

$3000 for $10, 70% commission, NO MEDICAL EXAMINATION. 4455 Hollywood Blvd. near Vermont and Room 724, 1031 So. Broadway.

SALESMEN

To sell the highest grade genuine engraved and hand-painted Xmas Cards. Maximum commission. Southwest Greeting Card Co., Inc., 211 West Pac. Bldg., 1031 S. Bdwy.

SALESMAN. We have a good opening on old est. CASWELL COFFEE route for energetic man with light car. Paying well right now, offers good future. Prefer married man.

STEADY WORK guaranteed 2 neat-appearing, reliable men of ordinary education. Must be satisfied with about $35 per week to start. Salary, drawing account, handling cash. Mr. JORDAN, 318 Lawson Bldg., Glendale.

YOUNG man of pleasing personality & proper education for Bev. Hills Prop. Dept. in conj. with million Dollar Inv. Corp. Comm. basis. Excellent future. See Mr. Ruckert, afternoons, 300 WILSHIRE BLVD.

SECURITY SALESMEN

Thoroughly experienced, with clientele. State age, experience, phone number. All replies confidential. Address D, box 355, Times Branch.

SALESMEN—Opportunity for bldg. & loan or security salesman to make valuable connection with successful organization. Leads furnished. 614 Guaranty Bldg., HOLLYWOOD.

TRAVELING health lecturer desires A-1 salesman to accompany him & place product in drug stores. Must furnish best references as to character & ability. Address D, box 592, Times Branch.

SALESMEN, auto electrical parts & accessories. Established territory. Liberal drawing account. Must be experienced, have car. All details confidential. Address D, box 535, Times Branch.

CREW MANAGER WITH CREW—An exceptional proposition for you with large organization, starting new deal in live district. Real estate experience preferred. Call DU.8571. J. D. FRANKLAND.

HUDSON-Essex—Want 2 live wires; old estab. firm. Auto selling exper. not nec. if otherwise real salesmen. Salesmgr., 956 S. WESTERN.

HIGH-class salesmen to call on merchants & gas stations, leads furn. Fast selling, good commissions. Address Box 242, Culver City.

SOLICITOR wanted. Salary & commission. Abbot Upholstering Co., 7716 W. Washington.

10 DIRECT LEADS EACH DAY! I guarantee them! Avocado income groves. See Kuykendall, 2800 W. 6th.

SALESMAN, to sell medical service. Good pay. Rm. 807, 1031 S. Bdwy.

SALESMAN—Nursery stock, landscaping. Route 1, Box 712, Roscoe, Cal.

Trades—10-C

WANTED—Operating superintendent of printing plant. Must be thoroughly experienced and able to handle men. Out of State position with old well-established concern. Married man pref. Address W, box 195, TIMES OFFICE.

WANTED—Fire brick molding foreman to take charge of molding dept. Must have exp. & be able to handle men. Address D, box 530, Times Branch.

RADIATOR repair man wanted at once, steady work, prefer man who can fill in on fender repair work. HUTTON AUTO BODY CO., 1743 India. Main 9822. San Diego.

FIRST class conscientious Christian plumbers. Good wage to the right men. 619 Buckeye St., Pasadena. Phone Sterling 1176.

FENDER & body repair man wanted at once. Steady work, good wages. Hutton Auto Body Co., 1743 India. Main 9822. San Diego.

WANTED—Exp. automotive electrician, steady work, opportunity for adv. 3 refs. req. State exp. Address D, box 532, Times Branch.

BODY builders in commercial truck shop. Must have tools and experience on wood truck bodies. Apply 1224 E. 6TH ST.

EXPERIENCED finisher, must be an all around handy man. 1033 SO. GRAND.

WANTED—Ornamental iron workers, only skilled mechanics apply. Architectural Iron Co., 1364 E. 20th st.

WANT 1ST-CLASS MACHINIST MURDRICK MACHINE WORKS 3678 S. MAIN ST.

EXPERIENCED filer for furniture factory. Must be fast. Gillespie Furniture Co., 2816 Naomi st.

WANTED: Good butcher, best terms. 11870 S. San Pedro. TH. 1971-W-3.

1ST CLASS COPPERSMITH WANTED. APPLY 1915 E. 7TH ST.

1ST-CLASS wood pattern makers. Rosser's Pattern Shop, 981 E. VERNON.

WANT 1 Cylinder gr., 1 Piston gr. Also 1 Pin Fitter. 1020 W. 11th St.

EXP. awning man, must have tools. Apply 1872 W. WASHINGTON ST.

LATHE MEN, 2 ON TOOL WORKS 1327 SO. LOS ANGELES ST.

WANTED—HELP—

Male

Commercial Art—10-CA

MEN AND WOMEN

Do You Like to Draw?

Unusual opportunity with the world's largest commercial art firm—MEYER BOTH CO.—for spare-time training. All material supplied. Call or write for free illustrated catalogue. STUDIO OFFICE 916 W. P. Story Bldg. 6th and Broadway. Open eves. till 8.

SHOWCARD writing taught quickly in coml. shop. Earn while learning. Day or eve. 330 S. Broadway. Rm. 301.

Chauffeurs, Teamsters—10-D

EXP. drivers familiar with city. Apply after 2 p.m. every week day. 400 S. Boylston st.

Professions, Vocations—10-F

PHYSICIAN wanted to do industrial surgery in an emergency hospital. Telephone 346-494, Long Beach.

Farm and Garden—10-H

EXPERIENCED farmer for citrus grove in Arizona. Must understand tractor. Foreigner preferred. Permanent job for right man. Address W. box 296, Times Office.

WANTED: Experienced gardener (40.) Rather large place & exacting employer. Good position for serious, capable man. WH. 6329.

MAN for store who knows seeds, bulbs & nursery stock, able to meet public. VE. 9118 for appointment.

Investment Required—10-K

MONEY FOR YOU AT HOME—Men & women can earn $15 to $35 a week in spare-time writing showcards. No canvassing or soliciting. We instruct you & supply you with work. Write today. The Menhenitt Co., Ltd. 134 Dominion Bldg., Toronto, Can.

MAN—Honest & reliable for trustworthy position with est. organization showing large returns. Nominal invest. would consider car or good property from man accepted.

YOUNG MAN as HELPER for AUTO serv. sta.

MAN, AUTO PARK SERV. MUST BE good worker. CAN MAKE $10 DAY. Small inv. req.

AUTO paint partner. Will teach business. Pay $60 per wk. at start.

MAN for office duties, ans. ph., take care of orders. Gd. for $40 wk. No exp. nec. Sml. inv. 1107 S. Broadway.

MAN for lawn route. Will teach. 3815 W. Adams. $50 required.

PARTNER, service sta. $45 week. 5% profit. $250 handles. 6111 Hollywd.

WANTED—HELP—

Female

ADVERTISEMENTS under this heading are restricted to those offering bona fide positions without any investment required. Positions requiring an investment will be found under the heading "Investment Required." Educational ads will be found under the heading "Educational—School, College, Private Instructions—" "Business Training Courses" and "To Learn Trades."

Miscellaneous—11

WOMEN

who JUST ARRIVED in LOS ANGELES

I would like to have a talk with you. Maybe I can help you get started as I have helped hundreds of others in the past six years. I EMPLOY ONLY WOMEN So you need not feel timid about coming in and talking to me. Personal Interview Mornings.

Gertrude I. George

FOUNDER AND DIRECTOR

Women's Service Dept.

Mercantile Investment Company

1047 S. Grand Ave.

MAIN FLOOR

LADIES DESIRING PART OR FULL TIME EMPLOYMENT

are invited to register now for new J. B. RANSOM CORPORATION "School of Instruction" class now forming.

FIRST SESSION OF NEW CLASS FRIDAY EVENING, SEPT. 13 7:30 P.M.

Experience or car not necessary. We will train you and place you in position to be successful. Expansion program has created unusual openings. See Personnel Director, R. L. SHEAHAN mornings at

139 W. 5TH ST., ROWAN BLDG.

SOLICITORS

who can furnish high-class prospects for high-class beach development. Your clients taken care of by successful salespeople with good cars. Salary and commission. Call mornings from 10 to 12. See MRS. MOYER, 3043 Wilshire Blvd.

MANAGER'S ASSISTANT—Well-known realty firm has a worth-while steady position open to a tactful woman. Experience not essential. What we are looking for is appearance, ambition and a winning personality. This position commands earnings far above the average. Interviews Tuesday morning. 3877 W. 6TH ST.

MANAGER—large business requires services educated unincumbered woman over 27. Some traveling. Later take charge of important branch of business. Right party can make this position earn $3000 to $5000 a year. Call personally, 542 South Broadway, suite 910-912. Ask for director of personnel.

LADY—Capable of assuming responsibilities. Must be over 25 and possess initiative and convincing personality. Interviews 9 to 11 only. 639 South St. Andrews Place.

LADY

Over 30 years of age, for work in real estate office to assist rental bureau and salesmen. MR. ELLIS between 9:15 and 11:30 a.m. 621 S. Western Ave. R car.

AN energetic, ambitious woman, really needing to earn money and wanting dignified remunerative work, will find a chance to earn and develop with us. Agreeable personality, good education, interested in people, essential qualifications. Phone VA. 7311.

TRAVELING health lecturer desires services of woman interested in PHYSICAL CULTURE to travel & be of general assistance. Must be able to furnish references as to character & ability. Address D, box 559, Times Branch.

PROPRIETRESS gown shop exclusive residential community desires form partnership experienced designer & dressmaker, with some clientele, on basis share of profits. No investment required other than services. References required. Address W, box 90, Times Office.

WOMAN—Sales plan backed by radio broadcasting programs in connection with the sale of World Book Encyclopedia makes additions to our organization necessary. References required. For particulars call between 9 and 12 a.m. only. QUARRIE & CO. 728 So. Hill.

LADY—Large successful corporation in expansion has openings for 2 ladies of middle age and refinement to assist in sales department. Part or full time work. Experience or car not necessary. We train those selected. See Personnel Manager, mornings. 139 WEST 5TH ST.

HIGH TYPE WOMAN who has circle of friends in the better homes to represent us with the quickest and easiest selling home furnishing ever offered. Special proposition. Apply 733 S. LOS ANGELES ST. 10 to 12 A.M.

REFINED woman, 35 to 45, unattached, as companion housekeeper, to live on orange grove, 25 mi. from L.A. Must be able to drive auto. Duties very light. References required. Apply Monday, 2510 La Salle ave., L.A.

SPLENDID opportunity for women of refinement over 31, able to contact public. Automobile an asset. Salary and commission. Mr. De Costa, 8:30 to 11:30 a.m. only. 1246 W. 6TH ST.

PACIFIC Com'l College, 909 S. Hill, wants girl for ½ day ofc. pos. $20 mo. Attend school ½ da. Assist other work. Rm. bd. $30 mo. VA.0136.

LADY, neat, attractive personality, with car, for financial work. Experience unnecessary. No canvassing. 630 STOCK EXCHANGE BLDG.

LADIES wanted to meet public. Everyone making real money. No competition, not real estate. J car to Western. 1765 W. JEFFERSON.

3 NEAT appearing ladies to assist manager in city sales dpt. Good pay, steady wk., arrangement for drawing ac. Act qk. Rm. 907, Loew's State Bg.

WANTED, white girls, 16 to 18, for tipping, stringing & packing toys. Apply 1938 HYPERION.

FANCY pressers, apply at once. Come ready to work. AMERICAN DYE WORKS, 814 E. Washington.

COLLEGE girl or woman for 3 school girls. Other help kept. Room & board, $20 mo. DU. 3593.

LADIES desiring positions apts., hotels, ph. MRS. MATHEWS, DU. 1309. Something interesting to tell you.

KITCHEN helper, afternoons, $50 & meals. California Military Academy. 4801 Venice Blvd.

FACTORY EXPERIENCED PRESSERS on fine work. 747 S. Hill. 322.

GOOD licensed beauty parlor operator. All around. YO. 8190.

COUPLES, maid, gens. Norwegian Amer. Agcy., 304 S. Broadway. Rm. 720.

WAIT., good places, new bss. daily. Anderson Agy. 124 W. 3. Rm. 213.

WANTED—HELP—

Female

Miscellaneous—11

LADIES—SALARY

FIVE WOMEN with ability to meet the public. Opportunity to make real money. WE PAY SALARY and BONUS if you qualify. Call mornings, 9 to 12 a.m. 1834 WEST 6TH ST.

YOUNG lady bet. 21-25 years old for vaudeville act traveling east immediately. Weight not over 110 lbs. Height not over 5ft. 2in. Long bob or curls preferred, one who is free to travel and start immediately. No experience necessary. Phone HU. 5427-W.

WOMAN to learn business. Thorough training given free. $1500 first year. Bonus. Permanent. Opportunity for promotion to executive position. Call between 9 o'clock and 11 at Room 408, 117 W. 9TH ST.

COOK, $90, fd. Asst. cook, $60, fd. & $50, fd. Pastry & salads, $70, fd. Cafeteria salad, $20. Maids out. $35. FRY AGENCY, 523 S. HILL ST.

WANTED—Experienced receptionist for photograph studio. Only those with coupon exp. need apply. 911 LOEW'S STATE BLDG.

FEW young women to learn X-ray & laboratory work. Earn while you learn. Night classes. Practical exp.

LADIES, work home, tint Xmas novelties, easy. 758 S. Bdwy. Rm. 224, or store, 408 W. 3rd, Long Beach.

SOMEONE to assist on switchboard for apt. 515 S. CARONDELET.

WOMEN to make fancy pillows & cushions at home. Dep. req. 1731 W. 7

Store and Office—11-A

STENO. bkpr., contract-arch. exp. $130

Salesladies-Silverware

Must have thorough actual retail experience in selling silverware.

BARKER BROS. INC.

EMPLOYMENT DEPT. Seventh st., Flower & Figueroa.

STENO., secy., 25-30 yrs.

IN 4 TO 8 WEEKS

You can become a Machine Bkpr. or Comptometer Oper. Highest salaries paid. More positions than we can fill. Don't stay in a rut. Day & nite classes. Figuera Inst. 600 W. 7th St.

Business Training—11½-A

Marinello Girls Always Employed

$35 To $75 Per Week

Short Course Necessary. DAY AND EVENING CLASSES

A LIMITED ENROLLMENT TAKEN

STATE LICENSE ASSURED. Call, Write or Phone for 12-Page Question Book.

MARINELLO SCHOOL

2404 W. 7th st. Fitzroy 1878.

WOMEN LEAD

$3,000,000,000 APT. HOUSE industry. Managed 90% by women. Amazing opportunity if you can manage a large or small house. 8 weeks' training at least.

Ambassador Schools

The Gateway to a Million Dollar PAY ROLL

For appointment call WA. 3771.

Apartment House Mgr.

Excellent highly recommended course including hostess training taught. Course $30. Class instruction or personal coaching. Registry maintained for mgrs. & housekeepers. There is no charge for registry courtesy. INTERNATIONAL SCHOOL Studio 407, 323 S. Broadway.

BRYSON SYSTEM

Authentic instruction in apartment-house management based on 30 years' experience taught by LYDIA ENGSTRUM BLANCH E. BRYSON 634 S. New Hampshire. EX. 5421.

Apartment House Mgrs.

Your future success is assured here. This school is not an experiment. Enroll in "THE ORIGINAL INSTITUTION." NATIONAL SCHOOL 3666 W. 7th.

1066 PART-TIME POSITIONS OPEN to our students since January 1.

$30,780 EARNED

by spare-time work. See us about our plan for YOU. Woodbury College, 727 S. Figueroa.

Calif. Training School

IS THE LEADER in successfully training APT.-HOUSE MANAGERS. YOUR interest is OUR interest. 2711 W. 6TH ST. FI. 1123.

UNIVERSITY wants girl for ½ day office pos. $20 mo. Attend Business College ½ day. Other wk. Room, Board, $30 mo. 747 S. Hill. TU. 4995.

GIRLS WANTED to REGISTER for ½ day office positions paying $34-$45 mo. & take course ½ days. UNION BUSINESS COLLEGE, 1007 S. Grand.

Shortest Shorthand Taught

BELL SCHOOL OF SHORTHAND 312 Black Bldg., 357 S. Hill. TU.9863.

PITMAN ALL SYSTEMS GREGG TYPING & FILING, 6 wks. course. KURTZ EDUCATIONAL SERVICE 619 Hollingsworth Bldg., Hill & 6th.

SHORTHAND, Dillon, reporter & private teacher. Wilcox Bldg. 21st yr.

Saleswomen, Solicitors—11-B

SOLICITORS

RUNNYMEDE

Can use 20 intelligent women at once on a new campaign, just starting. Real proposition for the right people. Hurry.

333 E. GREEN ST., PASADENA.

Or 528 SO. HILL

LADIES

Take orders for hosiery & lingerie. Full or part time. Exper. not necessary. Average pay $20 to $35 a wk. REAL SILK HOSIERY MILLS 315 W. 5TH ST. RM. 518. "World's Largest Silk Hosiery Mills"

40% COMMISSION easily earned with combination Hammermill Stationery for personal, professional and social use. A high-class proposition that instantly attracts. Printed or process embossed. Sales portfolio free. Custom Printers, Inc., Jewelers' Exchange, Minneapolis, Minn.

SALESLADY, hostess & leadership ability given preference. Also some knowledge of apt. hse. management. 3158 Wilshire Blvd., Suite 32.

WANTED—Refined educated saleslady. Many are earning from $7 to $20 per day. Call any day except Tuesday. RM. 3, 4022 W. 18TH ST.

WANTED—HELP—

Female

OPERATORS

WANTED—HELP—

Male and Female

WANTED—SITUATIONS—

Male

Miscellaneous

WANTED—SITUATIONS—
Male

Trades —15-C

ESTIMATOR

Chauffeurs, Teamsters —15-D

Hotel, Restaurant, Club—15-E

Professions, Vocations —15-F

Farm and Garden —15-H

House Servants, Caretakers—15-J

Store and Office —15-A

WANTED—SITUATIONS—
Male

Painting, Decorating and Carpentering —15-K

Day Work —15-L

STAR JAPANESE DAY WORK

WANTED—SITUATIONS—
Female

Miscellaneous —16

Store and Office —16-A

WANTED—SITUATIONS—
Female

Store and Office —16-A

Nurses —16-C

Housekeepers, Domestics, Cooks—16-D

WANTED—SITUATIONS—
Female

Housekeepers, Domestics, Cooks—16-D

Dressmakers, Seamstresses—16-E

Professions, Vocations —16-F

WANTED—SITUATIONS—
Female

Day Work, Laundresses —16-L

Day, Work, Laundresses —16-L

WANTED—SITUATIONS—
Male and Female —17

WANTED—
To Rent

Miscellaneous —18

TO LET—ROOMS—
Furnished, Etc.

Furnished —19-A

TO LET—HOTEL—
Rooms —19-B

$9-$10 WEEK, BATH

REGINA HOTEL

RAINBOW HOTEL

HOTEL PARKWAY

New Hotel Grauman

$1 Day—El Rey Hotel

ELK HOTEL

Balboa, 1221 W. 7th St.

$5 Downtown $8 Bath

$10 wk., Hotel Traymore

$5 Wk. Dntwn. $7, Bath

TO LET—ROOMS—
And Board —19½

HOLLYWOOD

TO LET—ROOMS—
And Board —19½

Rooms, Board for Children—19½-B

JUNIOR AMERICAN ACADEMY

TO LET—HOUSEKEEPING
Rooms —20

ANNOUNCEMENT

The following subdivision of Rental Columns will enable Times' readers to more quickly locate the place they want to rent.

West and Northwest

Includes all west of Main street and all sections north of Jefferson street—West Adams, Pico Heights.

South and Southwest

Includes all south of Jefferson street and west of Main street—Vermont Square, Manual Arts, Angelus Mesa, Goodyear district, etc.

East and Southeast

Includes all east of Main street and south of Mission Road—Hollenbeck Heights.

North and Northeast

All north of Mission Road and east of Glendale Boulevard—Elysian Park, Highland Park, Lincoln Heights, Garvanza, Glassell Park, Huntington Drive.

TO LET—APARTMENTS—
Furnished

Miscellaneous —21

THE NELLMAN

ENGLISH GARDENS

GLENDALE'S ARISTOCRAT

Just Opening—$60 Up

LA WANDA ARMS

$30 Up. The Mayflower

CHESELTON APTS.

$40 National Hoover Up

ALBEMARLE APTS.

$55 LA CASA LINDA UP

West and Northwest —21-A

DELPHENE MANOR

El Patio Apartments

114 So. New Hampshire

ALMASTON APTS.

BIEBER APTS.

BEVERLY HILLS

$50 BEVERLY VIEW $75

$75—4 Large Rooms

ADAMS HEIGHTS

$50 Beverly Hills $50

$30 Attract. Sgls. $35

OVERSTUFFED

$40 DORCAS APTS. UP

SPANISH COR. APT.

$30—EL DON—$40

$50 THE PELLISSIER

TO LET—APARTMENTS—
Furnished

West and Northwest —21-A

RENTAL PROBLEM SOLVED

ANY PRICE ANY LOCATION

THE ANSONIA

FRANCES MARIE APTS.

SHERMAN APTS.

SERENDO — GRANDVIEW APTS.

MEDA APTS.—JUST OPENED

WESTMINSTER ARMS

HAWLEY APTS.

OVER 100 hotels and apartments OPERATED BY

CONSOLIDATED
Free Rental Bureau

LA CASIANA

370 N. KENMORE

1332 S. Hope St.

CLOVER ARMS APTS.

$42.50 Francesca Apts.

NEW CHARLOU APTS.
Walking Distance

WILSHIRE DISTRICT

$35 Up Spencer Arms

Dalton Apt. Hotel

OXFORD APT. HOTEL

THE ARMITAGE

ALLENDALE ARMS

Wilshire Place Apts.

$25 Gail Apts. $30 Up

WEST WILSHIRE APTS.

$40 PATRICIA APTS. $65

ANDREW ARMS

$50, BEVERLY HILLS

$35 HOLLY VISTA $40

$30 Palencia Apts. $32.50

$6 SAVE CARFARE $10

$55 Up—Sgls. & Dbls.

TO LET—APARTMENTS—
Furnished

West and Northwest —21-A

"LA SEGOVIA"
Wilshire's Most Exclusive & Ultra Modern Apt. with Garage
Now Open
Doubles, 4-rm. Triples and a Few Singles
Now Ready for Your Inspection
840 S. GRAMERCY DRIVE

Oliver Cromwell
Apartment Hotel
418 S. NORMANDIE
A Particularly Smart Place to Stop. Day, Week or Month.

THE WINDSOR
APARTMENT HOTEL
OPPOSITE AMBASSADOR HOTEL HEART OF WILSHIRE DISTRICT
Single & double apts. Each apt. an individual home. Every appointment necessary to render first-class service. Dining room, commissary.

THE ASBURY
2505 W. 6TH ST.
Beautifully furnished single, double and triple, soundproof apartments. Overlooking Westlake Park. Complete electric equipment. Frigidaire, commissary, bridge roof garden, patio, garage. Daily service. Attractive rates: day, week or month. DU. 9001.

BONNIE LEE APTS.
$30 to $125. 6-story new, modern apartments. Wilshire dist. Choice aparts. still open. Hurry. 840 So. HOBART. Phone DR. 9779.

BROWNLEIGH
626 ST. PAUL AVE. D CAR
2 BLOCKS WEST FIGUEROA.
Spacious modern singles & doubles. Quiet, airy, light. Refrig. Maid serv.

THE FLEMING
IN HEART OF WILSHIRE DIST. Extra lge. sgl. & dbl. apts. $55 up. A real home of refinement. 764 S. Normandie, cor. 8th St. DU. 8706.

Mariposa Lodge
Unique up-to-minute 3 & 5-rm. apts. Golf course, water garden, sep. ent., elec. refrig., janitor serv. Gar. Off Santa Monica. 1014½ N. Mariposa.

DE LUXE APTS.
$35 & up. Beautifully furn. Frigidaire. Walking dist. Weekly service. 1407 CROWN HILL, COR. LUCAS.

EL PASEO
Very attrac. unusually large sgls. & dbls. Most reasonable in Wilshire dist. 736 S. ST. ANDREWS PLACE.

Hollywood —21-W

RICHARD APTS.
1632 N. NORMANDIE
Just Off Hollywood Blvd.
SINGLES & DOUBLES
Frigidaire, Steam Heat
Electricity, Gas, Phone
And Laundry Furnished
Large, Spacious Rooms
Attractive Furniture
Drapes & Equipment
In An Ideal Location
At Reasonable Rates
See These At Once

THE KENSINGTON
At 1825 No. Kingsley.
LUXURY, SAFETY, ECONOMY
In a Class "A" fireproof bldg. with its own garage and superbly located between Hollywood Blvd. and Franklin—gorgeously furnished throughout by Barker Bros. in the smart new modernistic motif. Sgls. start at $70 including garage.
Mrs. Seymour, Mgr. Tel. HO. 8014.

SOMERSET APT. $65 UP
IN HOLLYWOOD
24-HOUR SERVICE. UNEXCELLED BACHELOR APTS. FREE LIGHTS, GAS, GARAGE, PRIVATE PARK. SUN BATH BOOTHS ON ROOF. 6075 FRANKLIN AVE. HE. 4161.

HOLLYWOOD
CASSIL ARMS
All outside apts. Bright, sunny, elegantly furn. Bet. Hollywood & Sunset Blvds., in heart of Hollywood nr. all theaters & mkts. 1525 Cassil Pl., 1 blk. S. of Hollywood Blvd. & Cherokee. HE. 4228.

BANBURY MANOR
Luxuriously furnished new apts. Doubles $80 to $90. Garage for 75 cars. 1730-1742 N. Edgemont. OL. 9361. OL. 9364.

BLACKBURN APTS.
BEST IN HOLLYWOOD
Ideal location, 24-hour switchboard and daily maid service, water softener, Frig. Sgls., dbls., 2 baths. 1805 N. Wilcox, cor. Yucca. GR. 5151.

THE EL CAPITAN
Do you want the most for your money? Doubles, luxuriously furn., extra lge. rms., twin beds, Frigid. $65 up. All extras incl. 5757 Franklin ave., corner Taft. GR. 9497.

BEAUTIFUL LOS FELIZ DISTRICT $35 DRACENA APTS. $40 Frigidaire, gas, lights, linen included. A home you dream about. 3050 Dracena Dr. MO. 13215. Nr. Vermont & Ambrose.

Just Opening HARMONY MANOR
$50 up. Singles, doubles, elec. refrig. 4717 Elmwood, 2 blks. N. of Beverly, nr. Western. GR. 1043.

WILL SUBLET
Newly furnished 4-rm. apt., every modern feature, 5 min. from Hollywood business district; inspection invited between 1 and 5. Mrs. Ben Lyon, 1334 N. Harper ave.

$75 Holloway Apts. $85
New de luxe 4-rm. beautifully furn. home apts. Frigidaire, unit heat, serv. Nr. markets & cars. Quiet & refined. 1107 HACIENDA PL. CR. 6485.

WARWICK APTS.
109 N. Sycamore. Fire & soundproof. Will sublet 3-room apt., beautifully furnished. OR. 3481.

$60 Yorkshire Arms $60
COR. CURSON AND DE LONGPRE. Attractive doubles with elec. ice, gas, light included. GR. 8734.

$45. Large Double. S.E.
Twin & dbl. beds. Most for your money in Hollywood. Good car serv. 1160 N. Edgemont. MO. 19736.

$40 LOLITA $55
New, up-to-date, Frigidaire, good car service. Extras included. 4009 Melrose. MO. 18936.

THE ORCHID, 1818 ORCHID AVE.

QUIET & REFINED
Ideal location. Reasonable rents.

$30 UP—ROMAINE
Apts., sgls. Minimum gas & light incl. 1000 N. SERRANO.

EDGELEY APTS. New singles, $45 up. Extras incl. Frigid. 3 blks. N. of Melrose. 5819 Gregory ave., Hollywood.

BEAUT. furn. apts., sgl. $30, dbl. $75, bachelor $35. Frigidaire, extras included. 1516 N. NORMANDIE.

$40. SINGLE apts. Good transport. 1423 N. Martel, nr. Sunset. GL. 5204.

TO LET—APARTMENTS—
Furnished

Hollywood —21-W

$35. LOVELY front upper 3-rm. apt. O'stuft. 1436¼ N. Hudson. HE. 8168.

$30—Sunny, cozy single over garage. 408½ N. OXFORD. S car.

South and Southwest —21-B

$45—NEW bachelor apt. including everything & maid service. Nr. golf course. Esperanza Apts. 4201 7 ave.

$32.50 Up—Mary-Em Apts.
Airy apts. 327 W. 46 St. off Figueroa

$35. 3 rms. 2 beds lrs., gas, linen, cont. hot wat., furn. ht. 148 W. 39th st.

4-RM. furn. apt. $30. 3815 3rd ave. VE. 2920.

$30. SINGLE court apartments. Gas & light. 1108 W. 37TH DRIVE

$30—NICELY furn. 2 rms. & bath, nr. M & S cars. 254 W. 62ND ST.

East and Southeast —21-C

$6. 2 large rms., light, gas, ph., park, inclu. cont. h.w. 160 E. 36TH ST.

North and Northeast —21-F

$50 up. New dbls. Frigid. Extras. Gar. 347 W. Arden, Glendale. Doug. 8824.

TO LET—APARTMENTS—
Unfurnished —21½

BEVERLY-SYCAMORE
7-ROOM APARTMENTS
NEW, ATTRAC. SPACIOUS ROOMS HOMELIKE, MOST DESIRABLE
BEVERLY-SYCAMORE
308 N. SYCAMORE. WHitney 5407.

CASA DE CONTENTO
3 TO 6 RMS.—1 OR 2 BATHS
SWIMMING POOL—GYMNASIUM
PUTTING GREEN—GARAGE
LOUNGE—TEA GARDEN
BEAUTIFUL—UNIQUE—RESTFUL
Ready Oct. 1. 1345 N. Hayworth av.

WARWICK APTS.
109 N. SYCAMORE, CORNER 1ST
HEART OF HANCOCK PARK
Fireproof, soundproof, subterranean garage. Lease expiring on one 3-room and one 4-room apt. for 1st.

THE TRIANON
NOW OPENING. 1750 N. Serrano. Hollywood's finest 5-room suites. 2 bedrms. Subterranean gar. HE. 0166. HAZEL L. O'MALLEY, MGR.

WILSHIRE DISTRICT
Large 3-rm. unfurnished apt. with garage, large living-room, bedroom, kitchen with dinette. Frigidaire. 238 S. ALEXANDRIA AVE.

STUDIO apt., studio 15x45 & liv. rm., kitchen, bath & porch. $75 to $100 mo. 672 S. La Fayette Pk. Pl. Granada Shop & Studio Bldg. DR. 3727.

NEW modern dbl. apts., carpeted solid, individual entrances, elec. refrig., hot water. Near Manual Arts High School. 960 W. 43RD ST.

$40 UP—Most modern extra lge. 3 & 5 rms., tile bath, Frigid., stm. hadiators, free hot wtr., blk. fr. 2 car lines. 1100 S. Normandie. DU. 2749.

$50—1500 W. 9TH ST.
4-rm. apt., electric refrigeration, tennis court and service. WA. 1941.

$50. STUDIO 3-ROOM APT. SOUTHERN EXPOSURE

$30. 3-r. apt. nr. Westlake & Lafayette Pk. 612 S. Coronado. DR. 1770.

NEW upper, 4 rms., extra bed, tile bath, hot water, Frigid. & garage. Near Fairfax High. $40. 444 N. HAYWORTH AVE. WY. 4631.

$45; new dbls., Frigid., gas, lite, hot water, st. heat. Phone all included. 4106 MARATHON. OL. 9547.

EL MONTALVO
SO. MARIPOSA AVE., COR. 2ND

TO LET—FLATS—
Furnished

West and Northwest —22-A

6 rms., beautifully furnished. $100. 127 S. New Hampshire ave.

5 LGE. rms., 3 bedrms., 2 baths, gar. Adults. 303 S. New Hampshire.

5 RMS. $100, beautifully furnished, complete. See this. 178 S. Sycamore, between W. 3rd & Beverly.

VERY REASONABLE RENT
NICELY FURNISHED 3-RM. FLAT NEAR SIXTH & BOYLSTON AVE. ONLY 5 MIN. WALK TO BUS. CENTER. PH. TU. 2742 OR CALL AT 436 S. BOYLSTON AVE.

DUPLEX, large living-room, bedroom, kitchen, store room, large private porch, Frigidaire, Hoover vacuum, 2 garages, on Sunset Knoll. Call owner. HO. 6402, eves. WY. 2621.

BEAUTIFUL HOME STRICTLY MOD. 2 BDRMS. NR. WILSHIRE & FAIRFAX. WILL LEASE AT COST TO ADULTS WHO WILL GIVE PLACE GOOD CARE. WY. 1434.

FURN. flat adjoining Mayfair Hotel, 7 rms., two parlors. Lecture rm. Suitable for religious, medical, cultural or fraternal. J. J. Hayes. 1310 W. 7.

NICELY fur. 4-rm. flat, $45. 611 S. BURLINGTON. WA. 2460.

Hollywood —22-W

6-R. beau. 3 bedrms., 2 baths, gr. piano. Frig. 5407 Russel Av. GR. 8653.

5 RMS. ideal, newly furn. Modern in every way. $85 month. Also 3-rm. flat, $35 month. 4641 Franklin ave. MO. 11821. Within 5c zone. Hollywood car, bus on corner Vermont.

South and Southwest —22-B

North and Northeast —22-F

4-ROOM furnished flat at 6187 Pasadena Ave. Frigidaire. $47.50 mo.

TO LET—FLATS—
Unfurnished

West and Northwest —23-A

9-RM. JOHN ALDEN EXCL. HOME. 4 bedr., 2 baths, ex. lavatory, serv. Choice top flr. available Oct. 1st. 684 S. Lafayette Pk. Pl. FI. 0415.

6-ROOM upper duplex, lower optional. 3 bedrms., 2 bths., unusually large living rm. Elect. rfgn. No evidence having been occupied. Moderate rent. S.E. cor. 1st & Catalina Sts.

6-RM. NEW, CHOICE LOC. FRIGID. UNIT HEAT. INSIDE INCINERATOR LG. LIV. RM. & PRT. ADTS. RFP 509 S. GRAMERCY. FI. 0111.

4 Fine Rooms, $28
1611½ S. ARLINGTON.

4 RMS., upper or lower, like new. View from every window. No climb, sleeping porch, ½ blk. S. Sunset Blvd. at Hollywood Junction. $40 & $50. 1035 SANBORN. Garage $5.

Hollywood —23-W

7-RM. duplex, very desirable. 1717 N. EDGEMONT. OR. 4980.

$37.50 Barbara Arms $40
Four rms. newly dec. Built-in feat., shower. Near schl., stores & car. Gar. incl. 1601 W. Sta. Barbara.

East and Southeast —23-C

North and Northeast —23-F

MOVING, TRANSFER—
Storage —33½

FURNITURE shipped to any point in U.S. No crating necessary. WE. 0616.

TO LET—HOUSES—
Furnished

West and Northwest —24-A

22 RMS., 6 baths, rent $275. Furn. or unfurn. if desired. 1000 Arapahoe.

WRIGHT AND BECKER
3900 Wilshire Blvd. FI. 4111.

NELLIE OF BEVERLY
441 WILSHIRE. CR. 5097.

LAACK & WILLIAMS
3759 Wilshire Blvd., nr. Western.

The Henry de Roulet Co.
Wilshire at Western. DU. 4400.

Newell Van Derhoef, Inc.
6693 Sunset Blvd., cor. Las Palmas. Gladstone 3148.

BEVERLY HILLS
Beautiful Spanish bungalow, 3 beds, 2 baths & maid's rooms. Rent reasonable. Mrs. Baker, with POTTER & RICHARDS. OX. 3509.

HOLLYWOOD RENTAL Specialists
MR. & MRS. CARR
Real Est. 6331 Holly. Blvd. HE. 9808.

Hollywood —24-W

South and Southwest —24-B

East and Southeast —24-C

North and Northeast —24-F

TO LET—BUNGALOWS—
In Courts

Furnished —24½-G

Unfurnished —24½-H

TO LET—HOUSES—
Unfurnished

West and Northwest —25-A

10-RM. Hancock Pk. 3-bth. $250
8-rm. Eng. stucco, 3-bth. $150
7-rm. Dutch col. 2-bth. $160
MISS RUSH

CHELEW & HOIT
3841 Wilshire Blvd. DRexel 4286.

LA BREA RENTAL BUREAU
849 S. La Brea. WH. 1404.

R. E. TAYLOR CO.
6300 Wilshire Blvd. OR. 1284.

5 Rm. Beaut. $55. Ice Box
1242 Rimpau nr. L. A. Hi. WH. 8858.

14-RM., 4-bth., beautiful Pellissier Sq. Solarium, chauf. qtrs. $250
10-rm., 3-bth., newly decorated. $150
Open Sun. 11 to 3. Ph. Mrs. Meyer.

The Henry de Roulet Co.
Wilshire at Western. DU. 4400.

12 TO 3-rm. unfurnished & furnished houses. Largest exclusive rental offices in Wilshire & Beverly district. Greene & Co. (House of Rentals)

BESS A. GREENE
840 S. La Brea

12 RMS. WINDSOR SQ.
ONLY $350
FOR LEASE—5 master bedrooms, servants', chauffeur's quarters, 4 car garage. Beautiful corner, 1 blk. Wilshire. Call OR. 7334 for appt.

10 rms., 3 bths., stucco $150
10 rms., 3 bths. on Hobart $175
9 rms., 2 bths., beaut. gardens. $125
Duplex, 5 rms., 2 baths, on New Hampshire, lower & upper $90
DU. 3300. Mrs. Wood.

LAACK & WILLIAMS
3759 Wilshire Blvd., near Western.

Your Opportunity!
These places are all brand new, complete with unit heat, elec. refrig., beautifully appointed, exclusive district. You will be proud to live in them. They are the latest word in duplexes & flats.
HUGH EVANS & CO., INC.
6101 Wilshire Blvd. OR. 1121.

BARKER BROS. free rental information bureau will help you to quickly find the place you want at the price you want to pay. No obligation. 7TH ST., FLOWER & FIGUEROA. 6834 HOLLYWOOD BLVD.

$125.00
10-room, 2-story home on Harvard, one-half block from Wilshire.
R. LEW ZUCKERMAN CO.
TRinity 3815

ONE MONTH'S FREE RENT

Hollywood —25-W

South and Southwest —25-B

TO LET—SUBURBAN—

TO LET—FOR BUSINESS—

FINE SITE FOR C...
SUNSET BLVD. AT SILVER LAKE B...

Southwest ...

MONDAY MORNING.

TO LET—FOR BUSINESS—
Miscellaneous —27

BOATS, YACHTS, ETC.—
Sale, Exchange, Etc. —35

AIRPLANES—Aeronautics
Sale, Exchange, Etc. —39

AUTOMOBILES, USED—
Miscellaneous —40

Money Saving Prices
STANDARD MOTORS
1333 SO. FIGUEROA ST.

Buick '28 Spt. Rds., $835

Buick '28 Std. Spt Cp. $835

CHEV. 6 CYL. 1929
STANDARD, IMPERIAL AND LANDAU CONVERTIBLE SEDANS; SPORT ROADSTER & CABRIOLETS
Low As $595, $165 Dn.
1½ YRS. TO PAY.

CHRYSLER 62 $650

AUTOMOBILES, USED—Miscellaneous —40

SAVE! SAVE!
DE SOTO'S 1929
SEDANS, COUPES, ROADSTERS
FULLY EQUIPPED, SOME WITH WIRE WHEELS.
Low as $795, $165 Dn.
18 MONTHS TO PAY
15 TO CHOOSE FROM

1929 CHEV. 6 CYL.
STANDARD, IMPERIAL & LANDAU CONVERTIBLE SEDANS; SPORT ROADSTERS & CABRIOLETS.
Low as $595, $165 Dn.
1½ YEARS TO PAY
40 TO CHOOSE FROM

FORDS—1928 & 1929'S
SEDANS, COUPES, ROADSTERS.
$115 DOWN
15 TO CHOOSE FROM

ALSO

	PRICE.	DN.
'29 Chandler sed. 8-75, mod. fen. wells, w.w.	$995	$195
'28 Olds coupe	735	155
'29 Pontiac spec. rd.	845	145
'29 68 Marmon sd. w.w.	1195	245
'29 Buick coupe	1085	225
'28 Chevrolet rdstr.	395	95
'28 Pontiac land. sed.	695	145
'28 Chevrolet cabriolet	495	125
'29 Pontiac coach	795	165
'29 Graham-Paige cpe.	895	165
'29 Nash cabriolet 400	795	165
'28 Dodge cpe., fastest 4	585	125
'28 La Salle Sed.	1295	295
'29 Stude. Dict. Sed., fen. wells, wire whls.	1195	265

LOWEST PRICES IN L.A.
THREE DAYS' TRIAL
150 MORE TO CHOOSE FROM
S. A. SCHERER
1366 SO. FIGUEROA

Cunningham 8 Sedan
Duesenberg 8 Sedan
Duesenberg 8 Tour.
Mercedes Spt., 28 Tour.

All of the above in first-class condition and priced right for quick sale. DUESENBERG CALIFORNIA CO., 5620 SUNSET BLVD.

DE SOTO sport roadster, '29, rumble seat. This car has run very few miles and has had perfect care. Huge saving. Fully equipped and guarantd. Hurry. Only $200 down, bal. E Z. KELLEY KAR CO. 1225 S. Figueroa.

DE SOTO Sport Coupe, '29. Run very little, has had best of care. Fully equip. & guar. If you want to save money see this. $215 down. Bal. EZ. KELLEY KAR CO. 1225 S. Figueroa.

DE SOTO cpe. '29 de luxe model. Almost brand new. Fully equipt. Biggest bargain in L.A. Must accept $185 dn. Terms arranged to resp. party. 542 S. Figueroa.

DE SOTO coach, very late '28. Like new thruout. Ful. equpd. & guar. Just the car for you. ONLY $200 down. KELLEY KAR CO. 1225 S. Figueroa.

D E S O T O S
Money Saving Prices
STANDARD MOTORS
1333 SO. FIGUEROA ST.

DE SOTO 1929 Sedan, only one month old, driven just few mi., fully guar. Must be seen to be appreciated. Terms or trade. 537 N. Broadway.

DE SOTO sed. de luxe 1929, just little mileage. Spec. equipt. Sac. bargn. Terms. $185 down. 507 S. Flower.

DODGE 6 Sport Roadster, Late '28, 6 wire wheels and tires, side mountings, windwings, other extras. This is a real classy job and we must sacrifice at a low price. Fully equipped and guaranteed. Hurry. This is a bargain. ... KELLEY KAR CO. 1225 S. Figueroa.

DODGE de luxe sedan, '29, latest model. Privately owned. Car is like new. Will sacrifice or take light small car in trade. Terms. 2312 3rd ave. RO.

DODGE '27 SENIOR SEDAN, $875
MONEY BACK GUARANTEE
THOMPSON-DE JARNETTE CO.
1134 S. FIGUEROA. WE. 3113.

DODGE Vic. cpe. Latest series '28. This is an excep. bargain which we are offering at $795. Will accept $175 dn. 18 mo. on bal. 542 S. Figueroa.

DODGE 1929 Victory 6 de luxe sedan. Owner returning east. 2346 W. 21ST ST. EM. 3166.

DODGE coach, late model, almost new tires. $65 dn. Guar. 1203 N. Bdwy.

DURANT—All models, latest 1929's. Closing out sale. FINANCE CO. must sell. Make offer. 640 S. Figueroa.

DURANT 4, '29, run 3000 miles, $350. 3729 S. Western ave.

DURANT cpe. Late series. Sac. $485. Terms. $125 dn. 542 S. Figueroa.

DUESENBERG sedan, late model, gd. cond. Org. price, $10,000. Must sell, make off. 1101 S. Figueroa. WE. 0570.

ERSKINE '28 cpe. Orig. fin., small mig. Your old car as dn. payment. Terms. 5916 Hollywood Blvd. HE. 1187.

E S S E X E S
Money Saving Prices
STANDARD MOTORS
1333 SO. FIGUEROA ST.

ESSEX '28 cabriolet. Rumble seat. Two tone gray finish. Only $190 down. Bal. EZ. BALDWIN'S BARGAIN CENTER. 1348 So. Figueroa.

Essex Demonstrators
1929, $195 dn. Save $200. Guar. 1201 N. Broadway & 800 Sunset blvd.

ESSEX 6, rumble seat coupe, '29; just little mileage. Must sell at once. Accept car in trade. Lib. tms. arrgd. $175 down. 507 S. FLOWER ST.

ESSEX de luxe, 2-door sedan, '29; save $191; repossessed, not a scratch. Mr. Cox, 866 S. Western.

ESSEX coach, good economical trans. $75 full price. REX ANGLIN, INC., 1800 Sunset Blvd.

ESSEX coach. Late '27. New paint. Mechanically perfect. $325, terms. 2111 SO. FIGUEROA ST.

ESSEX coach '26, new tires, motor overhauled, A-1 cond. Total price $85. 5241 VINCENT AVE. AL. 8114.

ESSEX '25 COACH, $75
Narrow posts. A real buy.
422 West 12th St. WE. 5461.

ESSEX sedan '28, clean, splendid condition. Driven only by owner. Sacrifice $525. Terms. WH. 7569.

ESSEX coaches (5); '28; $95 dn. Several colors. Guar. 1201 N. Broadway.

ESSEX '28 Coach, good condition $75 down. 6061 SUNSET BLVD.

ESSEX '27 coupe, $75 down. Guar., trade, easy terms. 1203 N. Broadway.

ESSEX coach. Late '27. Guaranteed. New paint, $325, terms. 2111 S. FIG.

ESSEX late '28 ch. Wings, trunk, like new. $506. 1051 S. Manhattan Pl.

ESSEX coach, '27. Good uphols. & fin. $75 dn. Guar. 1201 N. Broadway.

FORD Model "A" sport coupe. Like new throughout. Extras. Must sell today at a very low price. Liberal terms to responsible party. Hurry if you want ... KELLEY KAR CO. 1225 S. Figueroa.

FORD Model "A" sedan. Positively perfect throughout. Extras. Will sell at low price. Liberal terms. Fully equipped, guaranteed. See this today. KELLEY KAR CO. 1225 S. Figueroa.

FORD Model "A" sport roadster. Like new throughout. Many extras. Fully equipped and guaranteed. Very low price. Easy terms. See this today. KELLEY KAR CO. 1225 S. Figueroa.

FORD Model A coupe, driven 15 miles. Can't use. You save over $100. New-car guarantee. 18 mo. G.M.A.C. terms. We trade. Roach & Dixon. 1225 E. 7th st. TRinity 6645.

FORD '28 Mod. A 2-door sedan, A-1 shape. $495. $95 down. 318 Insurance Exchange Bldg. TR. 0545.

FORD spt. cp., '28, excellent condition. Guaranteed by Ford dealer. Only $175 dn. 511 E. 5TH ST.

FORD touring, A-1 cond. $45 full price. 408 S. Coronado. Apt. 208. DR. 4811.

FORD A coupe, 2 mos. old, side-wheel mounts, must sacrifice equity. Harvey. GL. 3588.

FORD coupes, sedans, rdstrs. '26 & '27, good shape, from $90 to $250. REX ANGLIN, INC., 1800 Sunset.

FORD Tudor Demons. Driven carefully & very few miles. Good as new. Mr. Winkler. 1100 E. Slauson.

FORD '29 A spt. cpe., fully equipt., driven few mi., $145 dn., guar. Henry S. Perren. 1220 S. Figueroa.

FORD '26 tour. good shape, $75 full price. 1107 NO. ALVARADO.

FORD rd., '26, Rajo head, underslung. Pity. fast. $65 dn. Guar. 1207 N. Bdy.

FORD rdstr., '26, also light 6 Stude. truck. P.O. box 741, Beverly Hills.

FORD rd. '21, fine shape, new parts. $40. 1235 N. Fairfax ave.

FORD COUPE, '27. VERY CLEAN. MR. WINKLER. 1100 E. SLAUSON.

FRANKLINS, late model Sedans, Sport Sedans and Coupes. Renewed thruout, guaranteed with the regular Franklin free service guarantee. See these beautiful cars before you buy. Your car accepted in trade. Liberal terms on balance. 1036 S. Flower.

FRANKLIN 4-dr. sedan, 1928 reg. Everything like brand new. Sacrifice $985, trms. $225 dn. 640 S. Figueroa.

FRANKLIN sedan, nearly new. Perfect cond. ½ cost. Deright. MU. 4251.

GARDNER de luxe spt. rdstr. Must sac. $795. Terms arranged. $175 dn. 542 S. Figueroa.

GRAHAM-Paige conv. cpe. de luxe model. 6 wire wheels. Every known ex. Snappiest car in town. Sold new over $2400. Must sac. $1295, pymts. arranged. $350 dn. 542 S. Figueroa.

GRAHAM-Paige late 1929 sport sedan. Model 612. $300 buys my $700 equity. Wonderful bargain. Ph. WE 6565. 1327 Wright st.

GRAHAM-Paige '629' TOWN Sedan. Side mounts, new tires. Very smart looking. Only $1395. Easy terms. 1043 SO. GRAND AVE. WE. 8373.

HUDSON coach '29, 6 wire wheels and tires, side mountings, rear trunk, this is a real beauty. Fully equipped & guaranteed. Sac. only $320 dn. KELLEY KAR CO. 1225 S. Figueroa.

HUDSON late 1925 coach, A-1 and in beaut. shape. $145 full price. Cor. 1301 N. VINE. HO. 7988.

HUDSON 4-pass. sport sed. '28-'29. Can't tell from new. $795, terms. $185 down. 640 S. Figueroa nr. 7th.

AUTOMOBILES, USED—Miscellaneous —40

AUTOMOBILES AT WHOLESALE!!

We have a number of cars that we have taken in trade on Brand new Chandlers that we are sacrificing to get off our hands.

You will be surprised at what you can buy for $150.

Hurry! For our prices will mean quick sale of these cars.

TERMS?—YOU BET!
KELLEY KAR CO.
1225 SO. FIGUEROA

Hudson '29 Club Sedan
Discounted $500. Used slightly.
942 SO. HOPE ST.

H U D S O N S
Money Saving Prices
STANDARD MOTORS
1333 SO. FIGUEROA ST.

HUDSON sed. Latest ser. '27. Orig. fin. Gen. cord tires. Can't tell from new car. Fully eqpt. Sac. $795 pymts. arranged. $175 dn. 542 S. Figueroa.

HUDSON 2-door sedan, latest mod.; save $150, repossessed, not a scratch. MR. COX, 866 S. Western.

HUPMOBILE Century 8, 7-pass. sedan. 1929, driven 6000 miles, wire wheels, perfect condition. Will sacrifice for $1750 cash, $2710 new. 6478 Sunset Blvd. OR. 8125.

HUPMOBILE sedan, looks and runs like brand new. I must sac. this car today. Will accept $250 dn. or old car in trade. 542 S. Figueroa.

HUP "6" 1926 Sedan; this wonderful little car for only $495. COOK'S, "Where Cars Cost Less." 1834 S. Figueroa. Open evenings.

H U P M O B I L E S
Money Saving Prices
STANDARD MOTORS
1333 SO. FIGUEROA ST.

JEWETT SEDAN, HAD VERY LITTLE USE. PERFECT CONDITION. PRICED TO SELL. ONLY $90 DOWN. COOK'S, 152 W. PICO. OPEN EVES.

JORDAN '27 coupe, 4-pass. $595.
MONEY-BACK GUARANTEE
THOMPSON-DE JARNETTE CO.
1134 S. Figueroa. WE. 3113.

LA SALLE sedan, less than year old. Perfect condition. Call owner, OX. 5243.

LA SALLE '29 Spt. Rdstr. 6 wire whls., fen. wells. Cannot be told from new. $1875. Harvey Goodwin, 1015 S. Fig.

LINCOLNS
Big Sale now going on at
MADDUX, INC.,
Reduced prices on all used Lincolns.
1059 S. Figueroa. WE. 4114.

LINCOLN—Late '26 Le Baron sed., 5-pass. Perf. cond. Looks just like new. Prac. new tires. No reas. offer refused. C. F. WILSON, TR. 3931.

LINCOLNS '29, '28, 27 Sedans, priced to sell. Eddie Shenberg-Snyder Co., 6266 Hollywood Blvd. GL. 1807.

LINCOLN 5-PASS. SEDAN.
BRAUN BODY. LIKE NEW. TU.5912.

LOCOMOBILE straight 8 sedan, latest 1928, has famous Lycoming motor, run less than 8000 mi. Finance Co.'s sacrifice. $895, terms. $295 down. 640 S. FIGUEROA, near 7th.

MARMON de luxe spt. rd., latest series '28, side wheel mtgs., looks and runs like new. Must be sac. for $995. Only driven few thous. miles. Most liberal terms arranged. Accept motorcycle or your old car as down pymt. 542 So. Figueroa.

MARMON '78 Sedan '29, 6 wire whls. and tires, side mountings, windwings, bmprs., front & rear. Run few miles. This is a real buy. Fully equipped and guar. ONLY $320 down. KELLEY KAR CO. 1225 S. Figueroa.

MARMON Vic. cpe. Late ser. Cannot be told from brand new car. Every poss. ex. Equipt. with beaut. trunk. Will accept as low as $125 dn., ... 542 S. Figueroa.

MERCEDES SPT. TOUR.
1928 Model K 4-passenger, equipped with supercharger, etc. For quick sale will give substantial discount. DUESENBERG CALIFORNIA CO. 5620 SUNSET BLVD. GR. 2136.

MOON cabriolet, latest ser. Snappiest car in city. Must sell. $795, tms. $175 dn. 18 mo. on bal. 542 S. Figueroa.

NASH Adv. sed., latest 400 series. This car looks and runs like a brand new car. Fully equipt. Must sac. today. $1195. Will accept $250 as down pymt. Terms can be arranged to responsible party. 542 S. Fig'roa.

N A S H E S
Money Saving Prices
STANDARD MOTORS
1333 SO. FIGUEROA ST.

NASH '27 SPECIAL COUPE, $395
MONEY BACK GUARANTEE
THOMPSON-DE JARNETTE CO.
1134 S. Figueroa. WE. 3113.

NASH Light Six coupe, '29 series, just little mileage. Must sacrifice at bargain. Accept car in trade. Lib. tms. arrgd. $185 dn. 507 S. Flower.

NASH Advanced 400 Sedan, $1250 tms. Herbert Woodward, Inc. Reo Dist. 422 W. 12th St. WE. 5461.

NASH "400" Adv. sed. Low mileage. New car guar. Will sac. $1285. Waters Nash Co. 1234 S. Flower.

OAKLAND '28 Coupe. Has run but little. If you want to save money see this today. A real buy for someone. Fully equipped, guaranteed. Hurry, this will go quick. Only $260 down. KELLEY KAR CO. 1225 S. Figueroa.

OAKLAND sport roadster. Late '28. Beaut. original fin. Side mounting, bumpers, spare. A real sporty job, truly cheap. Fully guar. $200 down. KELLEY KAR CO. 1225 S. Figueroa.

OAKLAND '26 landau sedan, new tires, original finis., looks good. $435, terms. 5916 Hollywood Blvd. HE.1187.

OLDSMOBILE coupe, late '28. Finish perfect. Motor A-1. One of our best buys. Fully equipped and guaranteed. Sacrifice. $200 down. KELLEY KAR CO. 1225 S. Figueroa.

O L D S M O B I L E S
Money Saving Prices
STANDARD MOTORS
1333 SO. FIGUEROA ST.

OLDSMOBILE 1929 sport roadster, 4-wheel brakes. Rumble seat. Sac. $495, terms. $135 dn. 640 So. Figueroa.

OLDS '27 de luxe sedan, perf. cond. $500, wil take sm. rdstr. in trd. tms. on bal. 1129½ W. 55 St. YO. 6727.

OVERLAND 1925 touring, perfect. $225. Hays. 148 So. Figueroa.

Packard
IN HOLLYWOOD
Annual Used Car Clearance Sale
To make room for new models.
PRICE REDUCTIONS
Up to $500

Packards	Lincolns.
Cadillacs	Franklins
Buicks	Studebakers
Chrysler	Essexs

Many others to choose from.
Your car in trade. Easy terms.
DOUGLAS M. LONGYEAR, INC.
7026 Hollywood Blvd. GRanite 2194.

PACKARD 1929 "8" club sedan, driven 5000 miles. 6 wire wheels. $2150, terms. 6480 Sunset Blvd. HE. 2230.

PACKARD 626 Sedan '29. Beautiful maroon. Run very few miles. Fully equipt. & guaranteed. Must sacrifice immediately. Hurry for this. ONLY $475 down. KELLEY KAR CO. 1225 S. Figueroa.

PACKARD '29 sport phaeton de luxe, jet black with red wheels & upholstery. Driven only 4800 miles. Owner must sell, leaving for East. $1950. 1015 SO. FIGUEROA.

PACKARD 8 Vict. coupe. This car has had best of care, looks like new thruout. Must sell at once. $800 cash, terms arranged, $250 down to right party. 1374 W. 7TH ST.

Packard 6 Roadster, 1926
Original finish, like new. Terms.
LYNN C. BUXTON, 1635 S. Figueroa.

P A C K A R D S
Money Saving Prices
STANDARD MOTORS
1333 SO. FIGUEROA ST.

PACKARD CLUB 1928 Sedan, new tires, new Duco finish, just like new car. 245 SO. BRAND BLVD., Glendale. CA. 3032.

PACKARD sed. Light tan. Perfect thruout. Must sac. $995. Liberal tms. $250 dn. or accept car in trade. 542 S. FIGUEROA.

PACKARD Six Sedan, 1928, looks and runs like new car. Sacrifice. Terms arrgd. $285 down. 507 S. Flower.

PAIGE conv. cpe. Cost new over $2000. Must be sac. $685. Pymts. arranged. $185 dn. Fully eqpt. Can't tell from new. 542 S. Fig.

PIERCE-Arrow '23 mod. 33 4-pass. sed. Newly painted Duco blue. Excellent rubber and mech. cond. This sedan is an exceptionally good buy and can be purchased at a tremendous saving. Priced at $950. 3136 Wilshire Blvd. DR. 4001.

PIERCE-Arrow model 33 7-pass. sport phaeton, new paint, tires & top. Car has been chauffeur driven, equipped tonneau shields, shatter proof glass throughout. A bargain. 5480 SUNSET BLVD. HE. 2230.

PIERCE-Arrow 5-pass. brougham, latest 1929. Has trunk, other extras. Driven less than 1500 mi. Bargain. $2585. Terms. 640 S. Figueroa nr. 7.

PIERCE-Arrow '26 mod. 80 5-pass. sedan, like new thruout, sacrifice for $850. 3136 Wilshire Bld. DR. 4001.

PIERCE-Arrow 80 sedan, 5-passenger. 1927. Everything like new. Sacrifice $995, tms. $225 dn. 640 S. Figueroa.

PIERCE-Arrow clearance sale. Spt. tour. $175. Other models 25% to 50% disct. 1209 S. Hill. WE. 5542.

PONTIAC 1928 landau sedan. Certainly beautiful car. Loaded with extras. Only $695. COOK'S, "Where Cars Cost Less." 1834 S. Figueroa. Op. eve.

PONTIAC, latest '28 cabriolet, positively can't be told from new, forced to sell. $185 dwn. 1534 W. 7th st.

AUTOMOBILES, USED—Miscellaneous —40

PLYMOUTH sed., very latest series. This car looks and runs like a brand new car. Fully equipt. Must sac. today, $150 dwn. Your old car accepted in trade. 542 So. Figueroa.

PONTIAC cpe. '29 model. Equipt. with 6 spec. w. w. Fin. in black & silver. Finest looking cpe. in city. Must sac. today. Will accept $185 dwn. Terms on bal. 542 So. Figueroa.

PONTIAC cpe. Latest ser. '29. Current model. Must sac. $795. Terms arranged. $185 down. Fully eqpt. 542 SO. FIGUEROA.

P O N T I A C S
Money Saving Prices
STANDARD MOTORS
1333 SO. FIGUEROA ST.

PONTIAC 4-dr. sedan. Late '28, small wheels. Best buy in town at $635. TERMS. 2111 SO. FIGUEROA ST.

PONTIAC bus. coupe in A-1 cond. Will sac. $725. Private party. 1157 W. 28 st. Call before 5 p.m.

PONTIAC, 1929, rumble seat, cabriolet like new, big sacrifice. Call Whitney 1339.

PONTIAC sed. '28, nrly. new. Must sac. at once. $695, terms. 507 S. Flower.

R E O S
Money Saving Prices.
STANDARD MOTORS
1333 SO. FIGUEROA.

Reo '29 Flying Cloud Coupe & Sedan.
HERBERT WOODWARD, INC.
422 W. 12th St. WE. 5461.

ROLLS ROYCE
7-pass. sedan, 1927 model, current body style, left-hand drive. This car is one of the most beautiful sedans in the city. Only driven 6000 miles. Has been in storage; the car taken as a whole, new paint and rubber, with its beautiful appointments and exquisite upholstery, will catch the eye of the most fastidious buyer; in fact, car just like new and can be purchased at half new car price. Car owned by private party and must be sold. Call DR. 4001. Mr. Goodwin, for appointment.

STEARNS-Knight sed. Can't tell from brand new car. Must be sac. at $2000 less than cost. You will never wear this car out. Accept old car in trade. $350 dwn. 542 S. Figueroa.

STUDEBAKER Commander 6 Sedan, '29, 6 wire wheels and tires, side mountings. One fo the best looking and running sedans in town. Run very few miles. Must sacrifice. Hurry, you will sv money. Only $350 dn. KELLEY KAR CO. 1225 S. Figueroa.

S T U D E B A K E R S
Money Saving Prices
STANDARD MOTORS
1333 SO. FIGUEROA

STUDEBAKER 6 sed. Latest ser. '28. Can't tell from new. Driven very little. Must sac. $595. Easiest terms. $250 dn. 542 S. Figueroa.

STUDE. '27 VICTORIA COUPE, $695
MONEY BACK GUARANTEE
THOMPSON-DE JARNETTE CO.
1133 S. FIGUEROA. WE. 3113.

STUDEBAKER BIG 6 ROAD. RUMBLE SEAT. NEW CORDS. ONLY $485.
COOK'S, 152 W. PICO. OPEN EVES.

STUDE. tour. Wind wings, A-1 tires, disc whls. $65 dn. 1203 N. Broadway.

STUTZ spt. rdstr. Late series, wire whls., fully equipt. Orig. fin. Can't tell from new. Must sac., $695. Most liberal terms arranged. $195 dwn. If you want a car that looks like a real automobile come in and look this one over. 542 So. Figueroa.

STUTZ std. cpe. '27 series, original finish. Fuly equipt. Perfect tires, paint, upholst. Everything like new. Must sac. $795. Pymts. arranged. $200 dn. If you want a car look this over before buying. 542 S. Figueroa.

STUTZ de luxe sed., 6 wire whls., every poss. ex. Only driven few miles. This car must be sac. at a ridiculously low figure. This is the best buy in L.A. Owner returning north. 542 SO. FIGUEROA.

WHIPPETT 6 cpe. Only 8 mo. old, like new throughout, biggest sac. in city. 1232 W. Washington. EM. 7832.

WILLYS-KNIGHT 70 A coupe; latest 1928; original mileage 8700; every possible extra; fully equipped; sac.; full price $845, terms. 1911 W. 7 St.

WILLYS-Knight spt. cpe. Rumble seat. Orig. fin. Can't tell from new. Must sell. $795. Easy pymts. $175 dn. 542 S. Figueroa.

1929 CHEV. Sd., coupes & sedans, fully eqpt. We are closing out these cars with terms as low as $150, 18 mo. on balance. 542 S. Figueroa.

Trucks, Delivery Cars —40-L

SPECIAL $2600
MORELAND 6-CYL. DUMP, 4-TON
36x8 pneu. dual tires.
Underbody hoist.
COMPLETELY RECONDITIONED
Our used stock is complete from light deliveries to 6-wheelers
AT SPECIAL PRICES
MORELAND SALES
2325 SO. MAIN.

DODGE PANELS

1925 Dodge 3-4-ton new tires	$285
1925 Dodge 3-4-ton good rubber	$245
1926 Dodge 3-4-ton closed cab.	$325
1926 Dodge 3-4-ton closed cab.	$375

Reconditioned by Dodge Dealer.
700 E. 7TH ST.

USED TRUCKS
Ours sell fast because they are priced to sell. Some are REBUILT MACKS. Unusual buys.
Mack Truck Corp.
Alameda at 20th. WE. 6261

FORD A TRUCK, $745
Ton and a half, stake body, 1929. Driven only a few miles. Perfect. G.M.A.C. terms and will trade.
ROACH & DIXON, INC.
915 E. 7th St. TR. 6961.

INTERNATIONAL 3-4 ton screen '27, new tires, run very little, completely reconditioned, $295. Terms. Dodge dealer. 700 E. 7th St.

FEDERAL '26 TRUCK, $895
Dual wheel, Knight motor, new tires, stake body. Will haul 2½ tons easily. G.M.A.C. terms and will trade.
ROACH & DIXON, INC.
915 E. 7th st. TR. 6961.

STERLING TRUCK CO.
Best used buys in town, trades and terms. 2323 E. 9TH. TR. 0821.

REO 1½ ton stake body, runs good, good rubber, full price $375, terms. 5916 Hollywood Blvd. HE. 1187.

FORD truck, pickup body, Ruxstel, in good condition. $200. Don't overlook this one. 1326 S. St. Andrews Place.

DODGE '26 stake, $475, terms. Herbert Woodward, Inc. Reo Dist. 422 West 12th St. WE. 5461.

FORD trucks, all models, in good mech. shape, from $50 to $175. REX ANGLIN, INC., 1800 Sunset Blvd.

FORD trucks & deliveries, 25 to choose from. 430 E. 7th st. ME. 0629.

1923 Auto. car, 34x7 pneu. tires. $750. Pageol. 760 East 9TH ST.

1925 Kleiber Dump, 4-yd. wood body, solid. $725. Pageol. 760 E. 9TH ST.

1925 PAGEOL 340 dump, 3½ yd. body, 36x8 pneu. tires. Pageol. 760 E. 9th.

Trucks for Hire —40-N

TRUCKS for rent without drivers. 430 E. 7TH ST. ME. 0629.

Trailers —40-M

PIKE TRAILERS, 2, 4, 6-wheelers, for sale or rent. PIKE AUTO TRAILER WORKS, 2615 SANTA FE AVE.

Accessories, Parts & Equipment—40-S

ALL second hand parts for model T Ford. 1374 W. 24th. BE. 2324.

Automobiles Wanted —40-P

Cash for Your Car
HIGHEST PRICE PAID
Kelley Kar Co.
1225 SO. FIGUEROA (EST. 1916.)

Wanted For Cash
Late model cars. Any make. Will pay more than dealer. Call EM.7964. Harmon-Atwood, 2181 W. Wash'ton.

WANTED at once, Fords, Chevrolets, Whippets or other light cars for cash, or will trade A-1 large cars. See Mr. Corwin, 637 N. Broadway.

WANTED FOR CASH
Late model cars. Will buy equities. 1225 S. FIGUEROA. WE. 3349.

WANTED high class roadster up to $1500. Apply on beautiful Palos Verdes lot worth $5000, balance cash. GL. 5746

MUST have cars, 1928 or 1929 coupes, sedans or roadsters. Will pay cash. See Mr. Ervin. 1230 So. Figueroa.

SPOT cash for your car or equity. WE PAY MORE THAN DEALERS. WE. 4739. 609 W. WASHINGTON.

2½ ACRES on blvd. lot, Las Vegas, Nev. Trade for equity in '28 or '29 Buick sedan. Mr. Harris. TU. 6929.

WANTED, Model A Ford. Will pay cash. Call Mr. Fonda. MU. 5366.

WANTED—Late mod. A Ford or Chevrolet for cash. Mr. Allen. ME. 7367.

WANTED, '28 or '29 Chev. Will pay cash. MU. 5366. Mr. Fonda.

WANT light cars, any model. Must be clean. Pay top. 5616 Holly'd Bl.

AUTOMOBILES, NEW—Miscellaneous —40½

BRAND NEW
1930 MODELS
GARDNERS
SEDANS, COUPES, ROADSTERS
As Low As
$1185 Delivered. $265 Down.
S. A. Scherer. 1366 So. Figueroa

WINDSOR cpe. Brand new car. Never driven. Must be sac. at once. Can arrange terms. $295 dn. Fully eqpt. 542 S. Figueroa.

AUTOMOBILES, NEW—Miscellaneous —40½

BECAUSE NO BETTER VALUE Could Be Found!!

1250 BUYERS IN 100 DAYS! — 1250 BUYERS WELL SATISFIED

Brand New! Latest 1929 Chandlers

DISCOUNTED AS HIGH AS 45%

YOU SAVE UP TO $1000

6's Closed Models $895

8's Closed Models $1195

Almost Given Away

SEDANS, COUPES, CABRIOLETS, BROUGHAMS, COACHES.

WIRE WHEELS, DISC WHEELS, FENDER WELLS, SLIGHT ADDITIONAL COST.

NOTE — THESE DISCOUNTS ARE MADE POSSIBLE INASMUCH AS THE HUPP MOTOR CAR CO. HAS PURCHASED THE CHANDLER MOTOR CAR CO. AND IN THE FUTURE THE CHANDLER PLANT WILL BE USED FOR THE MANUFACTURE OF HUPMOBILES. COMPLETE LINE OF PARTS WILL BE FURNISHED BY THE HUPP MOTOR CAR CO.

AUTHORIZED FACTORY PARTS DISTRIBUTOR
RAY SAXMAN, 530 W. 11TH.

ONLY 25% DOWN

YOUR OLD CAR TAKEN IN TRADE.

KELLEY KAR CO.
1225 So. Figueroa
"Where Good Cars Cost Less"

MOTORCYCLES—And Bicycles —41

'29 INDIAN Scout, motorcyc. 2 mo. old, A-1 shape. Sac. $200. DE.9473.

FOR SALE—Racing Type Bicycle. Good school bike. Ph. WH. 8058.

BICYCLES, guar. $10 up. Jack's Cycle Co., 517 E. 1st. MU. 1602. Open eve.

FURNITURE—HOUSEHOLD GOODS, Sale, Exchange —30

BEAUT. ovstf. set, $45; kidney mohair set, like new, elec. vac., $9; ... Ax rug, $17.50; Wilton rug, ... price; walnut dining set, $22; ... burl wal. dining set; 3-pc. bedroom set, $29.75; high-grade walnut bedroom sets, odd pcs. ... house, 1331 W. Florence ave. (72 st.)

GOING East; would like to sell magnificent English inlaid desk, English dining-rm. set & English bedrm. set, dishes, glasses, linen, mirrors, lamps, odd chairs, etc. Can be seen Monday or Tuesday after 12. Call Mrs. Wells. HO. 2171, for appt.

MR. & MRS. Los Angeles Furniture Buyer, something new. An opportunity to secure brand new furniture at used furniture prices. It will pay you to investigate this at 4221 & 25 S. MAIN ST. J. W. DUHIG & CO., Dealers. WE. 3786.

AT A WAREHOUSE CLEAN UP—Hi & med. grade furniture & rugs, 3-pc. liv. rm. set, $38.50; bed, dav., $20; mohair ovstfd. set & mah. din. set, $20; 8-pc. burl wal. dining set; vac. cleaner, $5. OPEN EVENINGS. 4333 SO. BROADWAY.

PILLOW arm liv. rm. set, $69. 5-piece wal. din. set, $75. Odd buffet, $20. 6-piece walnut twin bedrm. set, $85. Pair twin beds compl., $38. Dressers, $5 up. Range, $15. Rugs, other things cheap. 2222 SO. HOOVER.

WE RENT CHAIRS
dishes, etc., for weddings & banquets. 5000 folding chairs & tables. Wheel chairs, desks, etc. day beds. Lou Skeels. 1912 S. Main. WE. 8105.

VERY high-class living, bedrm. and dining rm. sets. Also some odd pieces, tapestries & paintings. Must be sold cheap. 5176 SANTA MONICA BLVD.

ORIENTAL RUGS
All sizes, reas. Terms allowed. 7022 HOLLYWOOD BLVD. GR.3502.

IMPORTED CHIPPENDALE DINING SUITE, 10 PIECES, IN SPANISH MAHOGANY. MUST BE SOLD. AT 5176 SANTA MONICA BLVD.

DINING room set, 8-piece Italian Renaissance. Antique mahogany finish, good condition. Reasonable. OX. 3624. 205 N. Maple Dr., Beverly Hills.

FOR SALE, furnishings of 6-rm. house, or will sell by piece. Real antiques, cut glass, old violin. 138 S. HARVARD. WA. 9048.

URGENT MUST SELL
Private party must sac. furniture & rugs. 3968 Wilshire Blvd. Dealer.

GAS ranges, Reliable, white & nickle, $14.50. Others, $5 up. Del., conn. Standard Stove Wks. cor. 30-Main.

5 RMS. of nice furniture for sale, including Majestic radio. Positively no dealers. 372 N. Ogden Dr.

USED gas ranges & refrigerators. Low prices. Easy terms. Overell's Furniture Co., 700 S. Main.

VACUUM cleaner, $20; cost $65. Nearly new. Deliver for trial. 1303 W. Washington. WE. 2222.

WHY NOT BUY BRAND new 3-piece set, reed furn. for $28.50? Never used. EX. 1382 for appt. Dealer.

FURN. hi-grade, must sell at once all or by pc. Accept any offer. 419 N. Larchmont. Investigate. Dealer.

HAVILAND gold encrusted china, 87 pc. Orient. rug, perf. cond. WA.6362.

TAUPE velour tapestry cushion overstuffed chair, used 1 mo. WH. 5672.

ELECTRIC double fireless cooker, new. Was $85, now $35. GR. 2402.

ELEC. washer & wringer complete. Excellent condition. $25. OL. 2398.

BREAKFAST table, 2 benches, fernery, roller canaries. 168 S. SERRANO.

LIVING & dining rm. drapes with gold net. Bargain. HE. 5473.

7-PIECE ivory bedroom set. Twin beds. Complete. $65. EM. 3006.

RARE oriental rugs at a sacrifice; private party. WA. 8642.

FIBER stroller, $5; ivory iron baby bed, $5. BE. 9734.

FURN. new 5 rms., all or by pc. Sac. 535 N. Windsor Blvd.

ORIENTAL ANTIQUE RUG, 18x10. PH. WA. 5721.

FURNISHINGS, 4 rms. Like new. Player piano. Cash. TU. 4778. WY. 6936.

SACRIFICE Belding-Hall refrigerator, good condition. $20. Call HE. 6742.

DIN. rm., bedrm., ovstfd., rugs, lamps, all or by pc. 1133 S. Western. Dlr.

DOMESTIC gas range, good condition. No dealers. EM. 3414.

BDRM., twin & full size sets, din.-rm., ovstfd., rugs, etc. 1251 W. 51 st. Dlr.

DAY bed & pad, in good condition. $20. 2195 W. 27TH ST.

5 RMS. of furniture for sale. 824 N. STANLEY AVE. GR. 9660.

FURNITURE of 3-rm. house for rent. Call Sunday. 845 N. Las Palmas av.

FOR SALE—Ironer, Utenco, cheap. RO. 3643.

AN old BIJAR rug, 7ft. 8in. by 11ft. 5in. Will sacrifice. HE. 6528.

2 CHINESE rugs, ea. 5x9 ft. 7in. Sac. $60 ea. EM. 5766.

ORIENTAL RUGS cheap, priv. party needs cash. 1929 Taft ave. HE. 4877.

THOR WASHING MACHINE, GOOD CONDITION, $35. RO. 3774.

CHINESE rug, blue, 17x11. Cost $1000. Sell for $590. WY. 4728.

O'STUFF. furn. retailed at wholesale. 6353 Compton ave. MI. 1871.

GAS ranges, $5 up, del., conn., guar. Acme Stove Wks. 2410 S. Main.

FOR SALE, warehouse furniture of every description. 112 E. Jefferson st.

MEDIUM & hi-grade furn. all kinds. Cheap for cash. 3218 S. MAIN ST.

HIGH oven stove, table, new radio, at sac. VE. 4710. 5019 S. Harvard.

GAS ranges, colored porcelain, slightly damaged. Bargn. 1308 Santa Fe.

EXPENSIVE wardrobe trunk, sell or exch. for tiptop table. MO. 12312.

FURNITURE—HOUSEHOLD GOODS, Sale, Exchange —30

Just Sold My Home
In New Windsor Sq. & must vacate. Will sacrifice my furnishings, inc. choice ORIENTAL & Chinese rugs, ORIGINAL oil paintings, rare prints, fine Dresden & French china & FURNITURE, enameled kit. stove, etc. 135 No. Beachwood Dr.

FURNITURE—
O'Brien's Factory
OFFERING ENTIRE STOCK TO THE PUBLIC
Wholesale Prices
Avalon at 61st St.
CASH OR TERMS. TAKE S CAR.

FOR QUICK SALE
Luxuriously mohair overstuffed set davenport, two chairs, $750, value $295. Occasional, console and davenport tables. Cheeney phonograph. 9x12 rugs. Radiant heater. Lawn mower. Kitchen table, all good as new. Bargain prices less than one-third cost. 632 NORTH ALTA DR., Beverly Hills. Phone CR. 6713.

HAVE sold home, must dispose of furnishings by Sept. 10. Exquisite lamps, rare paintings, Behr Bros. baby grand piano, beautifully decorated, carved Spanish desk, living-room pieces, chairs. Anyone looking for very fine furnishings will be interested. Ph. West L. A. 33506. 1281 Warner ave., Westwood Hills.

BUCK gas range, high oven, $16. Oak refrig., 100-lb. cap., $15. Both fine cond. Pair French doors, 2-inch mahog. $25. 715 S. Lorraine Blvd.

3-PC. mohair o'stuff., porc.-lined refrig., wall bed, vac. cleaner, hall rug, davpt. table. AX. 4992.

9 RMS. exquisite furn., Oriental and Wilton rugs. 232 So. Oxford at sac. Ph. WA. 4192 for appt. Dealer.

WHITTAL Anglo-Persian 9x12 rug, $75, like new. $133 W. 4TH ST.

$500 DAVEN., $250, $200 for $100, $125 chairs $50. 4300 Beverly Blvd.

Furniture at Auction —30-A

AUCTION DUPLEX AND Elegant Furnishings
TUESDAY, SEPT. 10TH
10:30 A.M. & 7:30 P.M.
221-223 NO. IRVING BLVD.
½ block south of Beverly Blvd. 7 blocks east of Rossmore.
Furnishings of both flats to be sold by the piece.

Consisting of Sarouk 15x11 ft., Candabar 9x12 ft., Persian Tabriz 20x12 ft. and other large and small rugs, two lovely davenports and chairs, with down cushions; Stark & Sohmer baby grand piano, Westminster hall chime clock, carved coffee and end tables, marble top console table, lamps, mirrors, paintings, statuary, bric-a-brac, smoking stands, sterling silver flatware, two walnut dining-room suites, four walnut twin and double bedroom suites, box springs, silk floss mattresses, occasional chairs, encrusted gold service plates, dinner and glassware, two white enamel gas ranges, vacuum cleaners, kitchen utensils, beautiful draperies, linens, bedding and many other items of interest.

THIS BEAUTIFUL TWELVE-ROOM DUPLEX will be sold at 10:30 A.M. The flats are equipped with electric refrigeration, four-car garage, income approx. $250 per mo.
LEWIS S. HART, AUCTIONEER.

FURNITURE AUCTION
TUESDAY, SEPT. 10TH, 10:30 A.M.
3977 So. Budlong Ave.
Mrs. Blanche Hart, giving up her 12-room home, has ordered us to sell the entire high-grade furnishings by the piece to highest bidder, including pillow-arm liv. room set, Chinese teakwood tables, chairs & screen, Cogswell & occasional chairs, piano, walnut dining room set, antique solid mahogany massive bedroom set, 2 high grade walnut bedroom sets, one with twin beds, 1 ivory set, gas range, ice box, some famous oil paintings, statuary, any amount of cut glass, bric-a-brac, dishes, drapes & portieres, Paisley shawls, tapestries, bedding & linens, imported Oriental, Chinese, French & domestic rugs, all sizes, etc. A wonderful chance to buy high-grade furnishings at your own price.
WEDNESDAY, SEPT. 11TH, 10 A.M.

3311 SO. MAIN
Big all-day sale of high grade medium and cheap furniture, including beds, springs, dressers, mattresses, tables, chairs, gas ranges, ice boxes. AT 1 P.M. Parlor, dining & bedroom sets, occasional chairs, bric-a-brac, bedding & linens at 4 p.m.; rugs & carpets.
S. BARAK, AUCT. HU. 6149.

AUCTION!
ENTIRE and COMPLETE FURNISHINGS of 14 PRIVATE HOMES removed, and to be sold piece by piece.
TUES., SEPT. 10TH, 9:30 A.M.
3218 SO. MAIN ST.
Consists partly of overstuffed parlor sets, walnut dining room sets, walnut & ivory bedroom sets, beds, springs, mattresses, dressers, chiffoniers, chairs, rockers, lamps, tables, davenports, mirrors, phonographs, pianos, occasional, combination and end tables, Cogswell chairs, rugs, etc. NOTICE: This is an ELEGANT SELECTION of MEDIUM and HI-GRADE, CLEAN, USED furniture & furnishings. Be sure to attend this sale.
DAN FELDMAN Auctioneer. HU.8011

AUCTION
Tues., Sept. 10, 9:30 A. M.
112 E. JEFFERSON
Large assortment of used furniture and furnishings of every description will be sold. You will find that our stock is complete to furnish from 1 to 100 rooms. Now, folks, if you want to save money, don't fail to attend. We start selling at 9:30 sharp. Dealers, make it your business to be here.
SOUTHWEST AUCTION HOUSE
I. DORSCHKIND & SON, Aucts. HU. 6260.

AUCTION
WED., SEPT. 11TH, 9:30 A.M.
2820 SO. VERMONT.
If you are wishing to furnish your home reasonable, attend this sale. The contents of 15 homes, high and medium grade furniture. Also rooming-house furniture. Dealers bring your trucks. The shack is full. Everything must go.
BILL GREEN, AUCTIONEER.

ESTATE SALE!
AUCTION!
Wed., Sept. 11, 10 a.m. & 7:30 p.m. Beaut. furnishings, Oriental rugs, great array silverware and china, by the piece and set to the highest bidder. 834 West 28th st., 1 blk. east of Hoover. Real estate also to be sold. C. H. O'CONNOR & SON, auctioneers. PL. 2134.

ESTATE AUCTION
7474 HILLSIDE
(WEST HOLLYWOOD)
11 ROOM DE LUXE
SPANISH HOME
SPANISH HOME and
MAGNIFICENT FURNISHINGS
THURS. SEPT. 12TH, 10 A.M.
L. J. GREENFIELD, Auct.
Phone EX. 1374

AUCTION TODAY
SEPT. 9TH, 10 A.M.
1230 SO. OLIVE.
High-grade & medium furn. & furnishings, bedding & linen, rugs & carpets, refrigs. & ranges of several fine homes. Be sure & come. Free parking.
CHAS. J. HELLNER, Auct. WE. 9420.

AUCTION MON., 2 P. M.
1050 Georgia St. Furn., rugs, 6 rms. Bed, living & dining room. Rockers, tables, chairs, linens, bedding, range. Dishes. Lot plumber's tools. Strouse, Lennerd Co. Trask, Auctr. AX. 0918.

AUCTION, Fri., Sept. 13, 10 a.m. Beaut. furnishings, oriental rugs, LINENS, etc., by the piece. 323 NO. STANLEY AVE., just off Beverly Bld. C. H. O'Connor & Son, auct. PL.2134.

AUCTION Tues., Sept. 10, 10:30 a.m. At 710 S. Spring st. New imported rugs, couch covers, etc. RALPH COEN, Auctioneer, sell anything, anywhere. HO. 0487.

Furniture Wanted —30-W

WE are the only firm paying 15 to 25% more for your furniture.
CALL HU. 0260
Evenings and Sundays MO. 16213.

WILL PAY TOP CASH PRICE FOR MEDIUM & HI-GRADE furniture, rugs and furnishings, any amount. Phone HUmbolt 5011. EVE. or SUNDAY, UNiversity 9865.

SHIPPING FURNITURE
CAN USE ANY AMOUNT
WILL PAY SPOT CASH
PHONE HUmbolt 4517.
EVE. OR SUN. ROchester 6865.

APT. house owner wishes to buy furniture for 5 or 6 rooms, consider single pieces. DRexel 8337.

I PAY more for furn., pianos, radios, bedding, any amt. Make me prove it. A. N. Abell. 1429 W. 24. BE. 3028.

WANT furniture, rugs, bric-a-brac.
For Cash. GL. 0707

WANT $3000 used furniture weekly to supply our trade. Highest possible price. CALHOUN, AX. 3889.

CASH for furniture. Comp. home, hotel or pieces. None too good. Call HU. 6149 or EX. 3804.

HIGHEST CASH PRICES PAID
For good used furniture. GL. 7879.

WE pay highest prices furn., rugs, etc. L.A. Auct. Assn. EM. 0134.

DESKS, CHAIRS, SAFES, FILES
Need badly. FAber 5161.

WANT furnishings for 15-unit court. Pay cash. BE. 7828.

YOUNG couple desire to purchase furniture. Pay cash. OR. 4971.

FURN. & RUGS WANTED FOR CASH. HU. 0260. AT. 7006.

FURNITURE—HOUSEHOLD GOODS, Sale, Exchange —30

Furniture Wanted —30-W

WANTED: COMPLETE FURNITURE & FURNISHINGS FOR CASH. ANY QUANTITY, ANY QUALITY. Oriental Rugs, Mus. Instruments, Linens, Silver, China, Art Obj., Antiques. WILL TAKE POSSESSION AT YOUR CONVENIENCE. LEWIS S. HART. WEst. 6291. Eves. BE. 3402.

PRIVATE party must have furn., rugs, linen, etc., cash. BE. 8912.

Sewing Machines —30-X

$10 Singer, like new. Largest stock new, used. See before you buy. Rent, rep. Herrick, 432 S. Bdwy. MU.5191.

SINGER Drophead, $10 up. Portable electric, $15 up. Desk electric, $40. 1 yr. Free Service. 917 S. Broadway.

$165 WHITE Rotary electric sewing machine. Excellent condition, $85 cash. Phone San Pedro 3830-R.

SEW. machs. & pianos bought, sold, repaired; rent from $1 mo. N. W. Fisher, 1006 S. Bdwy. Pl. TU. 5605.

MUSICAL INSTRUMENTS—Sale and Exchange —31

Clean-up Piano Sale
100 PIANOS MUST BE SOLD REGARDLESS OF COST
To make room for new fall arrivals, we have made drastic price cuts on repossessed, used, sample and demonstrator pianos. HARDMAN, KIMBALL, KNABE, J. & C. FISCHER, MARSHALL and WENDELL and other famous names included. Many positively can't be told from new. Best terms. To save 20% to 50% on your piano, see us before you buy.
FITZGERALD MUSIC CO.
727 SO. HILL ST. TRinity 7211.

BABY GRAND PIANO
By paying balance of contract you may buy this beautiful almost new BABY GRAND by taking over contract & paying balance due on small payments.
Phone FITZGERALD'S TR. 7211
This is a real bargain.

REPRODUCING Baby Grand, beautiful mahogany case with selection of artists' recording rolls free. $850 value, $395 for immediate sale. Terms as low as $10 a month. Will take upright piano in exchange if desired. WURLITZER, 816 South Broadway. FA. 4011. Open eves.

USED Steinway, small parlor grand; exceptionally beautiful tone; ebonized case.

WESTLAKE BRANCH
BIRKEL MUSIC COMPANY
2402 WEST 7TH ST.

A WELL known club rearranging its overhead to share quarters of another club offers Knabe full concert grand bought about 1 year ago. Would arrange deal for unpaid balance and portion of equity. Terms to responsible purchaser. Phone MRS. PAYNE BE. 1949.

BABY GRAND, original price $775, repossessed. BAL. DUE $295. Reliable party can TAKE OVER CONTRACT and make payments LOW AS $2 WK. WHOLESALE PIANO WAREHOUSE, 1234 S. MAIN ST.

BEAUTIFUL mahogany grand, $275; William & Mary period grand, $345; worth $985. Pay $10 down, balance easy. See Woods, Bekin Storage Bldg., Pico & Crenshaw. EM. 1972. Open eves.

$850 PLAYER PIANO, 100 ROLLS, BENCH. BAL. DUE $187. Take over contract. Make PAYMENTS LOW as $1.50 week. GET FULL CREDIT all money paid. WHOLESALE PIANO WAREHOUSE, 1234 S. MAIN.

75 USED UPRIGHTS including World's BEST MAKES, repossessed & storage pianos LOW AS $50. TERMS on some 50c WEEK. 1 YEAR EXCH. TRIAL. WHOLESALE PIANO WAREHOUSE, 1234 S. MAIN ST.

GOOD RENTAL PIANOS
$4 A MONTH UP
BIRKEL MUSIC CO.
446 S. Broadway. VA. 1241.

BALDWIN Welte reproducing grand. Originally cost $3500. Used but a year. Perfect condition. Will sacrifice for $1250. Address R. box 27, Times Office.

WORLD'S LEADING MAKE
USED GUARANTEED GRANDS, UPRIGHTS AT TREMENDOUS DISC.
WHOLESALE PIANO WAREHOUSE
1234 So. Main st.

STEINWAY, grand	$795
KINGSBURY, upright	$150
KIMBALL, upright	$195

All good shape. Lowest terms.
MARTIN MUSIC CO., 734 SO. HILL.

PHONE your want-ads to The Times. No credit arrangement necessary. Courteous experienced ad-takers, day and night, will help you with your copy, if desired. METropolitan 0700.

BABY grand piano, almost new, $450 value, only $287; $10 delivers, balance in monthly payments. WURLITZER. 816 So. Broadway. FAber 4011. Open evenings.

STEINWAY, a beauty, $162; a new studio model, $228; Behr Bros., $78; pay $6 down, balance easy. See Woods, Bekins Storage Bldg., Pico & Crenshaw. EM. 1972. Open eves.

STEINWAY GRAND PIANO—Rosewood antique, $250. Used Steinway parlor grand, $550. Small Steinway upright $195. Terms or rent $4 mo. Youell Piano Storage, 913 S. Olive.

BUY YOUR PIANOS & RADIOS on our RENTAL PLAN 6th floor.
May Co. Music Dept.

LYON & Healy harp, No. 22, slightly used, leaving for Europe. Lula England, 939 S. Figueroa st.

LET ME HELP YOU select a new or used piano, the right piano for you. Mr. Lewis. OR. 0346.

MASON & Hamlin piano used bungalow size, $95. Ask for Miss Dotler, 913 SO. OLIVE.

PIANOS & sew. machs. bought, sold, repaired; rent from $1 mo. N. W. Fisher, 1006 S. Bdwy. Pl. TU. 5605.

VIOLINS, 2 fine old foreign violins, hand made. Sac. Owner. HU. 7915.

PLAYER piano, sac. The best money can buy. $135. 410 W. 33RD ST.

BUNGALOW piano, like new. Bench & pad. Will sell cheap. 432 W. 42nd pl.

FINE O'Laughlin violin to sell 1/3 original price. 3108 W. 6TH ST.

BABY grand piano, high-grade, almost new. Sac. $325. 819 E. 25 st.

LV. town, Estey piano, player, & portable radio for sale. 1605½ N. Hobart.

SMALL Haines & Co. grand piano, exc. con. $475. 812 S. Burnside. WH.24340.

FOR SALE—$110 Orpheum tenor banjo, excellent cond. $40 cash. WE. 6344.

SAXOPHONE, used 3 mo., cost $165, will sell $60, good cond. DR. 7105.

MASON & HAMLIN Ampico grand like new at ½ price. 2251 Venice Blvd.

KNABE, large grand, perf. cond., chp. Tms. Day or eve. 2251 Venice Blvd.

FOR sale or swap, 2 violins, 1 viola, perfect condition. Ph. MO. 12998.

WURLITZER saxophone, B flat tenor. Want late model radio. CR. 7222.

For Rent —31-A

RENT a piano—Grand, Upright, Player. Save you money, as low as $4 per mo. PLATT, 632 S. BROADWAY. Open nights till 9. TR. 3171.

OVER 100 pianos for rent. Uprights, $1 month. New bungalow pianos, $4. Grands, $8, and players, $4. YOUELL STORAGE, 913 So. Olive.

BABY Grand pianos for rent, reasonable rates, large selection from which to choose. WURLITZER, 816 S. Broadway. FAber 4011. Open eves.

PIANOS for rent, uprights, players and grands reas. Only 1 month in advance. SO. CALIFORNIA MUSIC CO., 860 S. Broadway. VA. 2221.

RENT PIANOS, $2 PER MONTH. TAYLOR, 924 S. Hill. TU. 3749.

KNABE upright piano for rent, $7 mo. Phone for appointment. MO. 6741.

Musical Instr. Wanted —31-W

PIANOS AND PLAYERS WANTED—SPOT CASH FOR OLD PIANOS AND PLAYERS. TRINITY 7361. EASTERN OUTFITTING CO.

HAVE 2 1-16 carat diamond ring, cost $1200 ten years ago. Want Steinway or Mason & Hamlin grand or Ampico. Will trade even if in good condition. State full particulars. Address X. box 260, Times Office.

PIANO. Priv. party wants parlor or baby grand (or reprod.) hi-grade make, perfect cond. Spot cash. Address D. box 393, Times Branch.

WILL pay $500 cash for used Steinway grand piano, in good condition. Address DD. box 342, Times Branch.

Cash for Pianos, EM.0174

WILL pay cash for upr. & grand pianos, radios. BE. 3028, eve. OR. 9663.

RADIO EQUIPMENT—Sale, Exchange, Etc. —37

RADIO SALE
Dealer's stock of all-elect. radios, all with dynamic speakers, in perfect order, cabinets, 7-8-9 tubes. $69 to $119. YOUELL RADIO STORAGE, 913 So. Olive.

SUPER ELECTROPHONIC, LATEST MODEL, ALMOST BRAND NEW. ALL - ELECTRIC 10-TUBE COMPLETE. UNSURPASSED TONE. MAGNIFICENT CONSOLE. AN UNMATCHED BEAUTY FOR ONLY $39 CASH. 1483 W. ADAMS. DLR.

NEW all elec. radio, $42.50 comp., $1 wk. 245 dynamic set, $79.50 comp. 8-tube console 245 push-pull, $2.50 wk. No dn. pymt. Pianos, radios & phonos. in exch. 2251 VENICE BLVD., nr. Western, day or eve.

VICTOR radios & comb. Trade in your old set. Home Dem. Open eves. Harry W. Harrison. 355 S. Fig. TR. 9777.

VICTOR, SPARTON & OTHER MAKES. Low prices & big allow. 1632 Maple. WE. 3859. Open eves. to 9 & Sun.

RADIOS, repairing & installing. Moderate prices. Prompt service. Battery set electrified. Ph. AX. 6832.

SETS electrified, $15 up. Guar. Any radio analyzed & service, $1. Link Organ & Radio Co., 1258 S. Vermt.

ALL-elec. radio, quick sale, reas. Call to 2 p.m. 606 W. Vernon. Apt. 105.

$10 delivers Majestic, Atwater Kent. Philco. Lib. trades. HO. 6025.

CASH for your new or nearly new all elec. radios. 2611 W. 7. DR. 8254.

RADIO EQUIPMENT—Sale, Exchange, Etc. —37

SEE AND HEAR THE NEW
Patterson Elec. Radio
CONSOLE, $79.50 AT YOUR DLR.

ALL elec. radio for quick sale. ½ price. Phone a.m., WA. 0892.

MACHINERY, ALL KINDS—Sale and Exchange —33

"MEYER MEANS MACHINERY"
Headquarters for VERNON Punch Presses, Sheet and Plate Machinery, Machine Tools.
MEYER MACHINERY CO.
1929 Santa Fe Ave. VA. 3782

1000 ft. 5" riveted pipe dip	30c
3000 ft. 8" riveted pipe dip	35c
1000 ft. 10" riveted pipe dip	45c

ADAMS PIPE WORKS
2025 Bay St. TU. 4361. VA. 0113.

AIR COMPRESSOR, GARAGE EQUIP. OVER-STOCKED. BIG DISCOUNTS. U. S. EQUIPMENT CO. WE. 2202. 501 W. WASH'GTON, COR. FLOWER.

REBUILT MACHINE TOOLS
Easy Payment Plan.
Palmer Given Co., 2014 Santa Fe.

1 60 Caterpillar tractor, 1 12-ft. Adams L. W. Grader specially priced. Stenner, 1102 W. 83rd Pl. YO. 1465.

FOR SALE—$200 hemstitching mach. Prac. new. Signs & thread incl. WA. 4485 or BE. 7633.

AIR COMPRESSORS
For sale & rent. Vernon-Elder Corp. 236 E. 3rd st. TR. 3885.

3 MEAT cases & coils, $90. 6x8 box. Nearly new, with coils & tanks, $230. AX. 3886. 4274 SO. MAIN.

DEPENDABLE used machine tools. Modern Machinery & Supply Co. 470 East Third St. TUcker 7342.

THOMPSON BOILER WORKS, MFG. Steam Boilers, Hot Water Heaters, Gas & Oil Burners. Boiler Repairing.

AIR compressors, $25 to $150. Pt. guns, $5 up. Tire & garage equipment. Cheap. 110 E. 11th. WE. 8142.

MACHINE tools, woodworkers, plumbing and sheet metal machinery. 409 E. THIRD ST. VA. 3817.

ELECTRIC MOTORS BOUGHT, sold, rented, repaired. NORTON & NORTON, 1375 N. Broadway. CA. 0494.

FOR sale, 60 h.p. Chicago pneumatic gas engine, nearly new. 1126 E. Slauson Ave. AX. 0652.

12-IN. screw cutting Seneca Falls lathe, fine cond. 125½ W. 3RD ST.

ROTARY outfit cheap, cash, tr. or rent. Cox. VA. 5446. Res. RO. 3437.

MACHINERY, private shop. Selling out. 424 W. Arbor Vitae, Inglewood.

VAC. cleaners, Royal, Hoover & other good makes. $20 & up. GR. 2402.

ELECTRIC motors bought, sold, exch., rep. Motor Shop. 210 E. 3rd. VA.8878.

Machinery Wanted —33-W

WANT heavy lathes, write details. Address W. box 126, Times Office.

Tractors, Farm Implements—33-T

FORDSON tractor, like new, 2 plows. Bargain. 199 S. VIRGIL.

WANTED, late used Holt tractor, disc & plow. 1125 Black Bldg.

MISCELLANEOUS—For Sale —33

1 16-GAUGE imported doub's barreled shotgun, cost $350. 1 16-gauge Belgian Browning special grade automatic, 250-3000 takedown Savage rifle. All guns are new & in beautiful condition. For sale at a bargain. Address J. W. SWOPE, 928 S. Detroit. Phone OR. 9008.

BUTCHERS' SUPPLIES
Refrigerators, display cases, meat blocks, cutting tables, etc. SOUTHWESTERN BUTCHERS' SUPPLY CO., 119 E. 7TH ST.

SELLING OUT
All kinds plants, shrubs. Harry's Nursery, 6433 Santa Monica Blvd.

FOR SALE at bargain. Artistic Croquignole permanent waving machine. Perfect condition, used 3 months. Call Monday, OR. 3280.

BATH TUBS, $12. TOILETS, $12. BASINS, $5. HEATERS, $8. 204 W. Manchester ave. TH. 0296.

SAFE—VERY FINE STEEL-LINED JEWELERS SAFE BARGAIN. Shealy Safe Co., 946 S. Main.

SCOTT'S asphalt roof paints, shingle and paper, 50c gal. SCOTT THE ROOFER. 1336 Maple. WE. 4671.

ELEC. washers, Mola, Easy, A.B.C., Thor. Others, $35 and up. Terms. 228 W. 7th at. TR. 7818.

ICE cream fixtures, booths, 10-hole electric Nizer cabinet, cash register, freezer, glasses, etc. TR. 3091.

ICE cream fixtures, booths, 10-hole electric Nizer cabinet, cash register, freezer, glasses, etc. TR. 3091.

ROOF covering, per roll 34c
CANE BUILDING SUPPLY CO.
230 E. 8th at Cor. Maple. TR.7843.

EVERYTHING FOR YOUR BUILDING AT LOWEST PRICES. WRITING-MEAD CO. 3280 E. VERNON AVE.

ELEC. washers, spinner or ironer types. Bargains. 341 S. HILL. Open eves.

WILSHIRE tobacco ring, nearly new, less than ½ price. RO. 1011.

LAWN mowers for less; new & used. 4804 Santa Monica Blvd. OL. 2794.

HOODYE shock absorbers, also few pieces furn. 918 S. Bonnie Brae.

7 OR 8-ton crop eastern Concord grapes. CHEAP. 7832 Van Nuys Blvd.

HOODYE shock absorbers, also few pieces furn. 918 S. Bonnie Brae.

GRAPES, East. Concord, picked & del. same day, 7c lb. VA. 8682.

LUNCHROOM equipment. Cheap. 2131 W. San Fernando Rd., Burbank. Cal.

ELECTRIC Magnecoil blanket slightly used. $35. MO. 18035.

DUCK CLUB FOR LEASE. ALSO MEMBERSHIP FOR SALE. OL. 7032.

SO. Cal. Wrecking Co., 436 E. Slauson. 2nd hand & new bldg. mat. AX. 6994.

POOL & SNOOKER TABLES and supplies, new and used. 2104 Maple Ave.

CACTUS, many species, all or part. Moving. F. Wonderle. 1010 Wall St.

ELECT. washer & ironer, $30 for ea. Bal. cash or tms. 1234 W. 78th St.

40-qt. combination ice cream freezer, A-1 shape. Eves. 4615 S. Western.

AUTO camping outfit, $95. Santa Monica Blvd., rear, West Hollywood.

REDUCING machine, electric, sacrifice. $25. OR. 3447.

Office, Store Equipment —33-A

SHOWCASE BARGAINS
Grocers cases of the modern kind, all WEBER built, made to look like new, priced to clear.
Meat & delicatessen cases, complete butcher line-ups.
4 complete lunch room equipments, soda fountains, counters, back-bars. Jewelry floor & wall cases.
3 floors of bargains. Convenient terms.

USED FIXTURE DEPT.
Weber Showcase & Fixture Co., Inc.
330 S. LOS ANGELES. HU. 0460.

JOSEPH BELLUE
Office Furniture Exchange
$20.00
For a 4-drawer light oak Y. & E. legal size cabinet with steel side runners & brass hardware, A-1 shape.
$20.00

36x36 flat-top desk	$12.50
30x42 flat-top desk	$15
14-foot steel counter, lino. top	$45
7-foot high standing desk	$15

631 S. SPRING ST.
3rd Floor VA. 5305

STORE FIXTURES
AND EQUIP. "DAVIS HAS IT"
Everything for groceries, markets, cafe, delicatessen & drugs, A-1 used, new, factory to you. We have everything. REAL BUYS. TERMS. Big FREE PARKING lot. Eve. by appt. DAVIS STORE FIXTURE EXCH. 1349 S. MAIN. WE. 9039.

OFFICE EQUIPMENT
ENTIRE BUILDING AT S.E. COR. 4TH & LOS ANGELES. BARGAINS. EXCHANGES. TERMS. LARGE STK. NEW & USED SAFES.

DESKS FILES SAFES
3 CARS FACTORY SECONDS
30 walnut & mahog. desks, $32.50
50 solid mahg. & wal. desks, $29.50
WE RENT DESKS, FILES, SAFES.
236 S. Spring. Security. MU. 9806.

Ware Desk & Safe Co.
OFFICE FURNITURE
FOR SALE OR RENT
833 So. Olive st. TUcker ...

USED STORE FIXTURES
Everything in complete outfits for stores and restaurants.
CALIF. STORE FIXTURE CO.
Cor. 8th & Los Angeles. PA. 4052.

Miller Desk & Safe Co.
on 2nd st. 211-219 W. 2ND ST.
Lot of used roll and flat-top desks, chairs, tables, safes and files CHEAP.

HALSTEAD DESK CO.
BUYS, SELLS & EXCHANGES
OFFICE FURNITURE
835 S. Olive. TU. 3068.

Walnut Office Furniture
4 offices, complete, in good cond. Sac. for cash. 310 W. 9th. TU. 4914.

OFFICE fixtures, desk, safe, cabinet, typewriter, adding machine. 5176 Santa Monica Blvd.

BARGS. in used office fur., typewriter bought, sold, rented. Western Ofc. Furn. Co., 905 S. Hill. FA.3795-96.

MUNROE calculating machine, $200. Burroughs Adding Machine $75. 2510 S. Vermont Ave. BE. 6424.

DESK, chairs, letter files, safe, Kardex cabinet, other equipment. Slightly used, very reasonable. TU. 6073.

DESK, CHAIRS, FILE, SAFE & VISIBLE EQUIPMENT. VERY REASONABLE. WE. 8860.

HALL safe, 45x36, $75. Bargain. Also 1 steel filing cabinet. OX. 6211.

MISCELLANEOUS—For Sale —33

Office, Store Equipment —33-A

SPECIAL VALUE Office Furniture
New Office Chairs Priced to Clear!

Typewriter Desks—exceptional values at clearance prices.

New and Used Desks, Chairs and Filing Cabinets—two floors of impressive values.

Trade in your old furniture toward new, convenient terms.

BARKER BROS.
USED OFFICE EQUIPMENT
733 South Spring St.
Telephone MI. 1840.

SHOWCASES, SODA FOUNTAINS, FIXTURES, OFFICE PARTITIONS. Immense stock. Priced right. WEBER SHOWCASE & FIXT. CO. 316-30 S. Los Angeles St. Phone HU. 0460.

USED office furniture and safes. Basement Store—Basement Prices. 420 S. SPRING. TR. 3724.

DESKS, SAFES, CHAIRS
We buy, sell, rent, exchange desks. LOU SKEELS, 1912 S. Main. WE. 8105.

CASH registers, compare PRICES before buying. 214 E. 9th. VA. 9221.

60" HIGH desk & stool, oak, slightly used, both for $30. TU. 6079.

SAFE 34" high, 19" wide, 16" deep inside, $55. TU. 6079.

Typewriters and Supplies, Adding Machines —33-B

UNDERWOOD Typewriter	$29
L.C.S. Typewriter	$25

TYPEWRITER INSPECTION CO.
325 W. 2nd Street.

BARGAINS, "all makes" used and rebuilt, late mod., rented 3 mo. $7.50. WHOLESALE TYPEWRITER CO. 440 S. Spring. MI. 3442.

ADDING, sbpc. machs. & typewriters bot. sold, exch. L. A. Adding Mach. Co. 917½ S. BDWY. TU. 6294.

WE rent any make typewriter & stand 3 mo. for $7.50. Western Office Furn. Co. 905 S. Hill. FA. 3795-96.

Clothing, Furs, Etc. —33-D

SAMPLE BROADTAIL COATS, $100. Others, $150. Beige & Col. fuses now $79.50. SITKIN, 348 S. Western. EX. 2433. Open eves.

BEAUT. dresses, suit, coat; pony fur coat, 35, 38; almost new. Reas. RO. 9437.

CASH paid for ladies' high-grade garments. 1620 W. 6. DR. 1935. We call.

BEAUTIFUL Hudson seal coat, cost $700, sell for $250. Call WY. 4964.

Jewelry, Diamonds —33-E

COLLECTORS, please notice. Very old genuine amber beads, 80-in. strand, with 4-in. earrings. Offered at bargain to close estate. Call PL. 0436.

DIAMONDS FOR LESS AT KUSEL. 307 Stimson Bldg., 3rd and Spring.

Antiques, Art Goods —33-F

ANTIQUE oriental rug, royal Bokado, very beautiful, 250 yrs. old, brought from Europe by collector of antiques, account of financial troubles, must sell, sac. See it, 5640 Hollywood Bly.

HIGH class paintings & tapestries for sale cheap. 5176 Santa Monica.

Cameras, Supplies —33-H

WANTED—To buy cameras, kodaks & lenses. Peterson's Camera Ex., 356 S. Broadway.

Lumber, Bldg. Materials—33-R

STAR WRECKING CO. Lumber as low as $10 M. Doors, $1. Laundry trays, new, complete, $7; sinks, $1.50; gas furnace heater, $7.50. Water heaters, new, $10. STAR WRECKING CO., 930 E. 9TH.

BRICKS on job to be moved at once. $4.75 per M. cleaned. $2.25 uncleaned. 8 and I-beams. Black American Salvage Co., dealers in all kinds used building material. HU. 2279.

DON'T buy your plumbing fixtures till you get our prices. L. A. Wrecking Co., 810 E. 9th. Open Sun.

NOW wrecking 3 mansions; over 300,000 ft. 1st-class lumber $20 per M. L. A. Wrecking Co., 810 E. 9th st.

WANTED—Miscellaneous —34

BOOKS BOUGHT
HOLMES BOOK CO.
814 WEST 6TH ST.
TEL. TR. 2285

We Buy Everything
FIXTURES, FACTORIES, STORES & RESTAURANTS FOR CASH.
J. J. SUGARMAN CO.
415 E. 9th St., L. A. VA. 1391.

GOLF BALLS—Will pay cash for used golf balls, any quantity. Stesand & Ellis, 804, 738 S. Broadway, L. A.

DESKS, 3 flat or roll-top, also files, safes. Cash. Mr. Hirsch. MO. 9609.

NEED furn. for several offices. Pay cash. MR. WAITE. TR. 3734.

CASH REGISTER WANTED. OURS WILL PAY MORE. WE. 1221.

WANT good oversized tire & tube, 1 in. Ford coupe, priv. party. AL. 4373.

Clothing, Furs, Discarded—34-A

MEN'S USED CLOTHING WANTED—OVERCOATS, TUXEDOS. HIGHEST PRICES. LEVIN. 717 W. 6. MU. 1722.

WANTED—FUR COAT OR CAPE. MUST BE BARGAIN. EX. 5501.

Diamonds, Jewelry —34-B

DIAMONDS, pearls, gold, silverware and other articles wanted. Top prices paid.
MARKWELL & CO.
Suite 305 Foreman Bldg., 7th & Hill. TUcker 9291.

DIAMONDS WANTED
Spot cash. No delay. W. H. Klein, 308 Loew's State Bldg., 7th & Bdwy.

CASH PAID FOR DIAMONDS
LOS ANGELES JEWELRY CO.
711 LOEW'S STATE BLDG.

SWAPS—All Sorts —39

AC., 160, Spokane, Wash. Diversified ranch. Td. for clear lots or ? Call T. Cooper. 2472 Harwood st. L.A.

ACRE—IMP., ON BLVD. TRADE FOR GOOD AUTO OR ? DU. 1455.

ACRE & LOT CLEAR FOR HOUSE EQUITY. 1304 WILSHIRE. DR.3150.

ACRE, SACRIFICE FOR GOOD AUTO OR FURNITURE. OX. 9832.

ARROWHEAD lots, 6 clear, near lake. Stream runs thru middle. Trade 1 or all for what? On basis $3750, but worth $1000 each. EM. 9373.

ARTICIAN oil lot worth $750 for furniture or what have you? Address X. box 273, Times Office.

AUTO—Oakland coupe '27, clear & cash for good lot W. side. OX. 1806.

AUTO, 1929 Hudson sedan, as down pymt. on bung. or cottage. OL. 0630.

CASH & cl. property. Want auto not later than 1929. AT. 9797.

COATS, Hudson seal & brown fur trim, boy's suit, size 12. Cash, acreage for car. 1041½ S. New Hampsh.

DIAMOND, have $225 eq., trade for car, elec. radio, orient. rug. WY.6271.

DODGE sedan '27, bal. $275, trade eq. for clear car or what? WE. 4613.

ELECTRIC washer & ironer; what have you for $40 eq.? TH. 0913.

EQUITY of $3000 in Huntington Palisades lot for T.D. or ? OX. 6638.

EQUITY $3500, brand new 4-unit stuc. court for what have you? PL. 5474.

HOUSE, 6 rms., cir., S. west. Owner going away. Want car, lot or eastern. Owner. MO. 14113.

HOUSE painting for automobile or what with part cash? GR. 0366.

IMPERIAL clear acreage, also Riverside acreage. For house equity or what? AT. 5728.

LOT equity, exch. for large old house, about 3 bdrms., southwest, not over $3000. 1832 W. 77TH ST.

LOT, Burbank, nr. Airport, ½ prevailing prices. Anything of value as part payment. DR. 5832. NO. 5354.

LOTS or A. c., in U. S. Petroleum Reserve, 5 wells drilling; for hard-to-carry bung. eq. HU. 1853-W.

LOTS, 2, equity, must sacrifice. Want Ford coupe or roadster or what have you? GR. 5013.

LOTS—La Jolla Hills (San Diego) well located, for local lot or bung. eq. AT. 5728.

LOT, beach lot, clear, water front. Exch. for L. A. prop. or eq. HU.3730.

LOTS & Wills St. Claire sed. for what? RO. 2693.

LOT—Want late auto for good lot. Will sacrifice. DU. 8784.

LOTS—Clear & nr. clear for small bus. or what? 632 Rowan Bldg. VA. 8017.

LOT clear & mr eq. 2 others for jewelry stock & fixt. CA. 7509.

LOT—Need auto. Lady offers fine lot, walnut trees. DU. 1455.

LOT eq., $900, Van Nuys, 50x150 to alley, for closed car or ? RO. 5687.

LOT, clr., for fur. inc. flat or res. vicinity Bimini Baths. DR.3635 p.m.

LOT—SACRIFICE FOR GOOD AUTO OR FURNITURE. OX. 9832.

LOT—Need automobile. Will exchange my lot. Make offer. TH. 4860.

NURSERY, trees & shrubs, want used car. 2933 Marsh St., nr. Riverside Dr.

OIL royalties. Standard, will trade part for diamond or what? Address D. box 578, Times Branch.

PATENT combination auto. portable garage, tent & bumper for real estate. 111 S. WINDSOR BLVD.

PIANO, beaut. & other household furn. & Dodge coupe in good cond. Will trade for sedan. PL. 5366.

PIANO & electric sewing machine for what? P.O. box 333, Hermosa.

PIERCE-Arrow closed car, beautiful paint, tires & mech. perfect, for clear acreage or lots. Garage. 607 W. Pico.

SWAPS—
All Sorts —39

PLAYER piano, $100 or trade for elec. radio. 1184 N. Madison. MO. 11508.

RANCH—Alfalfa land, well imp. 2 houses. Stock proof fencing. Close to lge. lake, fine hunting, fishing. 1-4 mile to school, church. Good roads. Trade for So. Calif. property. Owner. 343 W. 69TH ST.

REO express, 1½-ton, '28, 6-cylinder, for late enclosed car. GA 3913.

SEDAN, late Marmon, perfect condition. Will trade. MI 4880.

Grand Piano Wanted!

Grand or baby grand—reproducing preferred. Must be high grade and perfect condition. Will accept as part paymt. on my new 5-room home in Southwest. Address HE, box 456, Times Branch.

Don't Lose Your Equities

Large or small lot equities. Houses, cars, land, etc. we can help you, immediate action. Call or write. FRED WILSON CORP. 8th floor, San Fernando Bldg. 4th & Main. TU. 6807.

[illegible]

HORSES, MULES, CATTLE—
Goats, Sale, Exch., Wanted, Etc.
Horses and Mules —43

AUCTION Tuesday & Wednesday, September 10 & 11, Perkins Ranch, near S.P. Depot, Hayward. 386 real honest-to-goodness dairy cattle, consisting cows & heifers, 6 bulls, 6 horses, ice machine, etc. These cows are large, typy, in fine condition, many fresh and nearly springers, many milking upward 7 gallons per day, cattle delivered at cars free of charge. Terms to dairymen sums under $100 cash, above $100 1-3 down, balance 9 equal monthly payments. Seaboard Dairy Credit Corp. finance sale. Jack Stadler, owner. Oakes & Caten, auctioneers.

POULTRY AND SUPPLIES—
Pigeons, Rabbits, Bees
Poultry and Supplies —44

1000 BARRED ROCK PULLETS, best Gregon stock, all or any part. 2 mo. old, 75c, $3 mo., $1, 4 mo., $1.25. 1½ mi. so. of Artesia. See E. W. Brinehurst, sign nr. corner Barbecue. Ph. Downey 5406.

PHONE your want-ads to The Times. No credit arrangement necessary. Courteous experienced ad-takers, day and night, will help you with your copy, if desired. Metropolitan 0700.

WANTED: Barred Rock & Rhode Island Red hatching eggs. REDWING HATCHERY, 3046 E. Florence. [illegible]

POULTRY WANTED
Highest prices paid. Call anywhere. City Poultry. [illegible]

HIGH production W. L. chicks 15c. Goddard Hatchery, 17801 S. Normandie, Gardena. We Ship Anywhere.

[illegible]

POULTRY WANTED
Highest prices paid. Call anywhere. [illegible]

Rabbits, Bees, Etc. —44-C

WANTED: Wh. rabbit fryers [illegible] 1063 E. Jefferson. [illegible]

FANCY guar. wh., Flem., Chin. does, bucks, yng. fryers. 1306 E. Slauson.

PETS AND SUPPLIES—
For Sale, Exchange, Wanted
Birds —46-A

BIRDS of all kinds. Cages & Supplies. Bird Wonderland. 12640 Ventura Bl.

2 VERY beautiful macaws for sale at great sac. Call MOrningside 11705.

Dogs —46-C

PEKES, parti color, red & white, 3 mos. Hi bored toy stock. thoro. 1936 Dracena Dr.

BOSTON fer., ped., $10 & $15. [illegible] Beach, 1½ blk. so. of E. Manchester.

PETS AND SUPPLIES—
For Sale, Exchange, Wanted
Dogs —46-C

FINE ped. German police pup. Reas. 4 mos. Beautifully marked. 1433 So. 3 St. off Valley Blvd., Alhambra.

ENGLISH bulls, 3, pedigreed, 6 months, $25. Real values. 306 E. Hill, INGLEWOOD.

POLICE dog puppies, German, pedigreed for sale reas. Ph. CR. 8723.

TOY poodles, also at stud. 11211 Hawthorne Blvd., Inglewood. Jones.

HOUSES—
For Sale
Miscellaneous —50

AUCTION SALE

Wednesday, Sept. 11th, at 2 p.m.
7-ROOM MODERN HOME, GARAGE
CORNER LOT 60x105

1132 Hellman ave., Alhambra, Cal. One block west of Atlantic Blvd. This fine home has large living rm. with fireplace, dining room, breakfast room, kitchen, 3 bedrooms, hardwood & good built-in features, newly painted and decorated. Underground sprinkling system, one blk. from car line, 2 blocks from Midwick Country Club. Terms: Purchaser to assume $3300 loan. Balance cash, or other terms may be arranged.
E. K. NOLAND, AUCTIONEER
Phone 611-245, Long Beach.

WHY GO FAR OUT?

Pay much more and get less room. We offer you an 8-rm. 2-story home. FULL PRICE $7500, terms to suit on bal. Only $2500 cash. Lot 50x140 ft. 2 car. Large living rm., lge. music rm. or den, lovely dining rm., kitchen, 3 bedrms. & bath with extra lav. screen porch & extra lavatory, 2nd story has 2 lge. bedrms. This bldg. is not new but very well built. In restricted district but zoned for income. On Budlong ave. 1 blk. to yellow car line, only 3½ blks. to 4th & Bway. This is real value plus and close in now while you are living, let us show you. Mr. Russell. HUDSON BAY INVESTMENT CO. Mutual 1863.

NEW — ULTRA-MODERN HOME — NEW

11 rooms, 6 bdrms., 3 baths. Ideally located near Bev. Hills, high school, L. A. Country Club, convenient to U.C.L.A. Wilshire bus soon within 2 blocks. Large reception hall, 14x23—beautiful archways. Sunken liv. rm.—heavy beam ceiling. Hand-wrought iron gallery, hall & dining rm. Cozy den, open fireplace. Secret buffet & lockers. 4 mstr. bdrms. each opening on covered balcony. Full tile roof. 3-car gar. Extra lg. patio, pool & landscaping. By appt. only. Call Miss Gray. HO. 7903, or eve. WH. 9538.

THIS HOME HAS IT
A REAL SPANISH MANSION

See this beautiful 7-rm. home just off Wilshire Blvd. & within walking distance of new U.C.L.A. Has large L.R. with beam ceiling, bkfst. rm. with built-in china closet, well-planned kitchen with walls all tiled to ceiling, unit heat, elec. refrig. Beautifully landscaped, spk. sys. front & rear, 2-car gar. High view lot. All for $13,950. No terms. By appt. Miss Gray. HO. 7903, or eve. WH. 9538.

HOME & INCOME
$500 CASH

buys $2000 equity in my attractive 5-room frame with 4-rm. furnished cottage in rear. Lot 50x150. Nr. Hoover & Temple. Ph. Owner. FA. 1136 or YO. 3720.

REDUCED $2000
403 N. ARDEN BLVD.

Artistic Span. bungalow set amid luxuriant shrubbery on FINEST st. in Windsor Sq. [illegible] Dippell-Wallace-Bermant's $1,000,000 [illegible] district [illegible] FUTURE.

Dippell-Wallace-Bermant
241 N. LARCHMONT. Glad. 2180

ESTATE AUCTION
$25,000
DE LUXE SPANISH
11-ROOM RESIDENCE
7474 HILLSIDE
(West Hollywood)
THURS., SEPT. 12th—10 a.m.
L. J. GREENFIELD—Auct.
Phone EX. 1374 for details.

Sensational Value

Large 7-room home on beautiful Mesa Drive near 48th st. All assessments paid. Buy this home, live here and you should make money. You can handle this bargain with $1250 cash, balance like rent. Phone JACK BRENNER. WE. 6281. Evenings, WE. 2890.

Altadena Foreclosure

Attractive 6-room English stucco on beautiful corner lot, 3 bedrooms, near schools & transportation. Ph. Own. FA. 1136 or YO. 3720.

A-U-C-T-I-O-N

SEPT. 10TH, 2 P.M. LOT 70x136, Cor. Glendon & Rochester Ave. WESTWOOD. Electroliers in & paid for. Amer. Auct. Spec. Org. 1836 Sunset Blvd. OL. 2416. G. Morgan Cooke, Auct.

FORECLOSURE

Unusual buy, just completed, Beverly-Wood Spanish, three bedrooms, two tile baths, stall shower, unit heat and open fireplace. Every new and up-to-date feature. Only 15 minutes to downtown. $1000 cash. Balance like rent. OL. 4410.

Owner Leaving City

7-rm. cor. bung. Sanitas walls throughout. Extra well built, 2-car garage. Nr. schools and trans. F. F. NEWPORT CO. [illegible] Bldg. TR. 2631.

DUPLEX STEAL

$187 W. 4TH ST. NEAR FAIRFAX. 14 LGE. RMS. 4 BATHS. 4 GAR. Dirt cheap at $11,850. [illegible] MR. KERNEHAN. OX. 5164.

FOR SALE at a sacrifice to settle an estate, 6-rm. stucco house, single gar., for $4500. $2000 will handle the deal. Located in South Pasadena, 3 blks. from Pasadena short line, 3 blks. from school. Ph. EL. 2551.

BONA FIDE BARGAIN!
Cozy 2-story English house, heart of Wilshire district for less than lot value. Owner. $12,500. Address X. box 340. Times Office.

NOTHING BUT FORECLOSURES. Very unusual values. RARE BUYS. HOMES, DUPLEXES, FLATS, APTS. R. G. GARITY. VA. 2907.

7 ROOM ... [illegible]

INCOMPARABLE
in price and beauty. 1024 N. Willaman Dr. Beverly Hills. New 7-room home. OWNER. WA. 1474.

FORECLOSURE
$20,000 NINE-ROOM RESIDENCE, LOS FELIZ HILLS, for $11,500. C. A. LYNWOOD owner. TR. 2851.

9 LG. rms., $16,000. 4 bedrms., 3 tile baths, shower, elec. furnace. Frig. Ir. lot. flowers & shrubs. Choice loc. Beaut. view. Owner. OR. 9201.

NEAR FAIRFAX HIGH SCHOOL
New 7-rm. 3-bath. All tile, kitchen. $1500 DN. NO AGTS. OPEN EVES. 1113 N. SPAULDING AVE. WH. 3081.

MODEL DUPLEX

14 lg. rooms, just completed in Beverly Hills. Will trade. DR. 3340.

BARGAIN. $7750. 6-r. stucco, 4 bdrms., 2 baths on lge. lot, nr. high & grade schools. Hollywood. Leaving city, must sac. OL. 9197. Eve. HE. 3880.

HANCOCK PARK HOME
Most exclusive section. 12 rooms, 4 baths, like new. Under cost. Consider trade. WA. 1852.

HANCOCK PARK STEAL—$24,500. Can't be beat. Near 3rd st. 4 bedrooms, 3 bths. 1st rms. offer gets it. Call Goforth. [illegible]

SECURITY TITLE CO.
148 N. BROADWAY. MUtual 4174.

$4000 LYNWOOD modern home, about ½ cost. Pay like rent. Address 48 S. Rebecca, Pomona.

HANCOCK PK. LA BREA 158 N. Fuller. Sac. 2-sty. Span., 8-R, 4 bedr., 3 baths, 2 gars. Owner. OR. 4670.

6-RM. dbl. West Hollywood. Stucco. Foreclosure. $7900. Take $2000 cash, bal. as rent. VA. 9747, HE. 8554.

OWNER'S SACRIFICE
Beautiful 8 room 2 story; make offer. 530 So. Camden Dr. Open.

ARDMORE NR. 3RD. $13,500
Beaut. 8-rm. house, lge. lot. $3000 cash. EX. 3858.

2107 WEST 51ST ST. Will sell at great sacrifice 6-R. 2-story house, splendid cond. TR. 6451. HO. 6557.

THINK! $2400. 6-r., garage, large lot, trees, paved st. Worth $4000. Easiest terms. 145 W. 52nd st.

ENGLISH BEAUTY

7 ROOMS. OPEN 163 N. CITRUS.

6-RM. modern home, nice yard, 150 W. 103rd St. 1 blk. to yellow car. Make cash offer. Owner. TH. [illegible]

SACRIFICE 4825 ROSEWOOD
8-rm. home, beautiful grounds. Inspect or phone owner. OL. 5302.

MONTEREY TYPE HOME, NEW, 4 bedrms., 3 baths. Sale or ex. for S. lot, 167 S. Martel. Owner. HE. 1157.

BEAUTIFUL new hillside home, 4 bedr. 1621 Silverwood Terr. OL. 9210.

WESTWOOD. Owner must 7 bdrms., 3 bths. Nr. Wilshire. Sacrifice. VA. 2031.

1709 S. Oxford. 8-rm. 2 sip. porches. Bargain. B zone. TR. 6451. HO. 6557.

MODERN 5-ROOM BUNGALOW, $750 DN. $4650. GA. 0363.

SACRIFICE real home, 7 rms., 2 bths. Also 3 rms. & bath over gar. EX. 3949.

West and Northwest —50-A

7-R. SPANISH BUNG., $6800
3 bedrms., 2 baths, fireplace, heat. Santas. 1740 S. Genesee. OR. 4205.

7 RMS. 2 baths, ultra modern, close to schools & transp., among beaut. homes. 428 N. Orlando. OX. 9448.

$3500. 3 houses, big lot, nr. Sunset Blv. Terms. Key. 2239 Echo Park av.

$1000 UNDER price. Mod. 5-rm. cor. [illegible] Silver Lake dist. 2936 Helms Pl.

HOUSES—
For Sale
West and Northwest —50-A

Foreclosure Offering
2-STORY ENGLISH
For Price of Bungalow

In Beverly-La Brea dist. 3 bedrms. 2 tile baths, unit heat, electric refrigeration. Phone Owner.

FA. 1136 or YO. 3720.

LOOK! VIEW! LOOK!

Large 8-room house, B Zone lot, 120 front, 150 deep. Wonderful view of all Hollywood and south & west L.A. Midway between downtown and Hollywood. 2 blocks C car, 3 blocks from Sunset Blvd. No frost in winter, cool all summer. House, 2 baths, unit heat, newly decorated. 867 Lucile ave. Owner next door. OL. 0783.

SACRIFICE FOR CASH $14,700
Beautiful new 8-rm. hillside home, 4 bedrms. 2 beautiful tile baths, all mod. conveniences, tile hall, stairs and dining rm. Living rm. 17x31. Wonderful view. Dbl. gar. Large lot. Want $10,700 cash, buyer assume $4000 mtg. 7%. This is less than cost. No agents. 3312 Descanso Dr. OL. 1482.

IF YOU ARE LOOKING FOR SOMETHING DIFFERENT drive out Pico to ALVIRA, 1st street east of La Cienega, to 1615 & 1621 Alvira. Carthay Center Dist. 2 typical Spanish homes. 6 R. walled patio, separate laundry, elec. refrigeration & EVERYTHING. OR. 1209 or WH. 6206.

Small Spanish Estate

9 rms., 2 baths, 2 fireplaces, den, large basement, cement tile wall, grounds 130x135, location, environment & view 100%. F. H. GREVE. 1166 Guaranty Bldg. GR. 7473, OX. 5689.

GENUINE SACRIFICE

Only $13,500 net; cost $17,000. A marvelous 7-rm. home, 2 baths, Frigidaire, unit heat, etc. See 8th st. at Sierra Bonita, exclusive location, 1 block s. Wilshire Blvd. Open 10 to 4. Ph. OL. 4065. nite.

$6500
Pay only $500 cash and move in this beautiful 6-room Spanish home on paved street, near schools. All utilities in and paid for. Only 15 minutes to downtown, 10 minutes to Hollywood or Glendale. OL. 4709.

PRICE REDUCED
11-rm. stucco home, practically new, in fine residential district, near schools and business district, will consider clear lot or small bungalow as first payment; located No. 1027 Victoria ave. Owner.

6-RM. sunny bungalow, 2 bdrms., 1 ba., brk. rm. lawn, flowers, near gr., jr., sr. hi. schools; sell $5000 eq. for $2000; bal $5000, pay $75 mo., incl. int. Take cir. N.W. L.A. lot for my eq. 606 N. Sierra Bonita. Owner. WH. 3347, CA. 3591.

EXTRAORDINARY BARGAIN
Six-room, 2-story English home, just refinished throughout, latest up-to-date fixtures. Near stores & cars, Hollywood Way. $250 cash. Balance like rent. OL. 6303.

SACRIFICE
1017 Croft Avenue
7-rm. bungalow, 3 bedrooms. Open for inspection.
Phone Mr. Zeeman. TR. 6451.

BEAUT. 2-STORY

STUCCO, 3 baths, attr. landscaping, patio, elec. refrig., dbl. gar., sell furn. or unf. Open, inspect. 103 S. Arden Blvd.

Company Liquidating

WILL SACRIFICE 7-RM. 2-BATH SPANISH HOME NEAR BEVERLY & FAIRFAX. THIS IS A REAL BARGAIN. ACT IMMEDIATELY. HE 2117.

LIQUIDATION SALE

104 S. Crescent Hts. Blvd. 3 bedrms., 2 tile baths, tile kitchen, Sanitas walls. Look & make offer. Call OR. 1181.

$5000 BUYS $8000 view lot 50x135 with 7-rm. frame, excel. cond. 35 ft. liv. rm., frepl., furnace, sun rm. Quiet st., nr. sch. Exclusive loc. Own. WH. 7186.

SIX-room bungalow, three bedrooms, large fireplace, bath, garage and two small storage buildings, near school. 4419 Finley avenue, E. Hollywood. Inquire of owner on premises.

NEW 2-story Spanish home, 7 rooms, 2 bat.s, ultra modern, highest ground, Wilshire-La Brea district. Sac. $5000 cash; assume $8500 mtg. 3 years, 7%. Mr. Barnes. OX. 9759.

7-ROOM SPANISH BUNGALOW
Modern in every detail, has to be seen to appreciate. 3 bdrs. No. 3 Wil. Price $11,500. $3500 cash. [illegible] 6271 LINDENHURST AVE.

A Rare Opportunity

10-rm. 3 baths, 60 ft. lot nr. Wilshire & Western. 728 So. Manhattan Place.

LEAVING CITY, WILL SACRIFICE furnished or unfurn., new 7-rm. Spanish bungalow, 2 colored tile baths. 2 patios. Beautiful cor. Apply 6114 N. 5th St.

7 RMS., 3 BDRMS.

2 baths, unit heat. $9500. $1000 cash. 436 N. La Jolla St. Owner.

WESTWOOD HILLS, new Spanish, 9 rms., 5 bedrms., 4 baths. Cannot be duplicated for price asked. 726 Holmby. Own. Santa Monica 32080.

BARGAIN HUNTERS SNAP $5000. Bev. 7-rm. Spanish stucco. Sanitas, ban., colored tile. Easy terms. 5030 W. PICO. OR. 5604.

SAC. 1306 S. CURSON, NO. OF PICO. New 7 rms., 3 baths; sprink. sys. Firepl. Real honest home. $12,500. Wheeler Own. 5607 W. Pico. WH. 6602.

1526 — 2-story Spanish, large lot, beautifully landscaped, garage with apt. No trades. 607 La Mesa Dr. Santa Monica 24869.

$750. $1000 cash & rent money buys this beaut. 6-rm., 2-bedrm. stucco. Nr. cars, stores & schools. 727 N. Martel ave. Own. HO. 1950.

WILSHIRE FAIRFAX TRACT
New 7-rm. 2 baths. Full tile kitchen. See this and make offer. 6267 LINDENHURST. OX. 7759.

FOR sale or rent furn. attractive 7-rm. bung., 3 bedrms., 2 baths, 2 blks. so. of Wilshire Blvd. 846 S. Dunsmuir.

DIVORCE'S SACRIFICE, $10,500. 6 R., terms, luxurious newly furn. 6 R. stucco bung., oriental & Chinese rugs, [illegible] 132 S. Laurel. OR. 7525.

SPANISH bung., nr. 3 schools, 4 bedrms., 3 baths, den, breakfast rm., expensively finished throughout. 716 S. Citrus, off Wilshire.

DUPLEX BEAUTIFUL

New 12-R. N. of Pico. Near cars, stores. 1252 Hauser Blvd. WH. 6606.

MUST SACRIFICE wonderful new bungalow. Tile bath & sink. $500 down payment. Easy terms. Only $6850. 1947 Airdrome Street.

MUST sell home, 2 bedrms. Tile bath & sink, Pico-Fairfax dist. 5960 Airdrome St. $5150. Terms like rent. Open for inspection.

WINDSOR BLVD. nr. Pico, 8 rms., 3 bdrms., lot 50x172, B zone nr. future. 1178 Windsor. Owner. OX. 7788.

A SNAP 5-rm. modern stucco, large lot to alley, nr. schools & stores. W. Adams district. EM. 6924.

2942 POTOMAC. Must be sold Sunday. 5-rm. modern stucco, dbl. gar. Any terms. Owner there all day.

FORECLOSURES FOR SALE
Fine new homes. 1 or 2 story. CALIFORNIA NATL. CO. OX. 0635.

630 N. CURSON, 5 RMS. NEWLY DEC. MAKE CASH OFFER. WILL TRADE. OWNER ON PREMISES. OR. 5016.

5-RM. furn., foreclosure. $5750, tms. Conv. to univ. & Fox studio. MABERY. 532 Assoc. Rlty. Bg. TU. 2722.

OWNER'S SAC. New 8-rm. 3-bath Beverly Hills Span. Fine view. Level. 456 S. SPEEDWAY. OX. 7587.

REAL barg. 7-rm. bung. 3 bedrms., fine home for $6600, $3000 cash. Owner. 1310 Mansfield ave. WH. 9687.

MUST SELL 6-rm. frame bung., mod., clean, B zone lot 40x147. Immed. possession. 3817 BURNSIDE AVE.

$4000. $500 dn. New, mod. 6-R. stucco, 3 bedr., hdwd. flrs., pav. st. 2 blks. Adams. Key 5075 W. Adams. OR.0301.

WILL sell on 25-yr. lease or straight sale, 7-rm. bungalow. Key lot 51x160. 366 S. HARVARD BLVD.

$6500. TERMS. 5 rooms, nook, garage, 1-room bldg. in rear of lot. 2910 3rd ave. RO. 1849 before noon.

GOING east, sacrifice new 7-rm. hse., lge. bkfst. rm., tile features. $5000. 1760 HOLT AVE.

BEAUTIFUL 10-ROOM HOME. HANCOCK PARK, MAY CONSID. GOOD TRADE. NO BROKERS. WH. 6619.

MUST sac. nr. Echo Pk. stuc. home. Address W. box 95. Times Office.

$4500—3-ROOM stucco, nr. school, car & business center. OR. 3876.

$18,500. 9-R., 2-sty. cor. res. Windsor Sq. dist. 1 blk. N. Beverly. HO. 8719.

3 BEDR., 2 baths. 854 S. Ridgely Dr. Make offer. OR. 2814.

FOR SALE—By owner, new 8-rm. duplex, close in. Easy terms. EX. 0458.

FORECLOSURE bargain, $5500 buys home 8857 SATURN. OR. 4980.

FINE little home, $1650, lot 40x120, $300 dn. 5151 W. ADAMS.

$6500. 7-rm. Span., 2 baths. 1051 S. Bedford, L.A. Carthay Circle dist.

5-RM. stucco & 3-rm. frame on corner lot. 2900 Alsace. Owner. OR. 7283.

7-R. new Span. home, fur. or unfur. Must sell, $2000 loss. 445 N. Orlando.

South and Southwest —50-B

SACRIFICE, $3700, $500 dn. Mod. 5 rms. & bk. rm. Like new, fine loc., nr. cars & stores. MU. 6897.

OWNER'S OWN HOME SACRIFICE 8-room English, beaut. landscaped. Nr. 2 carlines. 5007 9th av. UN. 4074.

DANDY COURT SITE nr. U.S.C. 5-rm. Cal. type in rear. Val. $8500 for only $4500. Terms. Own. HU. 5828-J.

3 HOUSES, 4, 5, 6 rooms EA. Reasonable. Apply 3713 Trinity St.

7 RMS., $5650, $850 CASH, bal. on T. D. $25 mo. Brand new. Must sell. See it at 1448 W. 82nd st.

5-RM. stucco, brkfst. nook, spec. price. 237 E. 116 Pl. TH. 5298.

HOUSES—
For Sale
South and Southwest —50-B

Completely Furnished

ON ACCOUNT OF ACCIDENT MUST SACRIFICE my home. 2 big bedrms., lg. breakfast rm., exceptionally big kitchen & living rm., inclosed laundry, cement cellar. Beautiful lawn & shrubbery. Lot alone worth $4000. Room for more houses. Close Sears-Roebuck, 1 blk. Jr. High & grade schools. Must sell. Clear, so can make reasonable terms. See owner and property. 1148 W. 60TH PL.

ANGELES MESA HOME
A nice 6-rm., 3 bedroom English stucco, located on high ground with big fenced lot and double garage. Close to St. Mary's Academy and public schools. Near "E" car line. A real bargain at $6350, $200 dn. $63.50 per mo. includes interest and insurance. Call MR. CONNORS. WE. 6351. Res. VE. 4029.

S'WEST FORECLOSURE

NR. WESTERN & SLAUSON

6-room stucco on B zone lot. Real sacrifice. For price and terms phone FA. 1136 or YO. 3720.

Widow Forced to Sell

5 rms. like new, nr. schls. Big lot. $4350—$250 DN., $46 MO. Near 6120 S. Vermont. YO. 6482.

A HOME that will suit you. A price that will surprise you. Reduced forty per cent for quick sale. Owner. Address W. box 107. Times Office.

BEAUTIFUL 6-room Spanish stucco, lawn front and rear, fish pool, rose garden, double garage. Owner's sacrifice. $7500. 5738 MULLEN AVE.

FOR SALE by owner, 10-rm. stucco duplex, new, all modern, on blvd., Culver City dist. Price $8000. Inquire 9400 NATIONAL BLVD.

$350 DOWN. $30 mo. New 6-rm., 3 bedrms., nr. schools. Price reduced. Good loc. 7810 Halldale. Own. TH. 6267.

FOR SALE—5-room house, 154 W. 103rd st. 1 blk. to yellow car. Make cash offer. Owner. TH. 9298.

$6000—Double stucco with furn. house in rear. Income $95. 411 WEST 66TH ST.

CHOICE seven-room residence. Santa Barbara Ave., near Gramercy. At bank appraisal. 3033 W. 41st Drive.

SACRIFICE by owner, 6-rm. frame bung., ½ blk. w. of Western, cars, schools & stores. 1850 W. 30th St.

A CITY farm with 3-rm. hse. & gar. Lot 64x136, just off Vermont. $3500, terms. 7934 S. Vermont. TH. 7302.

MUST sell 5-rm. mod. Owner leaving. Sac. $4500, worth $6000. Furniture ½ price. 7631 Hobart. Owner.

FINE 7-rm. bung., nr. Manual Arts. 1124 W. 50th St. $6300, $1000 cash. Present owner remains tenant if des.

MOVING back East, sacrifice 5-room home on lot 44x137. 1321 W. 51 st.

5-RM. mod. house with lawns & shrubs, terms. 6719 6TH AVE. TH. 0285.

MUST SELL 5 rooms, lot 44 ft. Sac. make offer & terms. 160 E. 78th St.

East and Southeast —50-C

AUCTION
MONDAY, SEPT. 9, 2 P.M.
620 S. SIMMONS ST.

4-rm. bungalow & garage, lot about 40x138, located nr. the Goodrich tire factory. Must and will be sold to the HIGHEST BIDDER WITHOUT LIMIT OR RESERVE for cash over a trust deed of $1925, 10% cash at sale. The furniture will be sold by the piece.
H. N. WOOD, Auct. AX. 9716.

REAL BARGAIN

Double bungalow, $1165 equity, will take $350 for quick sale. 3450 Estrada St. CR. 9224.

6-R. bung., 3 bdrms., fine shrubs & fruit trees. $3500, worth $5000. Easy terms. 744 E. 74th St. TH. 7778.

SACRIFICE, 5 beaut. rms. [illegible]

FOR SALE 5-rm. double [illegible]

4-RM. house, stucco, pleasant location. 136 Helen Drive, City Terrace.

North and Northeast —50-F

$300 DOWN. PRICE $4500. 7-rm. mod. bung., level lot, 50x170. Double gar. 1 blk. off blvd. 4110 Pasadena av. GA 9681. Eve. GA 9478.

$900 FOR $2000 eq. $5000 mod. 6-rm. bung., lot 50x300. Total pr. $4600. No agents. Own. 1424 E. Ave. 33.

HOME & INC. Near sch. & bs. car. Owner. 3615 IVAN HILL TERRACE.

FOR sale at sacrifice, modern 5-room 4960 Highland View. AL. 4390.

5-RM. house, $3600. Lot 50x150. Small down payment. 3241 Future st.

EAGLE Rock stuc. home, 8 frt. cor. N. of blvd. Furn. or unfurn. GA. 1163.

5-Rm. house, frepl., nice yard, nr. cars & sch. $4500. GA. 6004.

INCOME HOME, MODERATE INVESTMENT. OWNER. TU. 4771.

HOLLYWOOD—
For Sale, Exchange, Etc.

INCOME WANTED

Magnificent home in Hollywoodland, wonderful view, 9 rooms, 3 bedrooms, 2 baths, maid's room and bath, 2-car garage. Will take duplex or 4-flat building.

Also have for sale for cash an 8-room house at $20,000 that should satisfy the most exacting. Let me show you this one. B. L. Spencer, mgr. House Department.
E. H. WOODRUFF
2600 N. Beachwood Dr. HO. 1344.

7 Room Bungalow

1400 Ogden Drive. "Hollywood's most beautiful st." Close to trans., schools, business.
Mr. Hamlin with
Arthur M. Kelley Co.
OX. 7060. Eves. GR. 6406.

$8000 FULL price for one acre only 4 blks. from Hollywood Blvd. close to Highland ave. 1 lot in this district cost much more. No assessments, easy terms. Write 401 S. Cochran St. Apt. 305.

FORECLOSURE, 6-rm. mod. house, 3 bdrms., nicely & completely furn. Good loc. 2 blks. from Athletic Club. $9000 takes it. Lot worth $8500. 1371 Seward st. Ph. own. HO. [illegible]

2009 N. ALEXANDRIA, N. of Franklin. Hollywood's best residential district. 8 rooms, 3 bedrooms, double gar. Terms. Owner. MO. 11873.

Beautiful Spanish Home

Hillside 7 rms., 3 bdr., 2 baths, extra lav. 2-car gar. Exing. view. GR. [illegible]

LOT 46x120 on Westbourne Dr. with dble. garage, 16x18 ft. 3½ blk. from Beverly Blvd. All imp. in & paid. $2650. Owner. [illegible]

BEST BUY in Hollywood. 8 rm., 3 baths on beautiful Genesee st. number 1530 N. [illegible] under cost. $3500 will handle.

WANTED to purchase, modern 12-rm. duplex to $18,000. Will give modern 7-rm. house & assume. H. P. Ernst. 207 W. 11th. WE. 9733.

HOLLYWOOD hillside home, 6-room stucco, wonderful view, 8 minutes from Vine & Hollywood Blvd. OL. 3980 after 6:30 p.m.

FOR SALE by owner, 6-room stucco bungalow, completely furnished. $11,500. 7072 W. NORTON AVE.

SAC. view lot, all improv. paid, surrounded by beaut. new homes. Near stores, trans., etc. OL. 4562.

7-RM. Spanish, large rms. 123 N. Orlando ave. Give an offer. Beverly Blvd. and Orlando ave.

BARG. OWN. MUST SELL. $12,000 net 8 lg. rm., 3 baths, 2-sty. hse. nearly new. 2421 Micheltorena. OL. 6113.

5-RM. frame house neatly furnished, lot 78x150, lge. trees. $3500, $1000 cash. 2138 Stanley Hills. HE. [illegible]

$500 BUYS my new stucco near two schools & stores; fine loc. Lot 50x130. 518 N. LAUREL. WH. 2983.

7-RM. attr. bung. Near Holly. High. Catholic Church, etc. Unfurnished. $12,750. Own. GL. 1166. Eve. [illegible]

9 RMS., 4 bedrms., 3 baths, 2 blks. from Hollywood Blvd. Price $22,500. Mr. Barr. 7063 Franklin ave. [illegible]

LOS Feliz Knoll. 2-sty. Span. 3 bedrms., unit heat, refrig. Sac., leaving. MO. 12331. 4242 Holly Knoll Dr.

BEAUTIFUL 6-rm. bungalow. Owner must sell. Make offer. 1962 Laurel Canyon Rd. Phone MO. 11469.

$500. LOT 50x105. 119th Pl. Cash or terms. ROchester 6913.

WILL trade $30,000 eq. in 10 apts. 1423 N. Martel. OX. 9774.

BEVERLY HILLS—
For Sale, Exchange, Etc.

North of Sunset
$16,500

UNIQUE, PICTURESQUE FRENCH FARM HOUSE
IT'S WORTH $22,500
Designed by famous architects—8 rooms, including 3 bedrooms and 2 baths, live oak trees, pools, waterfalls, flowers, fruit trees. The price includes $500 elec. refrig. Chenille floor coverings, breakfast room set, drapes, range.

An Artist's Paradise
MR. HOLLAND
EXCLUSIVE AGENT
OX. 6171.
Frank Meline Co.
462 CANON DR., BEVERLY HILLS

BEST BUY & LOCATION
4 bedr., 3 bths., libr., patio, new. $20,000. 223 S. Peck Dr. CR. 6772.

WILL trade $30,000 eq. in excellent inc. in apt. bldg. OX. 9774.

BEVERLY HILLS—
For Sale, Exchange, Etc.

E-X-T-R-A
SPECIALS
HURRY—HURRY—HURRY

272 SO. SWALL DR.
(Corner)
7 rooms, Spanish bungalow, 3 bedrooms, 2 baths, colored tile, elec. refrig., big corner lot. Ideal location. $6000 at 6% mortgage. Worth $15,500. Extra special price for few days.

ONLY $11,850
OWNER MUST SELL—TERMS

345 CLIFTON WAY
(Corner)
New Spanish bungalow, 7 rooms, 3 bedrooms, 2 baths, very artistic, inclosed patio, elec. refrig., beautiful tile work, high quality throughout.
BIG BARGAIN AT $16,850
Cor. No. Stanley & Clifton Way.
THIS IS SENSATIONAL

317 So. Almont Dr.
320 So. Almont Dr.
BRAND NEW SPIC AND SPAN SPANISH BUNGALOWS OF ADVANCED DESIGN. ARTISTIC BEYOND COMPARE. LATEST INNOVATIONS. REMARKABLY ATTRACTIVE IN EVERY WAY.
Rakish elevations, planked floors, 7 rms., 3 bedrooms, 2 baths, beautiful colored tile, living rooms 18x24, stenciled decorations, stained glass work, center hall, sprinkless shades, etc. Up to the very minute. Take your choice.
"THESE ARE HOUSEMAN BUILT."
See Crowe or Trapp
Frank Meline Co.
1323 Wilshire Blvd., Beverly Hills.
OXford 4902.

$26,000
IT'S WORTH
$35,000

New 9-room Spanish Home on large lot 80x200. Close to Sunset Blvd., schools, stores & transportation—3 master bedrms., 2 baths and sleeping porch up; large living room, dining room & library, bkfst. room, kitchen & maid's room & bath, down. This is a real bona fide bargain and can be secured for small down payment if desired.
SEE THIS HOME BEFORE YOU BUY!
MR. HOLLAND
OXford 6171

BRAINARD'S
BETTER HOME
SERVICE

Offers the most desirable homes and homesites north of Santa Monica Boulevard.

H. Gordon Badger, with
KENNETH A. BRAINARD
436 N. Beverly Dr. OXford 1131

Build Now

Before the winter rains set in. Your house will be completed when you start now. Take lot [illegible] residential site in Beverly [illegible] high-class restricted district. Must be sold to close an estate. $10,500. TAKE [illegible] No trades accepted. [illegible]
FRANK MELINE CO.
462 No. Canon Dr., Beverly Hills.
OXford 6171.

ONE BLOCK TO SCHOOL
6276 Country Club Dr.
CARTHAY CENTER
Brand new two-story Spanish home with 3 bedrooms and sleeping porch. Unusually well arranged and decorated to a "queen's taste," on 50-ft. corner lot and 150 ft. permanently paved blvd. [illegible] Dickason, owner. 1022 S. Fairfax ave.

BETTER SPANISH

For those who know.
602 N. ROXBURY DRIVE
In vicinity of mansions. No cheap affective art. But true style dignity. The Pride that lasts. Beautifully landscaped lot 100x225 ft. All individual bath-rooms. See this gorgeous home 11-rm. beauty and get my special price if interested.
F. W. RACHMUTE. OX. 2863.

BEAUTIFUL new Monterey 2 story colonial, 4 large bedrooms, 3 baths, maid's room & bath. Large liv. rm., dining, breakfast rooms, den, mod. kitchen [illegible] 1151 Coldwater [illegible]

HOME
NEARLY FINISHED WITH A
PIPE ORGAN
8 RMS. $14,500. EASY TMS. ALSO ONE FOR $21,000. 618 MAJESTIC BLDG. VA. 4281.

$19,500
4 bedrooms, 3 baths, den, breakfast room, best construction. Near high school. 312 S. Linden Dr. or call
KEM & ELKINS
462 CAMDEN DR. OX. 1171.

"SNAP"!

Res. corner lot, size 67x129 to alley. Price $8100 net. By far the lowest priced lot in exclusive district. Near new Beverly High School. Owner. W. MILLER. Crest. 4194.

MUST BE SOLD

216 S. Linden Dr. near Beverly High School. Beaut. new 8-rm. 3 bath. Sell cheap. Good terms. Make offer. Owner on premises daily. OX. 4614. Eves. OX. 9825.

$1500 CASH will handle new Carthay Hills Spanish home, ideal, on [illegible] refrig. [illegible] Wilshire Blvd. to Carson. [illegible]

[illegible] WALDEN DRIVE
New, strictly modern, 5 bedrooms, 5 baths. 11 real rooms. Open every day 10 a.m. to 6 p.m. or any time day or night by appointment. Owner.

DISTRESSED

7-rm. Beverly home, unit heat, 3 baths. $9750. $1600 cash. 344 S. Elm Drive.

FURN. or unf., mr. atty. Bev. Hills, rez. 8 lge. rms., nearly new, near schls. & new univ. Laundry in gar. Bldg. Also two fine lots. Owner. OX. 4624. Ph. OX. [illegible]

BEAUTIFULLY furn. home, must be inside to appreciate. Near schools & new U.C.L.A. Just off Wilshire Blvd. Will consider some trade. Call OX. 3017.

MODIFIED SPAN. RES.

7 rms. Lot 80x200. Can give immediate possession. Ph. OX. 8015.

BEVERLY LOT BARGAIN
50x127, residence lot on Linden Dr. so. of Wilshire. For quick sale, $4250. MURDOCK. OX. 1817.

BEAUTIFUL bungalow, 7 rms., 2 baths. Large lot, lovely fruit trees. Priced to sell. 213 N. Oakhurst Dr. Owner. OX. 5787.

TYPICAL SPANISH HOME
226 So. Le Doux Road. Large 80 ft. lot nr. school & park. Price $12,500. JACKSON BROS. [illegible]

LARGE $21,000 HOLMBY HILLS ESTATE near Letts Home, Los Angeles Country Club. Your terms. Mr. Del. HO. 7907, or eve. OX. 1281.

BEAUTIFUL residential lot at 369 S. Palm Dr., Beverly Hills, underpriced $1800. $4900 cash. Owner, OR. 5708. [illegible]

[illegible] 2 TILE BATHS [illegible]
$11,500 [illegible]
MR. WILSHIRE OWNER. OR. [illegible]

ARTHUR [illegible] REALTY CO.
Beverly Hills Home Specialists.
1275 Santa Monica Blvd. OX. [illegible]

NEW 7-RM. SPANISH BUNG. 4 bedrms., 2 baths, 1 blk. to school. Nr. Wilshire. 134 N. Hamel Dr. OX. 5313.

RESIDENCE lot wanted. Will pay cash up to $3500. Must be south of Wilshire Blvd. OR. 3858.

7-RM. 3-bdr. 2-bath home; sheer sac. new univ. Take sm. home, aut. or. lot. etc. Bal. 7 for $1500 Ph. EX. OX. 6885.

CASH TALKS. New 2-story home will be sold below cost. 3 bedrms., 2 baths. Shown by appt. OR. [illegible]

BIG sac. My mod. 8-rm. home, small down paymt., bal. to suit. Must leave. 216 S. Peck Dr. OX. [illegible]

BEVERLY. 7-r. bung., 2 baths. 611 N. Camden for price of lot. WH. 3314.

CHARMING small res. N. of Wilshire. Price under $18,000. OX. 5706.

WESTWOOD HILLS—
For Sale, Exchange, Etc.

7-RM. Spanish. All large rms. Excellent floor plan. $11,900. OX. 6680.

$1000 BELOW COST
96-ft. lot, 1 blk. Univer. OR. 6300.

BRAND new 5-rm. stucco, dbl. gar., at 2027 Greenfield. A steal at $8250.

HAVE cash for good Westwood lot equities. OX. 2507. Eves. WH. 5143.

10771 ROCHESTER AVE. Sac. going east, 3 bdrms., 2 baths nr. Wilshire.

WESTWOOD HILLS—
For Sale, Exchange, Etc.

Nr. New University

For sale by owner, 7-rm. house, tile roof, 60 ft. lot, landscaping, trees, shrubbery, sprinkling system. Large din. & liv. rm., 3 bedrms., 2 tile baths, kitch., bkfst. rm., unit heat, lge. porch with awning. 1615 Thayer Ave. OX. 1311, Santa Monica 21209.

70x151 RES. lot, two blks. east U.C.L.A. Close to Bev. Blvd. $2000 under contract price. Owner. OX. 3501. Evenings WH. 6143.

$9500 EQTY. Beaut. home nr. new U.C.L.A. Trade or sac. for immediate sale. 1421 Pandora Ave. Sta. Monica 32302.

MUST sell beaut. hillside res., inc. lot on Kelton. No. of Santa Monica Blv. 1169 Poli, Ventura. AX. 3343.

$8000 WILL handle 110x133. Comstock Ave., near Campus. Owner. Address E. box 349. Times Branch.

$7000—$1500 down. 8 rms. See owner week-ends or evenings. 2326 GREENFIELD AVE.

$1250 RES. lot $4500, stuc. home. Other bargains 2137 Westwood Blvd.

GLENDALE—
For Sale, Exchange, Etc.

Best Part Rossmoyne
NEW 7-ROOM STUCCO
2 TILE BATHS, ELECTRIC ICER
ENTIRE LOT WALLED IN
$9200 EASY TERMS

BEAUTIFUL NEW HOME very best location in Glendale, near Nibley Park and Mountain street. Seven splendid rooms, entrance hall, real mahogany woodwork, all walls decorated in oil. Large living room, light on three sides. 3 large bedrooms, lawn, shrubs, flowers. Beautiful drapes included. Owner leaving. HAVE NEVER OFFERED A GREATER BARGAIN. Excl. agent.

Greenlaw Realty Co.
R. N. GREENLAW, REALTOR
145 So. Brand. Douglas 9201.

THE LAST ONE

A beautiful Spanish in lovely Rossmoyne, large lot, large rooms. Gen. Elec. Refrig., lawn, shrubs, flowers, oranges, full tile roof, newly redecorated, unit heat, Mexican porch, unique fireplace—unusual closets & cupboards, 2 tile baths, tile sink. Will sell for $9850. Your terms. See at 1420 E. Mountain St. Phone Arthur Thompson. Kenwood 631-W. or Faber 4361.

We Specialize in
Two Story Homes
ROSSMOYNE SECTION
Glendale Realty Co.
131½ S. BRAND
Doug. 44. L. A. Phone CAp. 1212.

REDUCED $5000

7 LARGE RMS. 3 BEDRMS.
2 TILE BATHS. UNIT HEAT.
Wonderful view. Kenneth Rd. Dist. Lawn, shrubs, sprinkling system. See it. You'll be surprised. Owner. 953 Matilija Rd. Doug. 7451-M.

L. H. WILSON

Specializing in improved and vacant industrial properties in and adjacent to Glendale and Burbank. Office, 1330 & San Fernando Road. CApitol 1714. Douglas 1551.

7 RMS., 2 baths, unit heat, Frigidaire, just completed. Nr. foothills, school & transportation. Only $7500, $1000 down. Brook & Highsmith, 116 So. Brand.

H. L. MILLER CO.
Real Estate, Insurance, Loans
212 S. BROADWAY, GLENDALE
Phone Douglas 853.

$8500—TERMS to suit. High-class 2-story home; 3 bedrms. Modern with all conveniences, on 2 lots, 106 ft. front; oak trees. Glendale ph. Douglas 7865. Los Angeles ph. AL. 3415.

BEAUTIFUL Spanish home, 7 rms., 2 tile baths, strictly modern. Take clear lot as payment. 1305 Oakridge Dr. nr. Cypress, Glendale. E. F. Kreider, builder. Doug. 8660.

LOVELY new 6-room Spanish stucco, Verdugo Woodland, beaut. trees, elec. refrig. Owner must sac. $500 down or lge. car. 1724 El Rito, Glendale.

A SNAP in beautiful Sparr Hts. 2-story 8-room house, 2 baths, extra lot & lower, 2-car garage. Phone owner. OR. 5874, L.A.

6 RMS. large trees, Spanish stucco. On corner. 2022 Glenwood. Make offer to owner. OX. 1171.

6-RM. stucco, nr. schools & car. $5500. Lot 50x230. 1415 FIFTH ST.

PASADENA—
For Sale, Exchange, Etc.

BIG reduction by mtg. holder. Well located 9-rm. house, 3 baths. Lot 60x150. $11,750. Quick sale. HOGAN CO. Sales & Rentals. 370 E. Colo. St. Pasa. Ter. 2151. Ev. [illegible]

6 rms., 1 sleeping porch, modern stucco. Large lot. $6500. Worth $8000. 1444 N. LOS ROBLES.

COR. Columbia & Grace, 80x120, all imp. in & paid. $2000. Own. DR. 1200.

ALHAMBRA—
For Sale, Exchange, Etc.

TOTAL PRICE $3500. Owner vacated home. Will take $3500. Biggest bargain in Alhambra. FORBES CO. 6 So. Garfield, Alhambra. Ph. 2260.

7-RM. Spanish stucco. Owner going east. Good discount for cash. Also some furniture. 1705 SO. DATE AVE., ALHAMBRA.

1911 SO. PRIMROSE, NEW 7 RMS. Just built. $6200. $1000 cash. Just reduced $500. Sacrificed by owner.

1137 So. Chapel. New 6-rm. stucco. GA. 1227 (L.A.) Owner on prop. mornings.

CITY LOTS AND LANDS—
For Sale —53

ONLY $2750
Beautiful hilltop, with marvelous view, 80 ft. 172, near schools, 15 min. to downtown, ten minutes to Hollywood or Glendale. $275 cash. Balance three years. OL. 1650.

$2500
FOR DOUBLE OR DUPLEX
Close in corner lot on paved street, exceptionally good rental section, near schools and stores. $250 cash. Balance three years. OL. 1650.

$6500—S.E. cor. Adams & Hoover. Extensive fronts, high beautiful grounds. Exceptional terms, 10-year lease to good. $1600 month. No trade. Ince to Chris. Collegiate School, GLENDORA.

A STEAL AT $10,500
50-ft. bus. lot adj. one of Wilshire's finest major intersections. All other lots priced up. C. E. ELKINS. DU. 1700. WH. 1440.

50 FT. lot between Hoover & Vermont on Florence Ave. Special $2250. Terms. Subject to street assmts. GEO. H. PECK, owner. 1264 So. Hill. Ph. WE. 5093. Ask for Mr. Hill.

I HAVE corner lot 100 ft. B zone in Wilshire section. Will sacrifice same for ½. Call owner. TU. 8411, or write 407 Comm'l. Exchg. Bldg. LOS ANGELES.

ATTENTION, BUILDERS
Beautiful tree covered lots, $415 to $750, ten min. from Hollywood Blvd. $1750. Honest values and real bargains. Call Mr. Baxter, GL. 3687.

SACRIFICE
N. W. cor. 3rd & New Hampshire, 150x70, C zone, unrestricted, ripe for improvement. Call MR. 3460 or EX. 6704.

WESTERN AVE. FRONTAGE, 1 to 20 A. HI GROUND, LOW PRICE. NO TRADE. BARGAIN. TH. 1979-J-1.

$6000
Plus asmt. Lot on N. Cliffwood, Brentwood Park. Owner. OR. 1681.

2 CHOICE Hancock Park. Equity $4500 at bargain or exchg. for bung. equity. GRanite 1937.

56 FT. Country Club Highlands lot, 3 blks. from Pico. $1450. Mabery. 532 Assoc. Rlty. Bldg. TU. 2722.

HILLTOP lot, view. Concrete street, unexcelled view, 15 min. City Hall. Nr. Sierra Vista. GA. 1337.

WASHINGTON Place and Sepulveda. Large corner, clear, $12,000. Terms. Owner. TUcker 7658.

LARGE BEAUT. corner lot at 965 E. 33, also corner lot on Western, for sale by owner. HU. 4079.

LEAV. sac. 2 larg lots ½ price. 1 in Monrovia. 1 in Girard. Imp. in & pd. Owner. 1516 W. 51. TH. [illegible]

COCHRAN ave. at 4th ....
Alta Vista at Beverly ....
OWNER [illegible]

OWNER must sell his equity for $1500 (worth $4000;) bal. 2½ yrs. $1500. Homes near costing $20,000. GR. [illegible]

SWAP — DUPLEX CORNER
50x130. NEAR BEVERLY BLVD.
PRICE $3800. GL. 1061.

HOOVER ST., BUS. CORNER. $4500. 100x100 FT. CALL OWNER EVENINGS. GL. 9598.

LOT sacrifice, 50x135, nr. Pico & Robertson. Only $2600. Surrounded by beaut. homes. All imp. in. OL. 5181.

DUPLEX lot, Westwood Hills, $3750. Terms. Call bldr. HO. 5262. OL. [illegible]

APT. SITE, 50x150 ft. Franklin ave. nr. Beachwood av. Must sell. GL. [illegible]

BRENTWOOD Grove lot on Bristol. 50x200. B Zone. $3500. Own. DR. 1200.

APT. cor. 53x140. Close-in. Sacrifice. Consider some trade. HO. 5324.

WANT $2250 cash. Lot 50x136. Hauser Blvd. Nr. Washington. WY. [illegible]

NEAR Beverly Blvd., west of Fairfax. Real bargain. $3000. OX. 3001.

B ZONE lot worth $2500. Sell $1750. 40x165. Move house on. GR. 5601.

$1300. 2230 Echo Park ave. In best business lot on st. Owner there.

$1750 cash. Overlooks Huntington Dr. Good for court. Owner. GA. 3323.

CORNER lot in Highland Park near Ave. 50. Owner. GArf. 6137.

B ZONE lot, N.E. cor. Dunsmuir & 21. $4200. Asst. pd. Make offer. EM.2968.

SWAP. $3500 cash (or 2 res. lots 1 blk. from car. WH. 7637.

BAC. sale. cor. Gregory & Crescent. 50x150. Splendid buy. EX. [illegible]

CITY LOTS AND LANDS—
For Sale —53

Apartment Site De Luxe

Oxford street near Wilshire, west front. Wonderful location. Lot 150x150 or will divide. Price $47,000. Can deliver 50x150 for $23,500. No trades. Mr. Armour or Blyth.
METCALF & RYAN
TR. 6711. Associated Realty Bldg.

Apartment Site De Luxe
320 S. MANHATTAN PL.
60x144. 15' PAVED ALLEY.
$25,000
OWNER WILL ALLOW $1500
FOR OLD BUILDING
OWNER, MR. KELLS. DU. 3008.

LOS FELIZ

Lot 60x219	$3500
Lot, 169 ft. frontage	$4800
Lot, 180x175	$5000
Lot 106x137	$10,000

WILLIAM MEAD ESTATE, OWNERS
LOS FELIZ AT VERMONT. OL. 1666
3997 LOS FELIZ BLVD. OL. 6718.

$350 VIEW LOT

WITH CLUB PRIVILEGES
Will sell for only $35 cash pay., bal. easy. Overlooks golf course, La Tuna Canyon, L.A. city limits. Use of clubhouse, riding horses, golf course, etc. No dues. Write owners. Address D. box 387. Times Branch.

5 Point Intersection

Large drive-in business corner. New brick and steel building, 40,000 people pass daily. In line for large increase in value. Price $300,000. Submit proposition.
C. C. C. TATUM, REALTORS
548 S. Spring st. MU. 2128.

$80 PER FRONT FOOT
Corner B zone lot, 145 ft. frontage on Annandale Blvd. Ideal for Apts & drive-in market. Property has been appraised at $75 per front foot by building Co. Can secure you immediate loan. Act now. Geo. W. Scott, 635 Annandale Blvd. GA. 9381.

TO CLOSE ESTATE

HOME BUILDERS, TAKE NOTICE. 3 fine apt. res. lots on Highland ave. at Country Club Dr. Must be sacrificed. Ph. WH. 4611.

ANGELES MESA LOTS

$100 CASH, $15 TO $30 MONTHLY
All improvements, including sewer, in & paid for. OWNER. 3650 W. SLAUSON AVE.

APT. flat, court site barg. 100x150. Descanso Dr., facing Sunset, nr. W. Silverlake Blvd. Owner non-resident. TU. 1671 for particulars.

FORECLOSURE on Lot 27, Block 1, Tract 6430, in Hollywoodland. Sacrifice for $2250. Courtesy to brokers. VAndike 7151. Phil Norian.

LOT in Hollywood, Mariposa near Franklin. Worth $11,000. Water lot have plans to build 12 apts. Sac. will for $6500. Call MU. 6897.

LARGE profit to buyer of my lot 56x170, S. W. cor. Point View, & Barton, center bldg. activity. Owner. Address E. box 380. Times Branch.

B ZONE INCOME CORNER LOT—55x130, nr. Pico & Robertson. Paved sewer, lots $2500. Owner. OX. 1881.

THE most sightly apt. house corner in the Wilshire district. 97x150 at a bargain. Call owner. Mrs. WA 5081.

Snap, well loc. lot
FOR $450
Address X. box 380. Times Office.

BAC. Views Hollywoodland choice view lot, cost $4800. WH. 3232.

$13,500 FOR large S.E. cor. 3rd & Oxford. Finest apt. site. WA. 4811.

MELROSE Drive, $450 block. Equity cheap for cash. CR. 6723.

3 VIEW lots on Clarion nr. Myra, only $1250 ea. Act. OL. 1404.

VAC. cleaners, Royal, Hoover & other good makes. $29 & up. OR. 2483.

BUSINESS PROPERTY—
For Sale —55

BUSINESS BLOCK!
TWO STORIES!

Consisting of stores, single rooms and apartments. Located on prominent corner in Southwest on yellow car line. Fine rental dis. Monthly income more than $500. Lot 50x122. Room for another 2-story building facing car line. This is a real bargain. Come out & judge for yourself. Price only $50,000, half cash. Owner will carry bal. one paper at 7%. Call at 4707 Angeles Mesa Dr.

FOR SALE OR LONG TERM LEASE
Choice corner in new business center on Washington Boulevard.
Excellent for drug store—gas station with accessories.
Fine location for hotel or apartment bldg.
For particulars write Owner.
CARL F. SCHADER
1826 Ocean Avenue, Santa Monica.

A REAL SACRIFICE
New bldg. on major blvd. corner containing 7 stores, partly leased to responsible tenants. Am leaving for Europe and will sacrifice for less than cost. My loss is your gain. $11,500 cash will handle. Call Owner. TU. 8411, or write 407 Comm'l Exch. Bldg., Los Angeles.

VINE And HOLLYWOOD

POSITIVE MONEY-MAKER with income to carry. This lot located on west side of Argyle south of the blvd. 52x150. ONLY $850 PER FT. This is BEST BUY in the active center.
DAVID E. THOMPSON
709 Taft Building. HE. 2130.

WORKING men's hotel & pr. wanted to house car-workers in Bamona. Ft. new. Sac. Doris. Ramona. Pr. Aud. Pr. Montebello 25. 11 to 1 p.m.

WE have 50 ft. in Ramona Pr. [illegible]

W. E. JACOBSON CO.
2400 W. 3RD, REALTORS. OR. 1151.

La Brea Near 3rd St.

Must sell at once. Sacrifice. [illegible]

GAS station, 4-rm. hse. and store, San Fernando Rd. major traffic corner, 78x143, fully leased. Pr. $13,000, terms. Phone GAr. 1135.

BRDWAY, N.E. cor. 63rd. store & apt. site cls. $27,500. Owner. [illegible]

STAGE BLDG.
[illegible]

FORCED sale, 45 ft. C zone, maj. traffic development. Value sold quickly. Real buy at. 4447 Angeles Mesa Dr.

PICO bargain, 2-story frame with stucco bldg., [illegible]

[illegible]

BIG sac. Western ave. business lot. See Cor. Best offer takes. Owner. [illegible]

6074 S. Vermont, 50x125. Terms. [illegible]
LEASED FOR USED CARS
Sale or trade. Mr. Cobiner. OR. 4111.

MAIN St. cor. with gas station, only $6000. Mort. $4000. 3872 W. 6. DR. 5102.

YIELDS 16% net. A small close-in business piece. $10,000 handles. Investigate. Owner. MUtual 8745.

930 W. 3rd, 33-rm. hotel, $50,000. Must sell. $18,000 cash req. MO. 14709.

A BARGAIN
92 ft. on Vermont Ave. Ph. EX. 9741.

14-FT. lot, Florence ave., close. 64x[illegible] Call 3800 Florence ave. [illegible]

INDUSTRIAL PROPERTY—
For Sale and Exchange —59

ESTATE—Must be sold to stay foreclosure. 1-story brick bldg., show room & garage on main street in Inglewood. Leading auto agency occupying. Good income. Make offer. Ph. Inglewood 327.

$35,000 MTG. $10,000. [illegible] 7th. 108 ft. frontage to alley. Ins. $110 per mo. Hubbard. TU. 5585.

CHOICE corner 80x136. Holmes Ave. nr. Slauson. Sells cheap. TU. 2104.

INCOME PROPERTY—
For Sale —51

THIS IS A GOOD BUY
FOR HOME WITH INCOME
VALUABLE LOT IN HEART OF HOLLYWOOD WITH THREE HOUSES. PRICE BASED ON GROUND VALUE ALONE. VERY ATTRACTIVE TERMS MAKE PURCHASE EASY.
CARL F. SCHADER, OWNER
1826 OCEAN AVE., SANTA MONICA

Close in Apt. House
NEAR WESTLAKE PARK
Lot 50x150—47 Rooms
Income about $8000
Enc. $38,000—7 yrs. 7%
$75,000. Including Furniture
Part Trade Considered.
NO AGENTS. OWNER. EX. 6978.

80 Room Apartment

Foreclosure. Close in off Sixth street. New and well furnished. Shows excellent income and is bargain. Requires $20,000 cash.
HOWARD & BOSWELL
S.E. cor. 6th & Oxford. DU. 1949.

HOME & inc. About $165 mo. Heart of Alhambra, within 300 ft. of Main St. & Atlantic Blvd. Going in the oil bus. Will give a bargain if you can pay ½ or all cash. OWNER. 14 E. Olive Ave. Ph. Alh. 563. Courtesy to brokers.

CASH TALKS HERE

New 14-rm. duplex, 4 baths.
NEAR BEVERLY BLVD.
Please do not answer this ad unless you are a prospective purchaser. Agents do not call. Phone OR. 7739.

FOR SALE or exchange—30-unit court compl. furn., sales & chgs. In heart of Goodyear industrial dist. Gross inc. over $500 mo. Well financed. Splendid inc. invest. Geo. A. Wutt. 1131 S. Broadway. WE. 3127.

$3000 buys nearly new stucco 20-room flat. Four 5-room apts. After looking at 358 North Orange Grove ave., bring money to 1102 Van Nuys Bldg. Mtg. $11,000. 7%. $14,000 total pr.

10-RM. dbl. 1 blk. from Wilshire & Fairfax. Inc. $1320 per yr., always rented. Pr. $12,500. $2500 cash handles. Own. 6066 Wilshire. WH. [illegible]

INCOME PROPERTY—
For Sale —51

Foreclosure on First

Can deliver BEST BUY IN CITY at $370,000. WILL GUARANTEE to borrow $350,000 1st from conservative company at 6%, 10 yrs. Will deliver FURNITURE CLEAR. Income approx. $72,000 annually. Have another at $170,000 on approx. same ratio terms. If you want income at real value call for appointment.
DAVID E. THOMPSON
709 Taft Building. HE. 2130.

FOR SALE OR LONG-TERM LEASE
One of choicest corners on Ocean Ave., Santa Monica at Pico Blvd. Pico being cut through direct to Los Angeles, makes this corner one of best hotel or apartment locations. Only few hundred feet from Casa Del Mar and Edgewater-Gables Clubs.
CARL F. SCHADER, OWNER
1826 Ocean Ave., Santa Monica.

OWNER'S SACRIFICE

Must raise money, will sell business income bldg. located on one of the most popular thoroughfare blvds. in L.A. Close in. Well settled neighborhood. Improved with brick & stucco bldg. [illegible] Angeles Mesa Dr.

$17,750

Must sac. new 14-R. dplx. Wilshire-Fairfax tract. [illegible] stall shower, colored tile, elec. refrig., unit heat. [illegible] Cash required $3500. [illegible] owner. 2141 Flower St. Huntington Park.

AUCTION: Thurs., Sep. 12, 11 a.m. Two 4-family flat buildings, S.E. cor. Edgewood Place & Orange Drive, near La Brea & Country Club Dr. Buyer assume mtg. of $26,000 at 7% for 6 yrs. C. E. O'CONNOR & SON, Auctioneers.

A-U-C-T-I-O-N

Wed., Sept. 11, 2 P.M. RE. 4061. 4330 S. Flower St. Two wonderful double bungalows, lot 50x135. Modern conveniences, good income. Willis Land Co. 1343 S. VERMONT.

Apt. House Foreclosure

Brick, nicely furn., Frig. [illegible] Will take less [illegible]
[illegible] LIQUIDATING CO.
840 Pershing Square Bldg. TU. 2680.
Bargains in bankrupt, foreclosure and estate. Income and homes. Call at our office for information.

ROSSMORE AVE.

Apt. site with 12-rm. duplex. A big sacrifice for good cash payment. [illegible]

[illegible]

SUBURBAN PROPERTY—
For Sale

LAKESIDE ESTATE

[illegible]

ARCADIA SWAP. New 5-rm. home [illegible] double garage on ½ acre. [illegible] covered with big walnut trees. [illegible]

SCHWARZKOPF REALTY CO.
[illegible] Santa Anita avenue.
668 W. Huntington Blvd. ARCADIA

PALOS VERDES, 90x136
Can you imagine a lot adjoining country club in the finest subdivision in California, Palos Verdes? [illegible] Address F. box [illegible] Times Branch.

COUNTRY HOME
At 7134 Balboa Ave., [illegible] Van Nuys [illegible] Stucco home, concrete [illegible] dbl. garage, poultry house [illegible] baths, 30 fruit trees [illegible]

FOR SALE or lease—½ acre [illegible]

[illegible]

ONLY $10 MONTH

Beautiful fruit covered 1-4 acre in heart of Studio City, North Hollywood. OWNER. Oxford 2451.

$250 DOWN
½ acre, modern 4-room house. Garage & chicken equipment. San Gabriel Valley. Liebach. 621 S. Alvarado. DRexel 3811.

FIVE-RM. bungalow, elec., mod. well built. Modern. [illegible] 2021, 1615 Park Ave. S. Pasadena.

SACRIFICE. Administrator must sell at once, large double lot at Compton. BARGAIN. Address W. box 105. Times Office.

SMALL suburban ranch, ½ acre. 300 E. Whitmore (Wilmar). [illegible] bargain at $3750. Terms.

[illegible]

SUBURBAN PROPERTY—
For Sale

GREAT SACRIFICE [illegible]

BUILDERS

[illegible]

BEACH PROPERTY—
For Sale

AUCTION!

[illegible]

POULTRY AND RABBITS ...

[illegible]

COUNTRY PROPERTY—

[illegible]

COUNTRY PROPERTY—
For Sale —61

FORECLOSED
BY INSURANCE CO.

160 a. at $200, 4 mi. from Riverside, 3 mi. from Colton, ½ mi. paved, 2000 ft. on paved road. [illegible] Also beaut. home site on ground. Glendale value $55,000. Foreclosure price $19,000. Ask Mr. Ferrill, HO. 2902. Even.

If you are looking for avocado land [illegible] eleven acres at $650 [illegible] water stock in [illegible] Water Co. Located 23 miles [illegible] Whittier hills. [illegible] It is high, [illegible] This is a real sacrifice. [illegible] or Covina 37042 for particulars [illegible]

3-ACRE HILLTOP
AT VISTA
With a Marvelous View

500 feet elevation. Finest of soil. Pressure water. For quick sale $1350. $350 cash. Balance 10 yrs. 1017 Pershing Square Bldg.

WINTER gladioli sell for $1.50 per dozen. You can grow 3000 dozen an acre at Vista and start getting [illegible] this winter. Only small down [illegible] five years on balance for [illegible] best winter [illegible] San Diego County. Address Owners. E. box 600. Times Branch.

[illegible] sell at once on acct. of ill health. [illegible] Beaumont. Ideal [illegible] Elev. Nice 5-r. cot. [illegible] 2 Beaumont. Cal.

ONLY $1250 CASH

[illegible] beautiful 9-acre hilltop [illegible] view, 500 feet elevation—best of [illegible] high-pressure water. Total [illegible] 10 yrs. to pay balance. [illegible] 1017 Pershing Square Bldg.

[illegible] acre avocado, some new bearing. Attractive adobe house, magnificent scenery, pleasing restrictions, abundant cheap water under pressure. Anyone would love it and be happy. 906 Raymond Waymann. Main [illegible]

RICH 3-ACRE FARM

Full price $1650. $100 down. $10 month. Poultry, vegetables, walnuts, berries, citrus, bulbs, alfalfa. Gas, electricity. Room 621, 756 S. Broadway. VA. 4880.

For sale, $2000, 160 acres in Los Angeles County. Good buildings, water included [illegible] 20 acres. Each may be [illegible] subdivision, thus reducing [illegible] investment. [illegible] 919 West 11TH ST.

[illegible] Orange county land. Choicest of [illegible] flower or vegetable land, level, fine [illegible] tracts, extra cheap water, [illegible] $350 to $1250 per acre. [illegible] Berry & McKee, 204 W. [illegible] SANTA ANA.

[illegible] of planted avocado land, [illegible] Gardens, Vista. Free care, [illegible] free taxes for 3 years. [illegible] literature on request. [illegible] Spring Arcade Bldg. [illegible]

[illegible] avocado land. Ocean [illegible] Easy terms. Fine for [illegible] winter flowers. Vista [illegible] Address owners. E. box [illegible] Times Branch.

[illegible] avocado or citrus near [illegible] Wonderful home [illegible] HO. 2052.

[illegible] by owner, all or part of [illegible] a partly developed alfalfa [illegible] miles from L.A. GR. 6433.

[illegible] Lucerne Valley, 640 ac. [illegible] ROBINSON [illegible] sec. [illegible] Will take [illegible] Orange, Cal.

Antelope Valley

[illegible] 10 miles east of Little Rock, [illegible] land, good water. $20 A. [illegible] balance 10 years. HOBART, Manhattan Beach, Calif.

[illegible] level alfalfa land, good water [illegible] $30 per acre, ¼ cash. [illegible] Angeles Mesa Dr. [illegible] alfalfa land at $30 per A. Time [illegible] 1561-A Edwy. TH. 6761.

Arizona

[illegible] acres miles of valley land, near [illegible] $7.50 per acre. [illegible] Miramar Hotel, [illegible] Cal.

[illegible] city acreage, Tucson. [illegible] 711 S. Rampart. WA. 6426.

Imperial Valley

[illegible] is the time to buy Imperial Valley farms. Sure profits in early [illegible] in advance in value of Imperial Valley lands with [illegible] an assured fact. [illegible] for sale 327 acres in [illegible] alfalfa and vegetable growing [illegible] under [illegible] Way below actual intrinsic [illegible]
[illegible] owner. CARL F. SCHADER
1826 Ocean ave., Santa Monica.

[illegible] ac. on paved hi. Soil land. [illegible] cash $125 A. or ¼ cash on [illegible] terms to suit. 1104 S. Union.

Redlands

[illegible] cor. 2 blks. business [illegible] 4 mod. houses, fine income. [illegible] P.O. box 41, Redlands.

MOUNTAIN, RESORT, LAKE
Property—Sale, Exch., Etc. —62

[illegible] 1 vacant, 1 with 2 houses, [illegible] street, cars pass door. Located [illegible] Minn. Exchange for L. [illegible] equity. Ph. CA. 7257.

[illegible] four 40-acre tracts, Santa Monica [illegible] Good locations, low price [illegible] Let me mail full details. [illegible] V. box 156. Times Office.

[illegible] country properties [illegible] ranches, also Malibu & Lake [illegible] districts. J. Patterson, [illegible] Green, PASADENA.

[illegible] acres, Bouquet Canyon, near Mulholland Drive, S.M. Mts. Good [illegible] springs, trees. Bargain. Address [illegible] box 194. Times Office.

[illegible] building site, Yerba Buena [illegible] 40 acres. S.M. Mts. Ocean [illegible] Address V. box 196.

[illegible] 40 acres, Topanga Canyon, [illegible] road, oak trees. Address V. box [illegible] Times Office.

[illegible] sacrifice $750 equity furnished cabin, Wrightwood. $400 [illegible] GR. 8720.

[illegible] LAKE FRONT LOT, ARROWHEAD. OWNER. GL. 9080.

EASTERN, NORTHERN PTY.
For Sale, Exchange, Etc.

For Sale —63

[illegible] $68,000, 320 a. Oregon timber [illegible] W. box 92. Times Office. [illegible] east of Bend, Ore., at $5 [illegible] 60 cleared. VA. 8213. Owner.

For Exchange —63-A

EXCHANGE

[illegible] $30,000 house to trade for eastern or northern property, improved [illegible] CR. 4194.

[illegible] Cash. Phone 1815 Calif. Want [illegible] or orange grove for Denver [illegible]

[illegible] to trade for clear 20 [illegible] Missouri farm? Address D. box [illegible] Times Branch.

[illegible] all under cultivation, good soil [illegible] improvements. Montecello, Ind. [illegible] 92, San Pedro, Cal.

[illegible] for L. A. prop. or autos. Own. [illegible] W. box 32. Times Office.

Wanted —63-B

WANT EASTERN OR NORTHERN [illegible] for L. A. income, large or small. 607 [illegible] Western Ave. EX. 1174.

SAN FRANCISCO PTY.—
For Sale, Exchange, Etc. —64

[illegible] Cl. San Francisco. Want clear [illegible] or bungalow. L. A. VA. 8732.

SAN DIEGO PROPERTY—
For Sale, Exchange, Etc. —65

[illegible] L.A. vicinity; have new 6-rm. [illegible] Garfield 6160.

GOVERNMENT LANDS—
and Relinquishments —66

[illegible] ACRES in S. D. Co.; on a good [illegible] near town; some trees; water [illegible] Loca. fee $200. 1104 So. Union.

OIL PROPERTY—
Miscellaneous —67

[illegible] well, Santa Fe Springs, [illegible] casing, welding, [illegible] all furnished. People [illegible] $10,000 [illegible] I will get an oil [illegible] Address D. box 395.

[illegible] 1-6 interest in drilling well [illegible] Texas oil fields for [illegible] Address E. box 346. Times [illegible]

[illegible] in well known [illegible] Bargain. Address [illegible] Times Office.

[illegible] acres clear land near [illegible] Prospective oil land. See [illegible] GRAND AVE.

[illegible] Cont. McWhorter. [illegible] Cash. Address [illegible] Times Branch.

[illegible] drilling. S.W. of Kettleman [illegible] Co. Lands for sale. [illegible] GAr. 1063.

[illegible]

SUBURBAN PROPERTY—
For Sale

GREAT SACRIFICE. Because of ill ness, owner will sell 5-room modern bungalow, bath and electricity. Fenced, double garage, fruit trees, blocks from business. $3500 with small payment down. If you are looking for a bargain, this is one. McMICKEN'S REALTY, 1306 Baldwin Ave. [illegible]

BUILDERS

Fifty 50-ft. lots in Torrance [illegible]

PROVED AVOCADO LAND [illegible]

Altadena

[illegible]

Burbank

FOR sale—Opportunity [illegible] E. OLIVE AVE.

Compton

LONG Beach Blvd. [illegible]

San Fernando Valley

MUST sell at once [illegible]

Santa Monica

[illegible]

Temple City

[illegible]

Huntington Park

SACRIFICE [illegible]

Hawthorne

5-RM. frame, Hawthorne [illegible]

Inglewood

FOR SALE [illegible]

La Crescenta

3-A. vineyard fruit [illegible]

BEACH PROPERTY—
For Sale

AUCTION!

Mary Frances Horton Est. [illegible] 7804 Vista Del Mar [illegible] Palisades Del Rey [illegible] D. H. O'CONNOR & SON [illegible]

WANT lot or T.D. for [illegible]

LAGUNA BARGAIN [illegible]

POULTRY AND RABBIT—
Ranches for Sale

CHICKEN RANCH DE LUXE [illegible]

COUNTRY PROPERTY—
For Sale

SAN DIEGO COUNTY [illegible]

SUBURBAN PROPERTY—
For Sale

FORECLOSED

[illegible]

ACRES HILLTOP
AT VISTA
With a Marvelous View

[illegible]

$1250 CASH

[illegible]

3-ACRE FARM

[illegible]

MOUNTAIN, RESORT, LAKE [illegible]

NORTHERN PTY. [illegible]

EXCHANGE

[illegible]

SAN FRANCISCO PTY. [illegible]

SAN DIEGO PROPERTY— [illegible]

MOUNTAIN LANDS— [illegible]

ORANGE, LEMON, WALNUT
Avocado Groves—Vineyards

For Sale —68

LATEST edition Vista folder shows remarkable development in this great orchard empire. Send for copy today. Edw. G. Hart, Inc., 724 Van Nuys Bldg.

Only $1900, 5 Yrs. to Pay

Repossession, planted avocado grove, nice thrifty trees, bargain, $450 dn. Hurry! Address E, box 413, Times Branch.

5 ACR. NAVELS AND VALENCIAS, 14 yrs. old, for only $7000. No smudging needed. Water cost only $20 av. per year per ac. $2000 cash, bal. terms. Write Address AB, box 567, Times Branch.

ORANGE GROWERS ATTENTION
18 A. full bearing grove. Best sec. Pomona. Neighboring groves selling $3000 A. Sacrifice $1750 a. Only $8000 down. Bal. easy. ME. 2834. GILCHRIST CO., 729 BLACK BLDG.

Orange Gr. Sacrifice

Finest 20 acr. grove in dist. None better. Equipt. No. of Foothill, 2 houses. Owner must sell. Take small bus. Mr. Carter, MU. 3331.

ORANGE grove, priced low to close an estate. 17 acres in the desirable, healthful, Monrovia, frostless foothill district. 8-rm. mod. hse., barn, car., implements. Price only $36,000. P.O. box 82, South Pasadena.

TO CLOSE AN ESTATE
I have several full-bearing citrus ranches in the Whittier and La Habra districts at bedrock prices. Roy L. LeFever, Trustee, Whittier, Calif.

1 TO 15 acres wonderful orange or avocado homesites, worth double my price, ample water, frostless, 4 miles east of Orange. R. D. No. 1, Box 238, Orange, Cal. Owner.

POMONA—On 100-ft. blvd. 3 a. in Y. walnuts, non-sable, piped, primary irri. City water, gas, elec. Oil rts. $4500. Terms. McCarty, 7207 Seville, Hntgtn. Park. MI.4346. Eve. DE.6896.

BEAUT. 8-rm. home, 10 A. full bearing orange grove, nr. Covina. Sacrifice. Give offer. P.O. box 976, Covina.

CHOICE 1 to 20-acre orange groves. Special bargain on 7 acres. Weber, 253 North Ivy, Monrovia.

For Exchange —68-A

15 ACRES walnuts in Arcadia. Want city income or residence. Write Smith, Box 794-A, San Gabriel, Cal.

$35,000. 14 ACRES orange & lemon, large trees, dbl water rights, 7-rm. house. Want city. G. E. PRISBIE, Pomona. Phone 1298.

$21,500. CLEAR. 10 A. oranges, bearing, 6-room bung. Want city. G. P. O., box 217, SOUTH GATE.

STOCK, DAIRY RANCHES—
For Sale and Exchange —69

GOOD dairy for sale: 20 young milch cows, 10 heifer calves, 2 nine-year-old mules, weight 2800; '28 model Graham delivery car; 11 acres of land; 1 six-room house, good condition; 1 4-room house, old; 62 ft. poultry house; grainery, garage, milk house property equipped. Good well for domestic water; 120 inches irrigating water. Average income from dairy $600 per month. Retail and grocery trade. Elizabeth C. De Vall, 538 Mission Blvd., Ft. Front Tract. Mailing address: R. 2, Riverside, Calif.

30,000 ACRES
SHEEP RANCH

nr. Sacramento. Good bldgs., plenty water, sold to settle estate. Fine chance for cattle or sheep man. Call MR. SMITH, TR. 0966.

SALE or trade, 80 A. dairy R., 34 A. under ditch, 1 m. Grants Pass, Or. [illegible]

CALIF. stock ranches my specialty. Morrill, 116 Hamlet St. OAr. 1063.

ACREAGE, SUBDIVISION—
Miscellaneous —70

3000 ACRES
3000 acres of the finest and cheapest avocado land in So. Cal. Good water rights. Address E, box 531, Times Branch.

3 TRACTS front. on paved Mira College sub. & airport. Mrs. Hoffee. [illegible]

WANT successful syndicate promoter. Raise $30,000. Good subdivision. Address W, box 203, Times Office.

WANTED—
Real Estate

For Cash. Not Classified —71

WANT home, large lot, Alhambra or Pasadena, for modern cottage in Redlands, near university. Address 379 19th st. San Bernardino.

DO you want cash for your property now? We have plenty buyers. EX. [illegible]

HAVE $2000 to $5000 cash for an equity; must be bargain. Mr. King. [illegible]

WANTED—LOT EQUITY IN L.A. Address CC, box 392, Times Branch.

GIVE spot cash for house near U.S.C. Chapman, 1810 10th St., Glendale.

Miscellaneous —71-X

CITY. EXCHANGES. COUNTRY
See Harry I. Mack
HOWARD R. LAWSON CO.
10th floor [illegible] WYoming 2174
Wil Tower Bldg. 3814 Wil. Blvd.

PROPERTY SOLD FAST FOR CASH
COMMISSION WHEN SOLD.
WE WILL CONVINCE YOU!
CALL IN PERSON, OPEN EVES.
2034 W. WASHINGTON ST.

WANTED: Large tract subdivided, suitable for the improvement of small homes. Owners only, give complete information. Address D, box 550, Times Branch.

Wanted Real Est., House

CASH—NO TRADES
QUICK ACTION, BUYERS GALORE
REDLION, 650 S. Spring. TR. 6865.

MANY BUYERS AND BIDDERS COME to our Auctions—in MOST cases this means CASH for the seller. C. H. O'Connor & Son. FI. 7134.

CLEAR PROPERTY WANTED
Can exchange to your advantage. 706 Spring Arcade Bldg. VA.4301.

IF YOU WANT CASH FOR YOUR PROPERTY, CALL H. S. WOOD, 705 W. 48TH ST. AX. 9716

WANT 5-rm. stuc., 2 bdrms., brkst. rm. Tile bth. N. W. dist. WY. 2303.

WESTWOOD bungalow or duplex for lot [illegible]

CASH for equity, netting 16%. 172 SO. UNION AVE. DU. 6450.

Houses —71-A

WILSHIRE DIST. 2-STORY
Under $20,000 in exchange for clear 7-rm. bungalow near Bev. Blvd. & Fairfax, valued at $11,500. Mr. Wallace, GLadstone 2187.

WANT double bungalow or smaller home for 7-room home N. Lafayette Pk. Pl. $12,500. Mtge. $5000. Owner. 606 Bdwy. Arcade Bldg. TUcker 6843.

WANT home W. side. $15,000 to $25,000. Will ex. gd. W. side bus. prop. & assume. 646 So. La Brea. WH. 1151.

BUY house north of Santa Monica Blvd., Holly. district, priv. party. Address W, box 101, Times Office.

SMALL house nr. Hollywood, unrestricted, for American born Jap. Address D, box 371, Times Branch.

SMALL bung. $4000. Pay $1500 cash, bal. terms. L. A. suburbs or Pas. Address X, box 298, Times Office.

MY eq. at ½ val. for cl. home, Holly., cor. 8-fam. flat ($400 mo.) 4386 Lexington.

WANTED from owner, Beverly Hills home, 9 rooms. Have cash and clear property. CR. 6097.

5 OR 6 RM. house. Must be bargain. Address W, Box 148, Times Office.

Lots —71-B

WANT to buy corner for gas station on easy terms. Write full details, price, loc., etc. Address X, box 733, Times Office.

WILL assume your mtg. Want B or C zone, vacant. Offer leased income $25,000, only one mtg. $18,000. 7%. Call Tufts. DU. 6320.

WANT well loc. cl. prop. in trade for $70,000 res., Franklin Ave. near Western. 11 rms. & servants' qrtrs. over gar. Lot 80x250. MO. 13197.

WANT B zone lot in exch. for equity in new duplex, subject to 1st mtg only. OR. 9703.

BLDG. Corp. wants 2 T.D. lots not over $10,000. A or B. Wils. dist. Address V, box 86, Times Office.

WILL pay cash res. lot Beverly or Westwood Hills. Must be bargain. Address V, box 160, Times Office.

WANT good B zone lot, give more than it's worth in gilt edge inc. GR. 6156 or el. mod. bung. for lot.

CASH. Cheap high ground lot between Laurel & Los Feliz Knolls. Address W, box 102, Times Office.

WANT bargain in lot, not over $750. WA. 9147.

$6500 TRUST deed. Want clear lot, equal or less value. HE. 7159.

$3000 T.D. on Beverly res. Want lot of equal value. RO. 7834.

Lots —71-B

BUSINESS LOT & ASSUME

2 Hollywood duplexes, income $195 mo. Large lots. Each sub. to one $5000 bk. mtg. $9000 equ. in each. EDWARDS & WILDEY CO. MR. McCONVILLE. TR. 2525.

Acreage —71-C

WANTED: 5 to 10 A. avocado land, Vista or Carlsbad. Address W, box 155, Times Office.

FOR trade. Good paying grocery for small acreage, close in. Owner. 4528 AVALON BLVD.

WANT bargain. Cal. acreage, large tr. Address Y, box 589, Times Branch.

Income Property —71-H

WANT 4-family or good duplex. Have lot near new univ. Almost clear as dn. paymt. Owners only. WA. 9147.

WANT stores, court & apt. N.W. Have $40,000 orange grove equity. Big crop. ELLIS. DU. 4301.

WE want duplexes, flats, apt. houses. Litchen, 413 Central Bldg. VA.9203

WANTED—
Real Estate

Income Property —71-H

WANT GOOD APT. HOUSE
Furn. or unfurn. Wilsh.-La Brea dist. or Hollywd. Must be priced right and not over $85,000. Have C zone dbl. frontage lot on Highland, just S. of Sunset. $50,000, subj. to $4000. Will assume one incumb only. G. H. BLISS. DU. 1700. WH. 1440.

WILL trade 8% stock local mtg. co. Will assume some. May consider clear vacant lots. Address ME, box 595, Times Branch.

WILL pay cash for equity in good income property, private party. Address B, box 141, Times Office.

WANT a 14-R. duplex to $16,000 Bev. Hills dist. OR. 0705. OX. 1717.

Beach, Harbor Property —71-K

BUY, lease beach frontage for subdiv. Jap.-Amer. Address W, box 5, Times Office.

Country, Ranch Pty. —71-M

WANTED—Chicken ranch, close in. Will assume. Sacrifice 10 acres apples. Yucaipa. Good bldgs. Eq. $3000 for $3000 on trade. Bal. $5000. Flat Owner. WALKER. 2nd ave., Route 1, Yucaipa, Calif.

WANTED—To hear from owner of land for sale for fall delivery. O. K. HAWLEY, BALDWIN, WIS.

GOOD dairy farm or stock ranch. Give 1st-class L.A. & L.B. equities. Owner, AX. 1878.

WANT good alfalfa R. from own. J. W. Heb, 1843 N. New Hampshire, L. A.

$8000 HOME, trade for 5 or 10 ac. Marshall, 6612½ Pacific, Huntington Park.

CLEAR BUS. CORNER, value $35,000. Want STOCKED DAIRY RANCH. Owners only. 1232 W. 54TH ST.

WT. clr. imp. ranch to $35,000; have bus. inc. $325 mo. Sm. mtg. VA.8732

REAL ESTATE—
For Exchange

Miscellaneous —72

(1) 2 FOUR-family flat buildings, with frontage on two streets, in heart of Hollywood, ½ block from Sunset Blvd. Price $60,000.

(2) "B" Zone lot in Wilshire, north of Wilshire Blvd. 240 ft. by 300 ft. Price $75,000.

Will trade one or both properties, clear and cash, for corner store buildings or apartment house.

HARRY GROSSMAN
304 Haas Bldg. 7th-Bdy. TR. 2471.

WANT APARTMENTS
50 acres near Strathmore. Navels & Valencias. 14-year-old trees. Price $100,000. Good home and full equipment. Anxious to sell. Mr. Lemond, FI. 4667.

WANT IMPERIAL VALLEY
Offer Hollywood income property paying 14% on $35,000. One small mtg. Owner will be in L.A. the 15th, wants to make deal while here.
STANDARD REALTY CO.
400½ So. Brand, Glendale.
L. A. phone CApitol 5120.

EASTERN or near-by State ranches wanted. Will exch. clear business income. Santa Monica res., Antelope Val. acreage, Madera Co., wine grape, Chula Vista hse. & acreage, Hollywd. home or court. All clear. Owner, Bob Coyne, 1462 Kings Rd., Hollywd.

50 MIN. L.A. 2-story brick, 8 stores, 30 hotel rms. 3 yrs. old. Inc. $12,000; equity $75,000. Price $115,000. Owner wants hi-class ranch & city home. Will consider L.A. or suburban. Submit. McDowell & Hiddinger, 1305 W. 6th St. EX. 1149.

WANT orange or walnut grove for high class B zone lot improved with 10-room house. Price $30,000. Also furniture & lease of high class Hollywood apt. house, $10,500 clear. Why not discuss it? J. A. PETERSON. Vermont ave. at 10th.

3 MOD. stucco bungs., also 2 vacant lots, exchange for Oakland imp. or vacant or acreage, must have quick action, leaving city at once. MO. 12396. Address W, box 17, Times Office.

7-RM. home, 3 bdrms., Glendale. 15 min. to L.A., view lot, close to schools & car; $6000 equity for clear lot or acreage. Gilbert, VA. 9107.

EXCHANGE — Very beautiful 2½-A. home (oranges) for flats or small house owners, or will match agents. P.O. box 561, Rt. 1, San Gabriel. Phone Alhambra 2026-W.

2½-ACRE walnut grove, Whittier, ripe to subdivide & build houses in big demand, pr. $6000, mtg. $2000, 7%. Want sm. L.A. house or clear vac. Owner. TU. 2164.

WANT inc. prop., will assume. Give clr. acre. Hermosa Beach. $6500. & 80 ft. cor. industrial lot, nr. Slauson & Compton ave. $8000. m-t. $2900. F. C. Gorham. TU. 2164.

GROVE

16 ac. oranges & lemons, excel. con. $35,000. Want L.A. income or vacant. Assume $15,000. Townsend, OX.9304

CLEAR 10-rm. duplex on Ardmore nr. Venice Blvd. Lot 40x140. $15,000. Inc. $100 per mo. Take clear lot northwest. Bal. 7%, 3 yrs. Address D, box 531, Times Branch.

LOT Santa Monica res. corner, beaut. location. $7500. Will trade for new dwelling or duplex not over $15,000. Wilshire-Fairfax dist. No inflation, no agts. OWNER. OL. 5292.

LEAVING, want Toledo, Detroit & nr. by, real & personal prop. for 3 houses, few lots, L. A. & 160 a. Fresno dis. Own. 1614 W. 61. TH.0149

RANCH, 60 acres, citrus land, orange grove across road never smudged. Beautiful knoll, bldgs. water, $15,000. F. L. Ware, Moreno, Cal.

CHICKEN ranch, ½ acre, close San Diego. Modern stucco 4-R. bungalow, fruit. What have you? HE. [illegible] 1317 N. FORMOSA.

$40,000 N. Vermont bus. lot adjoining theater. Intensely active area. Enc. $12,500. Want clear for $27,500 equity. WHEELER. DU. 2310.

APARTMENT SITE
70x135 near Sunset and Gardner. Mtg. $6000. Want house or lot for $14,000 equity. GR. 7938.

WANT 6-flat, 3 R. each, Hollywood, new, will assume. Give clear residence San Diego. Patton, EX. 5430. Owner only.

EXCHANGES
We can match you
GEO. FISCHER & SON
607 So. Western EX. 1174.

FOR exchange, $75,000, special bargain, income. Brick bldg., corner lot, 117x107. Close in. Submit offer. 306 Detwiler Bldg. VA. 8529.

HILLSIDE STUCCO BUNGALOW
5 rms. nr. Junior College. $8000. Take small lot and cash for $4000 equity. Key 4365 Melrose. OL. 5314.

TAKE 20 minutes of our time & tell us about your property.
HERNANDO D. WOOD CO.
3661 PICO AT ARDMORE. EM.1605.

OWNER'S SACRIFICE
Elegant home & income nr. Wilshire. Submit Davis. WH. 5111. CR. 6775.

200 FT. N.E. corner 48th st. & [illegible] ave. $35,000 T.D. at 6½%. 1-story brick stores. Will trade $50,000 equity. Phone NE. 2130.

MOD. 5-room stucco, gar. sleep sch. $2500 equity, bal. $37.60 month. Trade $1250 cash, acreage or ? Owner, 3064 Rome Drive.

WANT PROPERTY FOR EXCHANGE
City or Country. Quick Action.
ROBERT MARSH & CO., INC.
300 Rives-Strong Bldg. TR. 1131.

$30,000 subdiv., 5.7 acres, Big Bear, 4 blks. bus., part Pine Knot, 2 of lake. Write owner. 7226 Bev. Blvd.

372 ACRE Mississippi plantation, $50 ac. Trade for income. Masoner, 654 S. Marengo, Pasadena.

7 wonderful view lots, $30,000. Want good T.D. or income with 1 loan. Thompson, 405 E. Bdwy., L.B. 626-183

5-RM. bung. & store bldg. Jefferson St. Mtg. $6000. for ? Will add other prop'ties on income. Owner. OL.0367

3-UNIT inc. Santa Barbara. $10,500. Inc. $1100. Want eqty. house or lot N. W. L. A. for $4700 eqty. OL.4715.

SAC. $65,000 Bev. Hills home. $45,000. bank mtg. $15,000. Orange grove or apt. hse. CR. 3658. Owner, 1145 5 Av.

WANT res. or income Alhambra, $15,000 to $30,000. Give Imperial Valley Land. Patton. EX. 5430.

WILSHIRE Blvd. business lot. Mtge. $5000. Want clear 5 or 6-rm. house for equity. OR. 9169.

ANTELOPE Val. 40 acres, good unimproved, for house, lot or what? 415 N. CHANDLER. Monterey Park.

10 PCS. clr. vac., some bus. corners, total val. $35,000. Assume on good bus. income. F. C. Gorham. TU 2164.

HAVE $6000 eq. in 6-flat & $1000 cash; want bung. or dbl. Will assume. Address D, box 572, Times Branch.

DOUBLE Bung. 10 rms. W. Hollywood. For house or lot. Prefer Sta. Monica or Brentwood. Owner. GR. 6717.

MY $4500 equity in Beverly Hills bungalow for clear lot or cheaper bungalow. HO. 5024.

10 AC. imp. Corona. $10,000. Want house or duplex in L.A. Apt. 6, 1245 S. Orange st., Glendale, Calif.

BERKELEY home $10,000 for L. A. home same value. Greenwood. 321 W. 3rd St. MU. 9405.

BARGAIN seekers see 507 No. Las Palmas Ave. 5-rm. stucco on valuable 50x145 apt. site. GL. 1591.

WILSHIRE Blvd. business lot. $15,000. Mtg. $3000. Want clear for equity. Here is your chance. OX. 4417.

MTG. Co. foreclosure for sale & exch. Crankshaw, 618 S. Fig. TU. 2733.

BUSY blvd. cor., 100x100; 2 A. Carlsbad, San Diego Co. for ? EX. 9267.

CLEAR $15,000 imp. bus. prop. for apt. Will assume heavily. TU. 1053.

HAVE good clear S. Dakota land. Want apt. house or ? WE. 4773.

BUS. lot, Western nr. Santa Barbara. 100x175. Submit. Call MU. 5810.

HALF int. 35-rm. court. 1860 N. Berendo. $20,000 1st 8%. GR. 4472.

BIG 11-rm. house. Fine for rm. & board. Trade & small cash. AN.3371

9-R. dup. nr. Wash. Blv. $8500. Want vac. lot. 5318 W. Wash. WH. 3365.

COR. bus. lot 45x121. Fr. $5000. Want small home. 3026 E. 4th. CH. 2971.

REAL ESTATE—
For Exchange

Miscellaneous —72

Wilshire Blvd. Corner

Will take exchange to $100,000. This corner is close to Western ave. and new 13-story Professional Building. Nearly one-half acre measuring 117x141x172x130 feet. Do not place yourself in a position of having to say WHAT YOU COULD HAVE DONE.

Make this deal now.
Let's Talk It Over.
CLINCH & THURTLE
444 S. Western. DRexel 2396.

EXCHANGE

Beverly Hills business income appraised at $75,000, shows over 9% net income. Excellent tenant. Will take in residence or clear vacant up to $35,000. Very little cash will handle. Call Mr. Winchell, OXford 6151.

LOU ROSE, Realtor
368 N. Beverly Drive, Beverly Hills.

BEAUTIFUL

New nine-rm. Spanish home, San Diego, every modern convenience, $45,000, clear. Want alfalfa or dairy ranch.
EDWARDS & WILDEY CO.
MR. WALKER. TR. 2525.

60-40 LEASE

75-RM. beautiful furnished apt. house located Wilshire. 10-year lease. Income $3000 mo. Submit good exchange for $15,000 equity.
EDWARDS & WILDEY CO.
MR. WALKER. TR. 2525.

CORNER Vermont near Slauson, 50x 135. Clear. Want duplex or 4 flat.
Corner Franklin Ave. B zone clear. Want duplex.
Corner Fair Oaks Ave., Pasadena. C zone. Want duplex.
B. E. VICKREY, 112 So. La Brea. WH. 0302.

CORNER South Main near Manchester; 50 feet West Pico near Beverly Drive. Minor improvements and income on both. Want acreage east or south side that can be subdivided for Mexicans. Address W, box 125, Times Office.

TELL US TO EXCHANGE IT
Then prepare to move.
We trade the earth.
HUDSON BAY INVESTMENT CO.
444-46 Subway Terminal Bldg.

4-FLAT OWNER

20 rms., new, Frigidaire, unit heat, colored baths, stall showers, good income. Best location. 1 mtg. Want clear L. A. Owners only. WH. 0787.

"INCOME PROPERTY SPECIALISTS"
List your property for exchange.
M. W. TAGGART, REALTOR
1023 W. M. Garland Bldg. TR. 5860.

WILL trade attractive 4-flat bldg. 4 rms. each. Just completed. Income $400 month. Also a beautiful 15-rm. duplex in Beverly Hills. One apt. lease $125 month. Submit to owner & builder. CR. 5530.

EXCHANGE—Apt. houses, store buildings, ranches, houses & lots. What have you to exchange?
TATUM & TATUM
3601 Wilshire Blvd. FI. 3850.

CAN locate homesteaders on rich Arizona land, large number irrigating by wells, raising lettuce, melons, cotton, alfalfa. Address E, box 390, Times Branch.

$11,000 VALUE for $8500, 7-rm. frame 50x150 ft. Lot near Melrose & La Brea. Want lot or acreage as part payment. 618 So. Figueroa. TU. 2733.

STUCCO dbl., inc. $840, mtg. $3000. 7%. Pr. $10,500. A 3 R. Monica. Mtg. $1750, for bung. eq. sm. chicken R., anywhere. OWNER. [illegible] YORK BLVD.

Kansas City For L. A.

6-flat $30,000 & smaller piece in K. C. Want property in or near Los Angeles. Hermer, OR. 1241.

Duplex Foreclosure

New 12-rm. 3-bdrms. Tile bath, sep. shower. Cor. lot. Terms. Consider some trade. Cornitius Bros. OR.1143

Clear & Will Assume

Have two bungalows, value $16,000. Want flat to $45,000. Leming, WH. 8301.

WANT CHICAGO

Have wonderful corner on Sunset Blvd. near Gardner Junction. GR. 7838.

N.W. cor. 7th & St. Julian with taxpayer. Mort. $36,000. Trade equity for clear vacant or suburban. This is a hot spot location. Phone HE. 2130.

WILL exchange fine poultry ranch, located on main blvd. for clear lot, well located for apt. house. Route 1, Box 276-A, Gardena, Cal. Ph. evenings, Gardena 877.

½ A. chick. ranch, eqp. 1000 chix; house, gar., all kinds fruit. 20 min. from 1st & Bdwy. Will take clear lot. $2500 equity. 5327 Rimpau Blvd. WA. 3200 morn. or eve.

3-STY. B. apt. Nr. 8th & Vermont. Furn. Elevator, lobby. Inc. $1400 mo. Mtg. $50,000. 6%. Take grove or L. Beach inc. to $75,000. Submit. McCarty, 7207 Seville, Hta. Pk. MI.4346

3 CLEAR ranches, 1 income court, 3 business lots, 1 house & lot. Will exchange for apt. house. Assume. Owner. 3321 Independence Ave., Southgate. Cal.

EXCHANGES
W. M. GARLAND & CO.
REALTORS
Spring st. at 9th. FAber 4041.

BEAUTIFUL 16 rms., 4 baths, 4-family flat bldg., built near new Goodrich rubber plant, for residence or clear lot in L.A. Owner. CA. 7845.

YOUR equity, large or small, accepted as cash on clear improved acreage. Room 610 Commercial Exchange Bldg. VAndike 3153.

$12,000—Total price, 22-rm. apt. hse., furn., Redondo. Encumbrance $6650. Want clear for $5000 equity. Owner. 816 S. Camino Real, Redondo.

IF you are in the market for a fine home or income property in L.A. by all means write, F. S. Harris, 503 Caroline ave., Culver City.

10-RM. STUCCO DOUBLE, 79 W. $4000 first loan. $6000 equity. Want acreage small home anywhere. Submit. Woodard, 5713 Vermont. YO. 2787.

WANT INCOME OR HOME
Have lots, acreage, mostly clear. Submit parcels $10,000 up. Address W, box 33, Times Office.

CLEVELAND, OHIO, beau. corner home on Lake ave., Lakewood. Cost $22,500, bank loan $9000. Exchange about even for local prop. OX. 7161.

FOR exchange, $100,000 gilt-edged business and industrial prop. Close in. Sub. offer. Quick action wanted. 306 Detwiler Bldg. VA. 8529.

BIGGEST bargain 8-flat in L. A., all rented unfurn. Income $3780 year. Price $30,000. 1 mtg. Submit residence or lot. Seleeman. GR. 1166.

6 OR 7-rm. house wanted, W. of Figueroa. Own 4 acres at Van Nuys, block 2 paved blvds. Price $8000. A. Pusch, 7223 S. Broadway.

TRADE what you have for what you need. See Chelew & Holt, largest list of Wilshire properties for exchange in the city. DR. 4286.

WE SPECIALIZE IN CITY INC. & BUSINESS PROPERTIES FOR SALE OR EXCH. J. T. CUTTER. TR. 7232.

NEW WILSHIRE BRICK APT.-HOUSE
36 rms. inc. $900 mo. Want city or sub. for $30,000 equity. WA. 4563.

OWNERS—I want your L. A. property as part payment on 2 well located inc. bargains. Newcomb. OR. 1234.

BUSY OFFICE
If you want action try Stephens & Co., 461 N. Western ave. HE. 8207.

BE HAPPY. We will EXCHANGE your property. Owners only. Phelps & Fox, 529 Chapman Bldg. VA. 4652.

WILL accept clear lot about $3000 as part payment on my new 5-rm. house in S.W. VE. 1175.

COR. 62½x100, Western & Carolina, nr. 150th st., for home. Own., UN. 0648.

ORANGE GROVE, 10 A. clr. A-1 cond. House, chicken eq. for income. 1 mtg. Must be good. DR. 1783.

10 ACRES highly improved oranges. Want income. Rose Villa, R. 1, Bx. 110, Covina.

HAVE clear furn. 5-rm. hse. & clear blvd. acreage. Want lge. hse. nr. Ambassador. Owners only. DU.4609

40-AC. gentleman's estate, modern 2-story home, $35,000. Want inc., assume $10,000. GL. 0237.

SPLENDID 6-UNIT CORNER COURT, SANTA MONICA, FOR CLEAR IMPROVED. WH. 6000.

40-ACRE improved alfalfa ranch in Antelope Valley for clear small home or res. lots. WY. 4726.

WANT chicken ranch. Will trade $3500 eq. in $5000 L. A. home. Will assume. Address E, box 491, Times Branch.

WANT FURNITURE & LEASE
Have clear Montana & Wisconsin farm land. Phone NE. 8207.

BEAUT. Beverly duplex for Beverly, Westwood or Hancock Pk. home to $25,000. WH. 6000.

NEW apt., court & stores, main blvd. Inc. $5000 yr. Want home or ? to $30,000. 4777 YORK BLVD. GA. 5471.

WILL accept clear lot about $3000 as part payment on my new 5-rm. house in S.W. VE. 1175.

9 clear lots & 4-flat. Want bus. improved or vacant. Assume. 1845 S. Arlington. EM. 3987. Eve. OR. 5908.

9-RM., 4 bdrms., 3 baths, home, Cl. Victoria Dr., for good duplex. EX. 5949.

157 ACRES clear, for equity in home. J. A. Myers, 167 N. Edgeware Rd. MU. 3541.

4-RM. dble. on West side. Want chicken ranch or acreage. 4820 E. 59th Pl., Maywood. DE. 0673.

WANT APARTMENT
Have $15,000 eq. in 8-flat & $10,000 clear land, assume. HE. 8207.

640 ACRES FARM LAND IN S. DAKOTA FOR WHAT? UN. 4080.

CLEAN acreage near L.A. Want income or small home. WH. 4414.

5 LOTS clear Deland, Fla. Want mountain cabin. CR. 4184.

REAL ESTATE—
For Exchange

Miscellaneous —72

BRENTWOOD KNOLL

Sweeping view of mountain and sea. 150x150, will divide $20,000 for income, assume one mortgage.

BELLMEAD TRACT, 3 lots, 50x135 $250 each, clear for new 5-rm. bungalow between Melrose and Pico. Mr. Robinson, OR. 1364.

R. E. TAYLOR & CO.
6300 Wilshire Blvd.

WANT income property. Trade most wonderful five-acre ranch in San Gabriel Valley. Concord grapes, set between budded walnuts. All kinds fruit, rare and stately trees eighty years old. Near corner of two major blvds., adjoining going subdivision. Seven-room house, tenant house in rear. Only ten miles from L. A. City Hall.
R. H. FRENCH CO., 121 E. Main St., Alhambra. Tel. 1425.

A REAL ESTATE CO.
SPECIALIZING IN EXCHANGES
is the
POOR MAN'S HOPE
RICH MAN'S FRIEND
MIDDLEMAN'S BEST BET
May we explain why?
PHILLIPS & REAM
S.E. cor. 6th & Western. WA. 1171.

WANT FLAT BLDG.

Will give 160 or 240 acres clear. Leased for oil in the Artesia oil district, New Mexico. Will assume.
EDWARDS & WILDEY CO.
MR. WALKER. TR. 2525

NEW business corner on main blvd. containing one-story brick bldg. Partly leased. When all rented, this property will bring $365 per month. Will exchange same for city vacant, subject to mortgage of $16,800. Call owner at TU. 8411, or write to 407 Comm'l Exchg. Bldg., Los Angeles.

CUT TO $10,000

4-family flat, 20 rms., lot 55x200; blk. from Fair Oaks ave., Pasadena. Sell or trade for bungalow. C. B. MORRIS, 355 ROOSEVELT BLDG. TR. 2911.

FOR sale or exch. 5-rm. stucco bung., 4-rm. frame bung., 107x110 cor. lot, Benedict Canyon Rd. Lot, Lake Elsinor, 140x224. Lots, Athens, producing oil well. Want cash, orange grove or apt. hse. Owner, 3408 Dunsmuir ave. OR. 4706.

CLEAR inc., Omaha, for local, assume. Clear vacant property for inc. Main st., L.A., lot, clear for inc.
R. W. HARPER INV. CO.
256 Paramount Bldg.
326 Hill Street.

NEW 20-RM. FLAT, GOOD INCOME
Beaut. decor., tile bath & showers. Hamilton, Frigid., unit heat, sprinkler sys. Call owner, Mr. Plunkett, at Aloha Hotel. NO. 6801.

10 A. Ramola grapes for clear. Trade for lot northwest or inc. & assume. Address D, box 581, Times Branch.

2-STORY brick hotel and stores. Price $125,000. Exchange to one-half. 942 S. MAIN, Alhambra. Phone 49.

7-UNIT detached stuc. bung. court. 9 rentals. Lot 100x240, Altadena. Submit for $16,000 eq. VA. 7815.

INCOME BRINGING $16,000
A yr. for res. lots in Westwood or Beverly Hills. RO. 6294.

2 CLEAR lots in Denver for hotel or car. 2507-C E. 55 st., Huntington Park.

WE specialize in EXCHANGES. Let us match your deal. 1006 W. 6th St. Ernest E. Gagnon Co. MU. 8331.

MINNEAPOLIS
Fine residence lots for Los Angeles or suburban, Pasadena. Terrace 4317.

HAVE duplex in exclusive Wilshire La Brea dist. Want clear or nearly. Address W, box 130, Times Office.

720 A. CLR. Utah land for apts., bung. ct. or hotel. 4650-A Baker av. Bell.

BEAUTY shop, busy long establ. owner nonresident, trade for country vacant on Blvd. TU. 3636.

LARGE lot Mt. Wash., clear, exc. bldg. site. 1640 W. 22. RE. 1110.

6-RM. modern bungalow, S.W., for duplex, N.W. Mr. Rowe, TU. 7333.

10-RM. home, Boyle Hgts., Pr. $14,000. Mtge. $6500. Make offer. OA. 9391.

3-R. home on Sierra Bonita, B zone, inc. $50 mo., for Westwd. EX. 5949.

100x148, B zone lot, 7-r. hse., dbl. gar., heart Glendale. Trade. VE.6253

WANT Wilshire duplex or 4-flat for cl. lots. Owners only. DU. 1455.

INCOME property for res. prop. Eagle Rock or vicinity pref. AL. 8233.

EXCH. sml. hollow-tile bus. lot 50x200, for cir. lot. 1634 Delta, Rosemead.

80 A. good land, nr. Victorville. 160 A. Palmdale, for L.A. Own. AN.2806

OWN. will trade new 4-flat all rented, Pico-La Brea dist. OR. 8424.

$3000 T.D. FOR LOT
OF EQUAL VALUE. RO. 7834.

Houses —72-A

WILSHIRE HOME

High-class nearly new 8-rm. res. nr. Windsor Sq. Cost $20,000. Mtg. $8500. Want good lot or smaller house for equity. HO. 4998.

BEAUT. 7-rm. hm. cost $10,000. Ex. $6000 eq. for sm. hm.-clr. lot. E. S. Gilbert, 718 Assoc. Rlty. Bg. VA.9107

YOU can trade your clear or nearly clear lot on my new 7-rm. Spanish stucco, 2 baths. Close in. Handy to car. Grade & Junior High Schools. Builder. 4307 Angeles Mesa Drive.

MODERN six-room home, garage. Well located in Alhambra. Exchange equity for small Oakland residence. M. MacKay, Concord, Calif.

6-ROOM bungalow. 7307 Oakwood ave., for clear lot & some cash. Owner, WH. 0179.

6-ROOM bungalow at Pasadena. $7500 for S. W. or W. L. A. value $6500. 237 S. Meredith Ave., Pasadena.

HOME and income, hearts Hollywood. $7500, want Runnymede or ? OL. 6000.

5-RM. stucco bung., 66th nr. Western. $5300, mtg. $2500. Want good lot for equity. HO. 4998.

CLEAR corner, Sierra Madre home, for 3-R. bung. west or southwest. & assume. Address R, box 132, San Gabriel

4-R. home, Span. archit., 4 bdr., baths, lg. lot, close Los Feliz. Want lot or what? Assume. MO. 16128.

$8000 HOME, trade for 5 or 10 ac. Marshall, 6612½ Pacific, Huntington Park.

7-RM. Best loc. Near Bev. Hills. Want lot, T.D. or smaller house. 1114 OAKHURST DR.

6-RM. bung. in San Diego for L. A. dplx. or bung. OL. 4450.

WHITTIER modern res. for West or N.W. L.A. Nr. bus line. TR. 1696.

BERKELEY home, 7 rms. Want Beverly or Westwood. OL. 7153.

5-R. stuc. nr. schools & bus. Sell or trade eq. 2423 W. 74. DR. 0594.

EQUITY in beautiful new duplex for lot or what have you? OR. 2873.

Lots —72-B

LOT in Huntington Palisades, worth $6500, for $5250, or will exch. equity for good T. D. OX. 5638.

LOT, level, income, Holly Manor, for T.D. or ? Owner. OR. 5016. CR. 6650

Business Property —72-C

CLEAR bus. lot on Washington Blvd. nr. Arbuckle's Plantation. 132 ft. front on Wash. with a depth of 778. A small subdiv. Worth $45,000 on today's market. Will take $35,000 with some clear trade. Address D, box 532, Times Branch.

51% OF stock in Flintridge plant. Want home or vacant prop. to $10,000. Give full partic. in 1st letter. Address W, box 192, Times Office.

Income Property —72-D

NOTHING else in Hollywood like this lg. corner apt. site. Just off Hollywood Blvd., west of Hollywood Hotel. Almost 30,000 sq. ft. Consider some trade. Owners or agents, phone GR. 5903. 313 First National Bank Bldg., Hollywood.

MUST SACRIFICE

BEAUTIFUL 16-UNIT APT. BLDG.
In Pico district. Income $743 mo. Fully rented, elegantly furnished. Consider clear trade. WH. 3829.

BIG BARGAIN

New 4-story brick apt., exclusive Los Feliz district. Inc. $2000 mo. Good deal for some one. For sale or trade. WY. 3503.

HOLLYWOOD INCOME APTS.
Fine stuc. dupl. court, N. of Blvd., 100 ft. lot. All rented. Pr. $40,000. $20,000 str. mtg. 7%. Want cl. mod. res. L.A. or nr. to $20,000. GA.0107.

4-STORY brick apt. bldg. 36 singles. Also apt.-house, 42 rentals. Vendome & Sunset. Want ranch or submit. Owner. 251 S. Olive. MU. 9609.

A $20,000 income property at Riverside for property in Tampa, Florida, or vicinity. Box 370, Times Branch, RIVERSIDE.

SACRIFICE 28 apts., brick; ½ block from Wilsh. W. of Westlake. 1 paper. $65,000. Price $90,000. Submit trade for equity. DR. 3201.

4-STORY stucco apt. 24 apts. Furn. Lot 50x131 on Vernon ave. Mtg. $24,000. Price $40,000. What have you for equity? 632 Rowan Bldg. VA.8917

BEAUTIFUL 10-unit furnished court. Hollywood. Income $6700 year. 847 N. FORMOSA. Owner. HE. 6262.

13-UNIT COURT. Good Hollywood location. Price $37,500. Mtg. $18,000. Prefer vacant. Submit. DU. 2310.

BUNG. court. $40,000. Mtg. $3700. Want alfalfa ranch. 1026 Black Bldg. VA. 0635.

BUILDER with new mod. 20-rm. flat, one paper only. Pico-La Brea dist. Want lots, bung. for eq. WH. 7934.

9-FAM., new, beaut. furn., inc. $6000. Encb. $18,000 at 7%. Submit for eq. OR. 3404.

FOR SALE or exchange by owner, 52-room apt.-house. Address 367 N. GENESEE ST.

8 STORES & 23 rm. hotel upstairs for clear ranch or hotel. Manager, 958 Mission St., South Pasadena. Owner.

DOUBLE bung., eq. for vac. prop. in San Fernando Val. or elsewhere. No cash needed. Owners. RE. 6681.

REAL ESTATE—
For Exchange

Income Property —72-D

LOOK at 137 S. Maryland St., Glendale, right downtown, 2-story bldg., lot 52x150. Price $33,000 clear. A-1 property. Want San Fernando Valley. HARRY R. BEVIS, with Van Nuys Mtg. & Sec. Co., 6350 Van Nuys Blvd., Van Nuys, Calif. Phone 264.

FOR Hollywood or West Hollywd. inc. prop., have inc. prop. net. 12%, 200 yds. from ocean in Ocean Park, imp. with 6-room home, also double stucco, 3-room apts. and double garage in rear. All clear. What have you? 29 Paloma ave., Venice.

$50,000 Apt. income, close in corner. Rent $10,000. Want clear to $30,000. Dolton, 453 S. Spring. VA. 8864.

BEAUT. furn. 13-unit court. Income over $6200, for trade. VE. 6253

6-UNIT court for smaller or larger and assume. CR. 3969.

EXCH. E. P. inc. for high-class clear res. lot, west side. HE. 5006.

4-UNIT, lg. lot, mtg. $7000. Want bung or lot for $6500 equity. GR. 3404.

Suburban Property —72-D

5-RM. house & garage, Monrovia. $1500 equity for what? Box 404, HERMOSA BEACH.

Country Property —72-E

$6000 CLEAR, twenty-acre vineyard. Thompsons, good well and pumping plant, quarter-mile to good town and Golden State Highway, Tulare county. Want city property. Owner, address XT, box 23", Times Office.

30,000 ACRE stock ranch Sou. Cal. Abundant water, well stocked, $40 per acre clear. Want Cal. or Eastern income. Crankshaw, 618 S. Figueroa. TU. 2733.

5 ACRES, 12-year-old orange grove, improved new bldgs., Fontana. For income. S. H. BROWN. 726½ N. Croft ave.

CAN exchange finest soil, Vista, for real value anywhere. H. L. Brink, Vista, Cal.

SELL or trade 160 acres or part, $75 per A. Terms. Good land, shallow water, on good road, L.A. county. Phone GArfield 8136 evenings.

115 acres 4 miles of Hemet, part orange, water, house, $35,000; mtge. $8000; make offer here or out state. 4170 Whittier Blvd.

10 A. Ontario walnuts, Stucco house. Mtg. $3500. Want small income. Hills, 2506 W. 6th. DU. 4301.

3-UNIT court in Belvedere, inc. $150 mo. Trade for lot nr. U.C.L.A. Owner. 1259 Federal Ave., Sawtelle.

230 ACRES Imperial. $46,000. Clear. Want income. 1028 Black Bldg. VA. 0635.

5 ACRES, S.W., good oil possibilities. Will trade $3000 eq. for clear. Marion Co., 457 N. Robertson.

350 ACRES clear Yuma, Mesa, Arizona, for what? Manager, 958 Mission St., South Pasadena. Owner.

164 A. TURKEY ranch, Riverside, for ? Address W, box 56, Times Office.

TO LOAN—
Money

Real Estate Improvements —73

6% MONEY
STRAIGHT LOANS
No payments on principal
PROMPT SERVICE
Guardian Mtg. Corp.
Agts. Acacia Mut. Life Assn.
Rm 626, 510 W. 6th. TR. 7447.

Action Beats Red Tape
6-6½-7-8% Money
FOR REFINANCE OR CONSTRUC'N
Keystone Bldg. Ln. Assn.
329 W. 3rd. MU. 5917

The Wm. H. Harwood Co.
Wants $50,000, THIS WEEK in loans of $3000 to $10,000, not over 50% of the value, at 6 to 7%—3 to 5 yrs. Comm. 1%. MU. 3573.

5½ & 6%
Loans placed with
PENN MUTUAL LIFE INS. CO.
HAVELOCK C. BOYLE
215 W. 6th St. TUcker 1368.

QUICK ACTION
Our own funds at current rates
BLDG. OR COMPLETED LOANS
Pacific States Bond & Mtg. Co.
645 S. Olive. VA. 2761.

1STS & 2NDS
Vacant, Improved, Building.
1sts. 6%, 7%, 8%. 2nds, 12%.
LAACK & WILLIAMS. DU. 2300.

6% AND 7%
MORTGAGE LOANS
THE JOHN M. C. MARBLE CO.
ESTABLISHED 1900
TR. 3778. 510 Stock Exch. Bldg.

7% LOANS
Single or multiple residences.
Mr. Zerman.
MELINE BOND & MTGE. CO.
706 So. Hill St. TR. 6451.

MORTGAGE MONEY—TO BUILD HOMES, TWO & FOUR FLATS; PICO, ADAMS, WILSHIRE & HOLLYWOOD DISTRICTS. CONKLE & CO. 1234 W. 4S ST. CALL ONLY 9 TO 12 A.M.

PRIVATE MONEY
6 and 7 Per Cent
W. ROSS CAMPBELL CO.
712 South Spring St. TR. 2911.

PLENTY OF MONEY FOR RESIDENCE, APTS., FLATS
In sums of $2500 and up.
BUILDING LOANS
CONSOLIDATED MORTGAGE CO.
508 Washington Bldg. MU. 6873.

Residential—LOANS—Business
Apartment—Refinancing.
W. M. GARLAND & CO.
117 W. 9th st. FA. 4041.

5%, 6 AND 7% LOANS
According to Class of Property
E. L. McCORMACK & CO.
1121 Van Nuys Bldg. VA. 5209.

MONEY TO LOAN
La Bonte & Ransom
QUICK SERVICE
132 N. LARCHMONT ST. GL. 2161

COMB. 1st & 2nd loans, lot payoffs. Surety bonds, Bldg. sites. No service more complete for owners or bldrs. ZEIGLER INV. CORP. FA. 2302. Pershing Square Bldg.

LOW RATE LOANS
Bancorporation of U. S.
720 Board of Trade Bldg. VA. 5161.

12% Trust Deed Money
Wm. McBurney, Jr.
516 Pershing Sq. Bldg. VA. 2091.

1% Commission
Straight 3 and 5-year loans.
2nd at 12%.
MR. ROBERTSON, OXford 1131.

60% LOANS
2% COMMISSION.
STEPHENSON MTG. CO. TU. 9173.

WILL finance 100%. Will make reasonable payoff on lot. Will take industrial and income loans. 326 STACK BLDG. TU. 7370.

LOT pay-offs made. Present cost setups & get quick action. Florence Finance Co. DE. 0958.

HOMES REFINANCED — MONTHLY PAYMENTS OR STRAIGHT LOANS. MR. SMITH, 345 S. HILL. FA.2681.

PLENTY of money to loan on city improved or vacant. R. W. KINSEY, 810 So. Spring st. VA. 0463.

QUICK ACTION, FREE APPRAISAL. For 1st or 2nd T.D.'s. WA. 4363.

CHEAP money, quick loans, our own funds. Frank D. Tatum & Co. 3975 Wilshire, cor. Wilton. DU. 2414.

EAST SIDE straight 3-5-yr. 7%, or 8.44 per $1000. Also buy trust deeds. 3137 WHITTIER BLVD. AN. 7054.

PRIVATE FUNDS
Vacant or improved loans. Mr. Grant. OX. 1684. Geo. H. Prindle Co.

3-YR. loans, improved or for building. FARNSWORTH BROS. 1017 Van Nuys Bldg. TUcker 1209.

PRIV. money, 6 & 7%, on city, country or bldg. loans. Lockhart & Son. 435 H. W. Hellman Bldg. VA. 6912.

Private Money for Vacant
PECK. CR. 4194. Beverly Hills.

$2500 TO $50,000 for bldg. & refinancing. Quick service. Heller, WA. 0594.

$2000, 7%, 3 yrs. Will consider vacant property. CA. 1871.

MONEY to loan on Real Estate. 715 N. WESTERN AVE. GL. 5903.

PRIVATE money for 1st T.D.'s, immediate action. Modrt. apts. HE.0466

VACANT PROPERTY, $9750 TO LOAN AT 7%. OWNERS ONLY. RO.8895.

TRUST DEEDS, Will buy or make conservative T.D.'s. HE. 3585.

$25,000 FOR 2nds on bus. income property. Call Greenberg. TR. 2815.

$15,000. 7% private money for good imp. Will divide. HE. 3585.

$85,000—Any amount, residence loans. Hellman, 5857 W. Pico. WY. 8701.

WILL loan $1000 to $8000. Money ready. Phone GR. 4355.

7% PRIVATE money, Southwest. H. J. Rose, 1146 W. Sta. Barb. UN.2853

PRIV. money. 7-8%, quick action. No apprais. 6318 S. Hoover. YO. 4217

$1000 TO $40,000. NO BROKERAGE. 3928 S. MONETA. HU. 2272.

6, 7 & 8% money for vacant & imp. property. W. A. LOWE. MU. 2926.

WE loan on vacant & imp. also buy mtg's. & T.D. Call TU. 5642.

$2500 TO $11,000 TO LOAN DIRECT TO OWNER. MR. HANSEN. FI. 3318

$10,000 TO LOAN. PRIVATE. 7%. 919 Nat. City Bk. Bldg. TR. 9624.

6% & 7% MONEY, ANY AMOUNT. VE. 9755. EVE. UN. 4485.

EAST side homes. Refinance or build. 6, 7, 8%. 3806 Whittier. AN. 2216.

7% LOANS UP TO $3000 TO LOAN. 5429 ANGELES MESA DR. VE. 7487.

TO LOAN—
Money

Real Estate Improvements —73

WE ARE NOW MAKING
BUILDING LOANS

On residence & residential income including 4 flats. No courts or apartments. Prefer West side.
We have plenty of money on hand & can give the same prompt service on building loan approvals that built up our business on refinancing loans.

CONTINENTAL BOND
AND INVESTMENT CO.
1001 SECURITY TITLE INS. BLDG.
6th & Grand. TR. 4477.

LOANS ON HOMES
REPAYABLE
$10 PER MO. $10
FOR EACH $1000 BORROWED.
INCLUDING INTEREST
PROMPT SERVICE
SYNDICATE MORTGAGE CO.
404-408 ASSOCIATED REALTY BG.
PHONE VAndike 2384.

LOWEST
CURRENT RATES
LIFE INSURANCE FUNDS
NOW AVAILABLE FOR LOANS ON WELL LOCATED RESIDENCE AND BUSINESS PROPERTIES.
Phone or call on
Winter Investment Co.
1109 VAN NUYS BLDG.
7th & Spring Sts. TRinity 3071.
Correspondent
NEW YORK LIFE INS. CO.

QUICK ACTION!
6 & 7% LOANS
STRAIGHT or monthly payment.
RESIDENCE, BUSINESS & VACANT PROPERTY.
Also 2nd loans.
Campbell Mortgage Co.
723 Title Insurance Bldg.
433 South Spring. TRinity 9833.

7%
NO COMMISSION
DAVIS MORTGAGE CO.
Loan Agents for
CHEMICAL BANK AND TRUST CO.
NEW YORK
312 STORY BLDG.
6th & Broadway. TR. 6249.

BUILDING LOANS
7%

We will draw your plans and loan you the money for less than anyone else in the city.
ROBBINS, LITTLE & ROY E. NAFTZGER
312 Associated Realty Bldg. VA. 8191

8% Vacant Loans 8%
QUICK ACTION. MONEY WAITING
Hollywood, Beverly or Westwood. Call MR. CHEESMAN. OX. 6111.

6, 6½ & 7% MONEY
Residential & income 50 to 60% loans approved within 24 hours. Also 2nd Trust Deeds.
FISCHER MORTGAGE CO.
215 W. 6th. TUcker 6838.

7%—5-YR. LOANS WITH
NO COMMISSION
Also 6% & 6½% long-term loans. Life insurance funds.
REDFIELD, VAN EVERA & CO.
404 Pacific Southwest Bank Bldg. FAber 2971.

6% AND 6½%
STRAIGHT, MONTHLY OR SEMI-ANNUAL PAYMENTS
On Homes, Apartments or Business Properties
BROOKS MORTGAGE CO.
716 Union Bank Bldg. TU. 4856.

$1000 TO $100,000
QUICK ACTION—NO RED TAPE
PRIVATE FUNDS
30 years of personal service.
GLEANNER, FRAZER & DUNN
1105 Citizens Natl. Bk. Bg. VA. 5101

6%
INSURANCE FUNDS
Prompt service. Courtesy to brokers.
BEVERLY HILLS SECURITY CORP.
444 N. Beverly Dr. Bev. Hls. OX.7062

5½ AND 6%
LIFE INSURANCE MONEY
THOMAS MORTGAGE CO.
810 S. Spring st. TR. 3648.

ANY amount $5000 to million on imp. properties and for bldg. purposes.
W. M. GARLAND & CO.
A. F. Beal, Mgr. Loan Dept.
1201 Stock Exch. Bldg. TR. 5624.

PLENTY of 7% private money to loan liberally on good property. Get our figures before closing. WESTERN AVE. REALTY CO., INC. 1211½ S. Western. DU. 4618.

LOANS—5-7 yrs. or $8.40 per $1000, any district. Phone us, we call. Angelus 8387. Eve. DR. 4450 or 2071 WHITTIER BLVD., L. A.

BUILDING and refinance loans at current rates. Our own funds. ASSOCIATED MTG. CO. OF L.A. 616 Bank of Italy Bldg. TR. 0564.

I HAVE $25,000 to loan on vacant property. 8% interest. 3% com. Principals only answer. Address NN, box 22, Times Office.

SHORT & long-term loans at 6% on improved prop. & bldg. operations. MORTGAGE GUARANTEE CO. 626 S. Spring St.

MONEY IN ONE DAY
5% yr. & up on R.E. equities. T.D.s & mtgs. Bring papers. 345 S. Hill

6% PRIVATE MONEY
$15,000 or less, flats or bus. prop. 2894 W. 10 st. DR.0061, Eve. DU.1914

IDLE $ $ $ $
THEOBALD HO. 8671

LOANS
TO BUILD OR REFINANCE
WM. J. KITTS. 1128 Story Bldg.

I WILL HAVE $16,500 THIS WEEK TO LOAN ON REAL ESTATE at 7%. If good, will divide. MRS. A. IRVIN. RE. 7229.

SMALL LOANS BELOW $2000, SMALL TRUST DEEDS, VACANT LOTS, 1 DAY SERVICE. G. H. WHITMAN, 325 ROWAN BLDG. VA. 2897.

MORTGAGE LOANS
O. C. DENNIS COMPANY
TU.5179. 1127 Van Nuys Bg. VA.0407

7% No Commission
Appraisal or Escrow
Phone day or eve. CR. 3853.

MY OWN PRIVATE MONEY TO LOAN for construction in Hollywood, Westwood or Beverly Hills.
F. L. GIFFORD, 5464 Fifth Avenue.

7% LOANS ON IMPROVED PROP.
NO COMMISSION
E. L. McCormack & Co.
1121 Van Nuys Bldg. VA. 5209.

6-7-8 4-10% straight, 3 to 5 yrs. Monthly payments low as $8.44 per $1000. 3858 Whittier Blvd. AN. 5024.

Private Money to Loan
C. E. Moore, 1559 N. Vine. HE.5797.

65% VALUATION
Refinance & Construction. OX. 7161

$3000 TO loan, private party, 1st mtg. Improved prop. South or West L. A. EMpire 6691, eve. No agents.

INSURANCE FUNDS
LEVERING MOORE
530 W. 6th St. TU. 1641.

$7000 AT 7% for first mtg. and trust deeds. Private funds. Will divide. HO. 6164.

6% TO 7%, city, ranch. E. R. Earnest & Co., 319 Detwiler Bldg. Hugh K. Walker, Jr. & E. R. Earnest Co. TR.9075

RESPONSIBLE architect has funds available to finance industrial project. S. Charles Lee. WE. 0241.

Vacant Loans—Any Amt.
MURDOCK. Beverly Hills. OX. 1817

$200,000 for Res. Loans 7%
Immediate appraisal. WY. 1191

WILL pay off your lot and build for you. Am not a broker. TR. 5261.

$10,000 PRIV. money, 1st mtg. Gd. city prop. MO. 12071 from 9 to 12 a.m.

WE make building loans and pay-offs. 320 Story Bldg. TR. 0621.

Loans on Furniture —73-A

FURNITURE & AUTOS

15-Minute Service—Low Rates—Easy Payments—Courtesy & Consideration—No Endorsers—No Red Tape—Any Amount. Liberal Appraisals. DODGE FINANCE CO. 961 N. VINE
PHONE HO. 7916

THIS MONTH ONLY

You can borrow money for 12 mo. at same rate others charge for 6 mos. Made possible by our present oversupply of eastern capital.
OTT FINANCE CO. 1339 VINE ST.
GL. 1186

FURNITURE LOANS

$50 to $300. Easy monthly payments. Legal rates. No appraisal charge. Over 10,000 satisfied clients. Inman Corp., 936 Bartlett Bldg. 215 W. 7th street. TU. 1839.

Diamonds, Jewelry —73-B

DIAMONDS, JEWELRY, linen and other personal property.
Courteous, private, confidential.
References leading banks and jewelers. Lowest rates. Established 1903
LADIES' DEPT.
MARKWELL & CO.
Suite 300 Foreman Bldg. 7th & Hill.

TO LOAN—
Money

Diamonds, Jewelry —73-B

10 MILLION
DOLLARS TO LOAN
DIAMONDS AND JEWELRY
LOWEST RATE OF INTEREST
PLEDGES HELD 12 MONTHS
PROVIDENT
LOAN ASSOCIATION
846 S. Broadway
New Orpheum Bldg.
Entire 3rd Floor

MONEY TO LOAN
Diamonds & Jewelry
LOWEST RATES OF INTEREST
Business strictly confidential.
Pledges held 12 months.
66 YEARS
IN LOS ANGELES
A. B. COHN & BRO.
3RD FLOOR, PANTAGES BLDG.
7TH AND HILL STS.
LADIES' DEPT.

Automobile Loans —73-C

AUTO LOANS
NO INSURANCE REQUIRED
This company does not sell or transfer its clients' contracts.
This company collects all payments at its own office and delivers "Pinks" IMMEDIATELY upon payments of contracts.
Blodgett & Middlecoff
1811 South Figueroa St.
WE. 2994 Easy parking

AUTO LOANS
Ten years of "BANK-LIKE" Service
Assures Satisfaction
DONALDSON
200 W. Pico St., corner Hill st.
REFERENCES: YOUR BANK OR ANY COMMERCIAL AGENCY

HARRISON FINANCE
WILL HELP YOU SAVE WHEN YOU BORROW ON YOUR AUTO.
2820 S. Fig'roa. WE. 4164
Contracts written from 1 to 18 mo.

BRACE FINANCE CO.
2608 So. Figueroa St.
WE. 3869

Miscellaneous, Salary, Etc. —73-D

QUICK money, small amounts, to people steadily employed. No indorsers necessary. 403 Haas Bg. 7th-Bdwy.

LOANS TO REL. WAGE EARNERS. QUICK SERVICE. CITIZENS' GUARANTY CO., 1036 S. BDWY. WE.9833.

MONEY WANTED—
Real Estate, Collaterals —76

$17,500, 7%, 3 OR 5 YRS. PRINCIPALS ONLY. No comm. or bonus. Security 100' bus. corner on traffic artery imp. with brick bldg. occupied by auto agency, standard make and service sta. Exceptionally well-secured lease providing good income. Property value $40,000.
ALLINE REALTY CO.
128 S. La Brea. WH. 1174.

WANT $4000, WILL PAY 8% on 7-rm. Spanish bungalow; three bedrooms, tile bath & sink, hdw. floors thruout, double garage, lot 50 x130. No assessments. Val. $8000. Gifford, 5464 5th Av. VErmont 6362

WANT $16,000 on 12 double furnished apts., facing ocean at Hermosa. 3½ stories, 4 yrs. old. Income $1600 per mo. Value $50,000. MR. C. W. SMITH, 216 Security Bldg., Long Beach, Calif. Ph. 62434.

1st AND 2nd
FIRST LIEN TRUST DEEDS
FOR SALE
TORRANCE FINANCE COMPANY
1324 Security Title Insurance Bldg.
530 W. 6th St. L.A. TRinity 1247.

WANTED—From private party $1000, 3 years at 7%, secured by mortgage on Pasadena cottage, value $3500, North District. Address V. F. SCHAAP, 1015 E. Valley Blvd., Rosemead, Cal.

$17,000 6% 7% FIRST TRUST DEED, Rochester & Wilshire large 12-rm. duplex, 3 baths, 2 lavatories, fine loc. quarter-sawed oak floors, refrig., 3-car garage. Phone OX.1194

$12,000 8% 5 YRS. FIRST TRUST DEED, Clark Dr., Beverly Hills, 10-rm. family flat, 2 baths, 4 lav., oak or tile wainscot quarter-sawed oak floors. Hand-decorated walls. Elec. refrig. 3-car garage. Phone OX.1195

$200 Discount 1st T. D.

Will take $6300 for $6500, 8%, 3-yr. 1st T.D. Security 10-rm. dbl. A-1 location, occupied. 7140 S. WESTERN. YO. 9128.

$100,000 FIRST TRUST DEEDS, $5000 to $25,000 each, 7% quarterly interest. Security best residential sections. Have valid legal opinions. No trades, no bonus. Investor acts 8% net. Address X, box 213, Times Office.

$6000, 3 YR. 8% first T.D. on 4-family 16-rm. apt. bldg., tile baths, hardwood floors and electric refrigeration. Spanish architecture, close to school. Phone R. A. Collins, CA. 2071. Mornings or OX. 5780 evens.

FOR sale, first trust deeds on homes yielding 8%, amounts from $500 to $5000. Security ample. Can handle 1, 2 or 3 yrs. Address W, box [illegible] City Bank Bldg. [illegible]

PHONE your want-ads to The Times. No credit arrangement necessary. Courteous ad-takers will take them day and night. Call [illegible]

WANTED—$2000 from private party. 8% interest, security large 6-room frame bungalow & garage. Lot 40x 112, free & clear. Value $4000. Gifford, 5464 5th av. VErmont 6362.

WANT PRIVATE MONEY
$1500, 8%, 3 yrs.
$2500, 8%, 3 yrs.
$10,000, 7%, 3 yrs.
Unusually good security. GR. 6097.

$25,000 WANTED

On improved business property. Well leased, Beverly-La Brea dis. OR.1252

WANT PRIVATE MONEY—Principals only to absorb our good Wilshire district loans, 1st T.D.'s, 7 & 8%. 777 us. HOME REALTY. DU. 2310.

WANT $500 one year, 12%, give first mortgage or trust deed on 50-ft. lot. Westwood district. Bank value $1750. Clayton. [illegible]

WILL SELL BLVD. CORNER, 8% $15,000 on cor. 150x70. Val. $40,000. $12,000 on cor. 100x150. Val. $33,000. MURDOCK, Beverly Hills. OX. 1817.

OWNER wants $4500 as 1st mtg. on his 2-story 8-rm. house, worth $12,500. B zone lot 50x150. Will pay 7%. 2% bonus. SEE 340 W. 45. AX. 0466.

WANTED, $3500, 3 yrs. 8%, on my lot in Los Feliz dist. Appraised $12,000. HUGH EVANS & CO. TR. 5381. Young.

WANT $6000, 8% 1st T.D. on 4-family flat and 6-R. bungalow in 7-unit st. near Western. MOSHIER. TR. 6566.

WANT $4000, 8% & 3% bonus security, new 7-rm. stucco on concrete st. Bonds pd. A-1 location. 1787 W. Florence. YO. 9128.

$100,000 HOLLY. Best loc. Apts. 8% income. Val. $800,000. $24,000. Vacant adj. apts. Val. $57,000. GR. 2646, 11-12.

WANTED—$30,000 1st mortgage on fine new 2-story dwelling in Bel-Air district, conservative value $75,000. Owner. DR. 3727. Principals only.

$3750 WANTED. Will pay 8% interest on 6-room bungalow & 4-rm. in rear. Lot 41x135. No assessments. See GIFFORD, 5464 5th av. VE. 6362.

FIRST MORTGAGES FOR SALE
MORTHLAND MORTGAGE CO.
724 SECURITY BLDG. MU. 6331.

7% & 8% 1st mtg. for sale. Send for list. THE AMERICAN MTG. CO. OF CALIF. 1049 So. Hill. WE. 9131.

$15,000 bus. prop. A-1 security. Owner, from private party. 331 Black Bldg. VA. 6585.

WANT $4500, 8% 1st T.D. on new Spanish bungalow of 7 rooms. Glendale. MOSHIER. TR. 6566.

$8000 1ST mtg. loan wanted on imp. Bdwy. prop. nr. 60 st. Val. $15,000, 8%. 3 yrs. Mr. Kris. DR. 6145.

WANT private money, $12,800, on my new 9-room home. Phone owner. GR. 0506.

$3500, 7%, 1st T.D., 7-rm. bung., lt. 41 st. & Walton. No brokers. NORMANDIE [illegible]

WANT $8000 on store & apts. above, val. lot: $15,000, val. bldg.: $16,500. stuc. 4 yrs. old. RE. 7229.

WANTED: $20,000, 7% & bonus. New apt. All rented. Owner on the premises. 738 N. RENO ST.

$3750 AT 7% on 6-rm. bung. Southwest. Lot 44x135 near Western Ave. MR. ZEEMAN. TR. 6651.

$12,000, 7% & 3% for 3 yrs. 8 flats to build. Beverly Hills. OR. 9730.

$4000, 8%, on all stucco bung. W. Hollywood. WH. 6631.

$4000, 8% 1st T.D. 3% bonus new 7-rm. stuc. TO. 3920. 3906 W. Florence.

$5000. $4000. $6000 1st T.D. 8% 1st. Excellent security. TR. 3379.

$14,000 1ST mtg., L.A. business prop. 6%-7% money. Prin. only. EM.0647.

$7500 AT 8% wanted on close-in improved B zone property. RE. 8081.

$1750-$2150 PRIV. PARTY on bungs. in S.W. 8% and bonus. RO. 5426.

WANT $700 with good T.D. as security. GL. 2088. MO. 17123.

$5000 1ST T.D. good security, due 2 yrs. 10% disc. AN. 6823.

WANT from private party, $12,500, 7% 1st mtg. on brick stores. OR. 3404.

WANT $3500 1ST MTG. EXCELLENT SECURITY. PHONE VA. 7846.

WANT $5500 1st T.D. L. 3 improved 4th-st. center. Bus. Mon. OR. 9664.

$2700 1ST mtg. on my $6500 5r. Hoover st. home. For appoint. UN.7683.

$13,500, 1 YR., 8% sec. T.D. for $13,400. Pays $700 mo. GR. 5630.

CAN place private funds, Beverly Hills properties, 7 & 8%. Elliott. OX. 7181.

WANTED—Private loan $2500, improved property, no agents. EM. 5132.

$4000 2ND, behind $5500 1st, on $15,000 res. good loan. HO. 0235.

$4000, 1ST T.D., 7%, 6-rm. mod. new home, good location. WH. 5384.

$5000, 7%, OWNER'S HOME, HANCOCK PARK. NO AGTS. GL. 3101.

MONEY WANTED—
Real Estate, Collaterals —76

$440 DISCOUNT

Will take $1310 for $1750, 8% trust deed, paym. $30 mo. Security 7-rm. home on 50-ft. corner on concrete st. Bonds pd. Best security in S.W. Pays. guaranteed for 3 yrs. 7140 S. WESTERN. YO. 9128.

WANT $9000, 8% 1st T.D. on 12-R. new stucco duplex just off Pico. Value $14,000. MOSHIER, TR. 6566.

$17,500 ON bus. blk., leased, net 8% on $46,000. GL. 6408.

$2500, 8%, owner's 5-rm. stucco hm. nr. W. Adams. WE. 8675.

WANT $2000, 12%, on small court well secured. Miss Driver. VE. 1113.

MORTGAGES—
Trust Deeds —77

8% WELL SECURED
FIRST TRUST DEEDS
New residence and income properties located principally on W. Side
SEND FOR OUR LIST
Franklin Mortgage Corp.
319 S. Western ave. WA. 9897.

$700 DISCOUNT

On A-1 8% trust deed, present balance $3019.05, subject to $3500 1st. Responsible owners. Ex. $940. Security new 6-rm. stucco. 7 payments made. 6711 S. Western. YO. 1147.

WE PAY CASH!

FOR YOUR MORTGAGES, TRUST DEEDS AND CONTRACTS. Quick Action. No Escrow Fee. FRIENDLY & TYRONE. 924 Van Nuys Bldg. [illegible] 1311.

T. D. $9400, 8%. Paym. $30 mo. Disc. 30%, security 7-rm. English stucco on corner lot. S.W. Has valuable bath, etc. Very good value. Owner is a school professor. A-1 moral. 7140 S. Western. YORK 9128.

Trust Deeds Wanted

Ready cash, quick action. No brkg. CALIFORNIA RESERVE CO. (The Trust Deed Clearing House) 400 S. Spring st. 2nd fl. VA. 3181.

2ND T.D. $1000, 8%. $30 per mo., 2 yrs. 15% disc. on 6-rm. stucco. $3000 1st. val. $8000. 6423-A Pacific Blvd., Huntington Pk. DE. 3040.

T. D. unpaid bal. $[illegible], 8%. Payts. $45. Will sell for $1700 cash. Security owner's 6-rm. stuc. close to car. 1787 W. Florence. YO. 9127.

$30,000 1st on high-class Bronson av. income property; ideal security, owner operates. Income over $7500 per year. Liberal disc. Potter, VA. 9107.

$11,000 1ST, new trust deed, choice Beverly Hills income corner, value $23,000, 7% and bonus. Liberal discount. Potter. VA. 9107.

QUICK CASH FOR YOUR TRUST DEEDS, MTGS. PRINCIPALS ONLY. CALIFORNIA PACIFIC INV. CORP. 3806 WEST 6TH ST. FI. 4866.

WE buy mtgs., T.D.s, contrs., with our own money. Quick action; no brokerage. 401 Bdwy. Arcade Bldg.

MTGS. & T.D.'s wanted. No escrow. Ready cash. 4830 S. Western ave. VE. 7591.

$24,000 1ST T.D. DISC. 5%. 8% int., due 3½ yrs. Hollywood prop. Val. $60,000. Owner. OX. 7166.

$6500 1st T.D. 8% due 1st, 2 yr. 2 str. 8 rms., 2 baths, rent. on lg. cor. Ask Guertin. OX. 7168.

$3500 1ST T.D., 8%, due 1 yr. 1 mo. on duplex at 5332 W. 4th st. Chesley Finance Corp. 3432 S. Figueroa.

WESTWOOD purch. price T.D. $[illegible]. 8% int., due 18 mo. New 6-unit crt. 20% disc. Owner. WA. 4909.

$500 1ST T.D. 7% 2 yr. $3500. 8% 2ND secured T.D. 40% disc. [illegible]

[illegible]

STOCKS AND BONDS—
Miscellaneous —78

RUNNYMEDE stock or bldg. loan assn. wanted for deal by priv. party. Address K, box 66, Times Branch.

AMERICAN ELECTRIC RELAY CORP. Must sac. 3000 sh. quick. TO. 6664.

MINES AND MINING—
Miscellaneous —79

PROSPECT INTELLIGENTLY
University of the West offers practical courses in Mineralogy, Geology, Assaying. 936 S. FIGUEROA.

JOHN HERMAN, 130 S. Los Angeles st. For satisfaction, best accuracy, guarantee.

HIGHLY improved, well developed quicksilver mine, 8 square mi. for sale. Address B, box 40, Times Branch.

APARTMENT, HOTEL
and Room Leases

Hotels—Rooming Houses —82

FOR SALE

New 54-room apartment house just being furnished; Frigidaire; Modern. Lease with income, $18,000. Buildings and equipment of the finest. Only 1 mtg. for sale. $18,000 bonded. CAROM-HARDWICK & CO. 2016 Arcade Bldg. MU. 6052.

ROOMING HOUSE, 18 rms., walking distance, Hollywood. [illegible] nice. Good furniture. Income $[illegible]. Walking distance. Pr. $[illegible]. $1300, terms. A pick-up. [illegible]

$500 PER MO. NET

42-rm. hotel, 75% baths. Live my trip. Trial given. Wood. 341 [illegible]

70 ROOMS—PRICE $1300
New 10-yr. lse. in Cheap to you all. $400 per month. Must sell. [illegible] H. F. DOMINY CO., INC. [illegible]

[illegible]

FROM owner, 34-room, hotel. [illegible]

FOR SALE, furn. & lease. Apts. & rms. 8 garages, Nr. Angeles Temple. Good income. Rent $100. Price $1800. MU. 4497. 1138 LAGUNA AVE.

FOR HOTELS AND APTS.
SEE S. A. GREENLEE CO., INC.
FOR RESULTS
3314 Wilshire Blvd. OR. 1188.

16 ROOMS, completely furnished, lease for 3 years. Close-in. Nothing to buy. Rent money is all you need. Ask for owner at 1604 S. Olive St.

FOR sale, furn. of 7-rm. flat or exchange for T.D. or equity in lot of equal value. Can sublet & make all expenses. TU. 1479.

30 RMS., apts., all pv. baths, west side, good furn., clear, 3 yr. lease $3600. Trms. A real bargain. 801 Venice Blvd.

REST HOME, ideal for trained nurse, 5-yr. lease, low rent, good loc. No agts. [illegible] Owner. [illegible]

TRADE YOUR DEAD PROPERTY for income lease & furnishings. GODDARD. [illegible]

18 R., 4 gars. $100 mo. lease. [illegible]

[illegible] ROOMS, hot & cold water. [illegible] Best bus. in city. 931 Winfield St.

FOR a clean-cut rm. hse. cheap rt. long lease, call at 1422 Oak. Owner.

12 RMS. & gar. Good income. Fine hd., Westlake district. EX. 7815.

SMALL HOTEL, CENTRALLY LOCATED. REASONABLE. PH. MU. 8848.

Apartments—Bungalow Courts —83

40-RM. apt. Tile bath & sinks, everything. Inc. $750. Rent $325. Pr. $4500, $2800 CH. Terms. Trades. MR. MACWILLIE, 727 S. Figueroa.

APT. LEASE. A sacrifice, 64 rms. in all, 3 doubles, 24 singles. Monthly receipts av. $1000. 5-year lease. Particulars handled, 204 Grosse Bldg.

PERCENTAGE lease on 37-room new brick apt. Sell furn. $25,000, tms. or trade. 618 S. Figueroa. TU. 2733.

12 APTS. $3000—60-40% LEASE. New, cor. brick bldg., good furn. F. W. SHULTZ, 321 W. Ave. 42. [illegible]

40-RM. apt. house, good loc. Rent $250. Pr. $2750, easy terms. 737 S. Figueroa. MR. PUCKETT.

30-RM. APT. Rent $175 on lease. W. side loc. Modern. Price $2800. Easy terms. 1812 W. Pico. RE. 1232.

A BEAUTY. 40 rooms, overstuffed, living $4000. ½ down. Mr. Withrow. 312 [illegible]

33-RM. mod. brick apt., Westlake district. Good furn., lease, fine, scnt. deal. Pr. $2000, TS. Gruell, 1139 W. 6.

$3000 HOLDS 36 ROOMS, WE HAVE SNAPS TO BUY, SELL OR TRADE. BRODER, 616 W. 9 ST. MU. 7985.

12 apts., overstuffed, [illegible] Owner, 3-yr. lse. Ret. $115. 336 N. Belmont.

120-RM. apt. 60 singles. Rent $6 per rm. Can be bought; worth the money. 737 S. Figueroa. MR. PUCKETT.

30-RM. APT. HSE., 5 SIDE, RENT $225, PRICE $2200. VA. 6024.

NEW APT. HOUSE, 16 APTS. $37,500; $6000 DN. GA. 0645.

20-RM. apt. Full price $3000. $ 2 & 3 rm. Rent $5. 3-yr. lse. Mrs. Maier. TR. 8417.

OWNER'S SACRIFICE, 60-rm. apt.-house. Nets $300. RE. 6183.

24-RM. apt. house lease & furn. Full price $900. Easy. 1327 W. 11th.

Leases, Exch., Wanted, Etc. —84

WANT not less than 30-rm. lease, furnished. Might buy, or take lease. Refs., etc. Deal with owners only. Address W, box 163, Times Office.

LEASE and furniture, fifty or sixty rooms. Have clear Missouri farm to exchange for above. Address X, box 300, Times Office.

WANT furn. lease, where couple can make living. Trade, nice home. Address E, box 490, Times Branch.

APARTMENT, HOTEL and Income Leases

Leases, Exch., Wanted, Etc.—83

WANTED, rooming & boarding-house for $3500 eqty. in modern poultry farm, 1½ A., 5-R. house, dbl. garage, new hen house, all complete, close to Burbank. Address E. box 501, Times Branch.

CLEAR lots, close in acreage for lease & fur. Mr. Carr, MU. 4111.

BUSINESS INVESTMENTS All Kinds —84

A NEW invention, demonstration machine now running, proven success. Great opportunity for those looking for a sound investment. Miles of work to be done. A little invested now will no doubt bring big returns. A California corporation. Office, 736 C. C. CHAPMAN BLDG.

AN old established San Francisco corporate & financial institution opening offices here, requires an executive willing to invest $25,000 for 1-3 interest in the greatest money making proposition ever offered. Address D, box 563, Times Branch, requesting an appointment.

DISTRICT manager wanted. Exclusive distribution, nationally advertised product, no competition, big demand, tremendous profits, experience unnecessary, about $1000 cash necessary for merchandise. Inventors, 311 E. Center st., Baltimore, Md.

$5000 FOR expansion in light mfg. Big profit, big demand. Patented article for building trade, no novelty, a necessity in Hardware. Deal direct with Organized Co. No brokers. Address W. box 194, Times Office.

FORD agency; executive in local Ford agency needs $30,000 or more additional capital to finance new agency about to open. Active or silent partner considered. Address V. box 149, Times Office.

$2000 REQUIRED to put on proven money-getting show. Investment tied up less than two weeks. $250 bonus. Address W. box 67, Times Office.

FINANCE company now organizing, offers salary position as treas., minimum inv. $5000. Ref. exchanged. Address X. box 237, Times Office.

WANT more capital, $1000 to $10,000, mfg. bus. Details on req. No brks. Address D. box 575, Times Branch.

INVESTORS wanted. Write for information. Townsend-Zenn Chain Stores Co., 5156 Hollywood Blvd.

REQ. some money (Indust'L) draw $75 wkly and inc. 201 Grant Bldg.

BUSINESS OPPORTUNITIES Of Many Kinds

Miscellaneous —85

UNUSUAL opportunity for father to establish son in business and make splendid real estate investment by purchasing corner property at 12001 Venice Boulevard, improved with service station and modern 5-room house, at half its present value. Full price $12,500. Terms $1000 down, balance $100 monthly, which income from station will pay; or will lease. See Tom Tosten, Realtor, 12304 Venice Boulevard, Mar Vista.

EDITOR-PARTNER WANTED with $15,000 to purchase a 1-3 interest in one of the most prosperous monthly publications in Southern Cal., established 7 yrs. Will bear closest investigation; present owners operate business office but are not editorial men. Detailed references given and required. Confidential. Address D. box 508, Times Branch.

To Secure Capital

We invite consultation. Companies organized, projects promoted, financial campaigns conducted; community, philanthropic, business counselors. No projects too large or too small.

Natl. Corp. Service, Inc.

Sec. Title Ins. Bldg. 530 W. 6th st.

[illegible]

YOUR OPPORTUNITY

[illegible]

Party With $3,500

[illegible]

NEED CAPITAL

Let us solve your financial problems. Complete incorporation serv. WYNNE FINANCE COMPANY, 718 Pershing Sq. Bldg., L. A. New York Office, Suite 710, 150 Broadway.

[illegible]

Security—523 W. Pico St.

[illegible]

AUCTION

Gas station & 4-rm. house to be sold to highest bidder regardless of price. H. J. JAFFE, 345 S. Hill. PA. 3881.

[illegible]

BUSINESS OPPORTUNITIES Of Many Kinds

Miscellaneous —85

An Exceptional Invention

A Geologist, metallurgist and mining engineer has perfected a physo-chemical process that absolutely locates mineral and petroleum without unnecessary drilling of dry holes; he bases his discovery upon certain electro-chemical aspects of the geological formation to be explored, and is ready to demonstrate its accuracy. Alfonso Zevada Baldenebro, Calzada de Tacubaya 96, Tacubaya, D. F. Mexico.

ESTAB. loc. mdse. firm has 2 openings paying $250 to $300 mo. to right party. Must be active, ambitious, dependable men or women, capable of directing employees, with few hundred dollars for temp. invest., money returnable under contract. Give phone & street no. for personal interview. Address W. box 235, Times Office.

A SAFE, profitable business seeks man or woman of good character, competent bookkeeper, able to supervise all office work; connection will develop into good executive position. Plan to consolidate two laundries with combined sales over $15,000 monthly, all developed within two years. About $10,000 required. Principals. Postoffice Box 2775, Los Angeles.

WANTED—A few thousand dollars. I have a proposition that has no competition. All the world is crying for it. No banking institution will compare in profit. Call Tuesday, Wednesday, Thursday between 9 a.m. & 5 p.m. 639 W. 69TH ST.

BRANCH managers wanted by large investment company. Salary to start sixty dollars weekly and bonus. $1500 and best references required. Investment fully protected. Address X. box 114, Times Office.

DUE to illness in family owner must sell mfg. bus., selling prod. to jobbers, retailers and all 5 & 10-cent stores; also some export busi. $5000 cash, balance terms can be arranged. P. O. Box 146, Pasadena.

WANTED, partner, ½ int. in good going bus. Outside wk. Short hrs. $1250 cash or time. To apprec. this, invest. it at once. See Mr. Boyer, 1823 W. Main st., Alham. Ph. 5936.

OPPORTUNITY for you to make from $4000 to $20,000 within 1 yr. Legitimate deal. $320 required. Money secured. Address box 105, Sherman, Calif.

$500 STARTS you in FOOTSTEPS OF MILLIONAIRES. To qualify you must have $500, and be willing to take a business risk. Address XT, box 236, Times Office.

LARGE MARKET PROFITS now possible in options on N. Y. stocks. Low cost. Address X. box 299, Times Office.

OWN a "Chain Store" System of Vending Machines. A guarantee 300% on investment of $30 to $3000. Investigate for proof. Address W. box 295, Times Office.

FOR SALE, Grove Springs auto camp. Twenty cabins, gas station, grocery store; four living rooms; plenty shade, water; $36,000. Robert Phelps, Victorville, Calif.

$4 BUYS royalty deed covering all minerals, including oil, covering one square mile. Write for booklet. H. J. McMullen, Fort Worth, Tex.

SPLENDID opportunity for physician holding California license. Osteopath, P. & S. or an M. D. Address D. box 538, Times Branch.

GOOD paying linen mfg. business. No experience necessary; will instruct & give trial. Some cash, bal. monthly. Not agent. Call at 725 W. 9th St.

[illegible]

In Alphabetical Order —85-A

ART & GIFT SHOP

Wonderful chance for lady, beautiful stock, owner ill, will sacrifice, easy terms. Address W. box 219, Times Office.

[illegible]

AUCTION

Tues., Sept. 10th, 10 a.m. 5111 West Pico. Choice stock of clean, fresh groceries, consisting of all leading brands, to be sold as a whole or in lots to suit. TRASK, Auctioneer, TU. 9772.

[illegible]

BUSINESS OPPORTUNITIES Of Many Kinds

In Alphabetical Order —85-A

CONCESSIONS

DRIVE-IN MARKET

Meat, grocery, delicatessen, bakery, vegetables. All fixtures furnished. GOOD LOCATION. Rent, percentage basis. HENSLEE STORE FIXTURE CO. WE. 1221. 1234 SO. OLIVE.

CONFECTIONERY and soft drinks, elegant location, doing splendid business, living quarters. Must sell quick. Owner, 4807½ W. Washington.

CONFECTIONERY, fountain, lunch, living qtrs., near picture show. Priced right, terms. 832 So. Vermont.

[illegible]

DELICATESSEN

First Class, established business, in excellent location, good lease. 4021 BEVERLY BLVD.

[illegible]

FEED & FUEL

Loc. livest sub. city 20,000, fully equipped every detail. Other bus. forces sac. Call 1812 W. 9TH ST.

[illegible]

Gas Sta. 35,000 Gals. Mo.

10-yr. lease. Can clear $1500 mo. No better buy in city. $7000 down. See this today.

GAS STA., GROCERY

and feed store, 15 miles from L. A. Nets $100 week. Real bargain. Down payment and terms. 1144½ S. Grand.

[illegible]

BUSINESS OPPORTUNITIES Of Many Kinds

In Alphabetical Order —85-A

GROCERY in connection with mkt. at Pomona. Doing a nice business. Good fixt. & clean stock. 632 Rowan Bldg.

GROC.—Good business and location. Must leave town. Will sacrifice. Call 1143 VENICE BLVD.

HARDWARE and implement business in a fast growing town of 10,000 in this State. A real opportunity to buy a wonderful business that has always made good money. Annual business $200,000 year. Established for more than 40 yrs. Present owners have had business for 22 yrs. Hardware and implements departments are separate and either may be bought without other. Town has good climate and everything will bear closest investigation. Only reason wanting to sell is present owners want to retire from the business. Address X. box 95, Times Office.

HARDWARE STORE

Doing a wholesale & retail business. Plumbing supplies. Estab. number of yrs. Owner retiring. Profits $15,000 yr. Will sell at inven. All good staple stock. 1812 W. PICO.

[illegible]

PARTNER

Half-interest in finance & building co. No selling or soliciting. Salary or drawing account. Either for office or outside. Reference. Genuine only. $350 required. Balance from the business. Address V. box 257, Times Office.

[illegible]

BUSINESS OPPORTUNITIES Of Many Kinds

In Alphabetical Order —85-A

POULTRY market, equip. cheap rent. Valley Blvd. nr. El Monte.

PRESSING parlor, well est. Other bus. Call p.m. 301 W. Washington.

PRINTING. Splendid opp. for printer or salesman. Estab. plant. Doing good bus. Small payt. handles. 1812 W. PICO.

READY-to-wear & shoe store, fully equipped, doing good business. Stock & fixtures about $15,000. Will sell 90c on the dollar. For information write or call 306 17 st., Bakersfield.

Rest. $750. E. Z. Terms

[illegible]

Business Wanted —87

IS YOUR BUSINESS FOR SALE

Do You Need A Partner?

We will secure a buyer or partner for your business with no advance charges. All listings treated confidentially. You are invited to call at our offices, or phone DR. 2152 and a representative will call at your convenience. Our many years' experience assures you results.

FEDERAL BROKERAGE & LOAN CO.

BUS. OPPORTUNITY SPECIALISTS. LICENSED & BONDED BROKERS. 1639 W. 7TH ST. PHONE DR. 2152.

Your Business Sold

Partner Sec. in 5 Days

[illegible]

So. Calif. Business Exch.

LICENSED BONDED REALTORS. TR. 5311. TR. 5312. 204 Grosse Bldg., 6th & Spring.

Pac. Coast Business Ex.

Licensed Bonded Brokers. VA. 6917. 632 Rowan Bldg., 5th & Spring.

[illegible]

LEGAL— Notices —88

IN the Orphans' Court of Philadelphia county, State of Pennsylvania. Philadelphia county, ss. the Commonwealth of Pennsylvania to Anna G., Eleanor G., Francis and Theresa Goehler, Henrietta, Anna and Louisa Nitz (or Bradwell.) Citation: Sur petition of Luigi Malagieri and Celeste Malagieri. Greeting: We command you, and each of you that, laying aside all business and excuses whatsoever, you, and each of you, do file in the office of the Clerk of our Orphans' Court of Philadelphia county, a full and complete answer, under oath, to each and every of the averments of the petition, on or before Friday, the 4th day of October, A.D. 1929, at 10 o'clock in the forenoon, and show cause why, if any you have, why the real estate described in the foregoing petition should not be discharged from the lien of the legacies upon the payment into this court of the sum of one thousand ($1000.00) dollars for the uses and purposes of Paragraph 1 of the last will and testament of Hugo Oscar Goehler, deceased.

And leave is hereby granted to give notice of this petition and of the award of the said citation to Francis and Louisa Nitz (or Bradwell) and to the heirs of Theresa Goehler Grubb by publication once a week for 3 weeks in the Legal Intelligencer and in a daily newspaper of general circulation in the last known domicile of each of the said parties, and further abide the order of our said court in the premises. If you fail hereof, the petition may be taken pro confesso and a decree made against you. Witness, the Honorable Joseph F. Lamorelle, President Judge of our said court, at Philadelphia, the 26th day of July, A.D. 1929.

(Seal.)

(Sgd.) WM. B. HEAP, Assistant Clerk O. C.

M. JACOB MARKMANN, ESQ., Attorney for Petitioner.

NOTICE is hereby given that O. L. Estey is buying gas station located at Vernon & 2nd Ave. formerly owned by Joseph W. Robinson and O. G. Mechem and will not be responsible for any bills on and after Sept. 7, 1929. Signed, O. L. Estey.

I, JOS. A. Heavenston, will not be responsible for any debts incurred after Sept. 5, 1929, by my wife, Nellie May Heavenston, residing at 4812 W. 18th St.

I WILL not be responsible for any debts contracted by my wife, Lorain Oakes or Mrs. Hugh A. Oakes, on or after this date. (Signed) HUGH A. OAKES.

I WILL not be responsible for debts contracted by my wife, Mrs. Jane Brillinger, on and after Sept. 7, 1929. MR. C. H. BRILLINGER.

On and after date, Sept. 6, I will not be responsible for any debts contracted by anyone except myself. (Signed) LE ROY KRUEGER.

YOUNG SINGERS TO HAVE CHANCE

Atwater Kent Audition Will Select Champion

Local Contest Scheduled for Saturday Next

Rich Prizes Hang on Choice of Sweetest Voices

John Smallman, prominent in musical circles of Southern California, is to officiate as Los Angeles chairman of the National Radio Audition sponsored by the Atwater Kent Foundation.

JOHN A. SMALLMAN.

Announcement to this effect was made yesterday by Benjamin F. Bledsoe, chairman of the State committee. Contestants are to file their applications at the Smallman studios, 1709 West Eighth street. Local audition is scheduled for Saturday evening next. Entries will be accepted up to noon of that day.

The local contest will mark the first of a series of eliminations to determine the ten best young singers in the United States. Following the various local contests State trials will be given in Los Angeles, the separate winners competing for the honor of representing their State at the district tests. The United States is divided into five geographical districts for this purpose and two winners from each, a boy and a girl, will be chosen as the ten finalists. These are to compete in New York in December for national honors and $25,000 in cash prizes donated by the Atwater Kent Foundation.

The State committee has on it also Carrie Jacobs Bond, Charles Wakefield Cadman, Mrs. Leland Atherton Irish, Mrs. Cecil Frankel, Mrs. J. J. Carter, Mrs. Abbie Norton Jamison, D. W. Griffith, H. D. R. Briggs, George Young, E. E. Collins, Guy Earl, Harry Chandler, E. Manchester Boddy and Mayor Porter.

Child Custody Won on Story of Mrs. Vogel

Mrs. Afton Vogel, young matron, took a drink of gin occasionally, but she did not do it in the presence of her 4-year-old son; besides she never drank anything at all until her husband, Oscar Vogel, chef, gave it to her, the wife contended at the couple's contested divorce action before Superior Judge Gould.

MRS. AFTON VOGEL

Mrs. Vogel filed a suit for divorce. The husband filed a cross-complaint. Both asserted cruelty. The fight, however, waged around the custody of little Oscar Vogel. The husband contended that Mrs. Vogel should not have the boy because she smokes cigarettes and drinks gin.

Mrs. Vogel was granted an interlocutory decree of divorce, the custody of the child, $75 a month alimony and $250 for her lawyer.

TWO SPECIAL POSTAGE STAMPS TO BE ISSUED

COLLECTORS GIVEN CHANCE TO OBTAIN THEM BY SENDING EAST

Stamp collectors will have a chance to obtain two sets of commemorative postal stamps, to be issued for a short time, if they act during September and October, it was announced by Postmaster O'Brien.

One stamp, a 2-cent one, will commemorate the "Battle of Fallen Timbers," as a memorial to Gen. Anthony Wayne and to revive the 135th anniversary of the battle. It will be first placed on sale at the postoffices at Maumee, Perrysburg, Toledo and Waterville, O., and Erie, Pa., next Saturday.

The other stamp, also a 2-cent issue, commemorates the canalization of the Ohio River. On October 12 it will be on sale at Cairo, Ill., Evansville, Ind., Louisville, Ky., Cincinnati, O., Homestead and Pittsburgh, Pa., and Wheeling, W. Va.

Collectors desiring these stamps showing first-day cancellation may send to the postmasters at these cities, inclosing remittances for stamps not exceeding twenty-five in number.

CHANGE NOT VACATION

Husband Finds Wife's Yearly Recess from Marriage Not Rest

Mrs. Lucille M. Houck wanted two weeks' vacation each year from married life to do just as she pleased, Harry E. Houck, her husband, testified before Superior Judge Gould when asking for a divorce. Houck testified he did not mind the vacation idea so much, but when other men entered into the picture it was embarrassing and humiliating for him.

The couple were wed at Bishop August 8, 1924, according to the complaint.

The husband was given a decree and the custody of a minor child.

LEGAL— Notices —88

TO Whom It May Concern: This is to notify that William S. Rhoades is not a partner or has any interest in the undersigned firm from this date. All present or future bills are to be assumed by H. O. Brinck Fireproof Ironingboard & Cabinet Mfg. Co., 124 W. 4th st.

WILL not be responsible for bills of my wife, May E. Gibson, after Sept. 7, 1929. Signed, W. S. GIBSON.

WILL not be responsible for bills of my wife, Vera May Neely, after this date. (Signed) J. F. NEELY.

FIVE TO APPEAR IN ARMS CASE

Defendants in Munitions Plot Charges to Have Trial Date Determined

Five men, accused of violating the neutrality laws by the illegal transportation of munitions to Mexico, are to appear before United States District Judge James today to have their cases set for trial. Two others are accused, but are not to appear today.

Those scheduled to appear are John B. Mannerstam, George Olson, Andrew H. Olson, G. Rosas, Jr., and Henry G. Olson.

GAS SESSION DELEGATES OFF TODAY

Pacific Coast Association Holds Annual Convention at Del Monte

Headed by President Addison B. Day, the delegation representing Los Angeles Gas and Electric Corporation will leave today to attend the thirty-sixth annual convention of the Pacific Coast Gas Association. The convention this year is at Del Monte, Tuesday to Friday, inclusive.

The Pacific Coast Gas Association is made up of gas utilities and associated industries in Arizona, California, Idaho, Nevada, Oregon, Washington and British Columbia.

The Los Angeles Gas and Electric Corporation delegation, in addition to President Day, comprises H. L. Masser, vice-president and executive engineer; W. M. Henderson, superintendent gas distribution; A. R. Bailey, foreman gas shop; H. M. Crawford, inspector; Guy Corfield, chemist; D. L. Moore, manager customers' department; Frank Weisen, manager new business; G. M. Sadler, winner of association essay contest; Norman Hoff and Mrs. the corporation in the three-minute thecorporation in the three-minute speaking contest.

VICTIM OF BEATING AT DEATH DOOR

Woman's Head Clubbed, Husband's Throat Slashed Following Quarrel

Beaten about the head with a hammer, Vivian Cordell, 31 years of age, 4943 Clara street, Cudahy, is reported to be at the point of death at the Corby Hospital, 4918 Baker avenue, Bell. Her husband, Fred Cordell, 33, also is in the same institution suffering from severe slashes about the throat with a butcher knife.

Deputies Burns and Morford, of the Sheriff substation at Florence, state that the couple quarreled yesterday and that Mrs. Cordell started to pack her goods, preparatory to leaving last night.

No charge yet has been filed against Cordell, pending outcome of his injuries, but it was indicated at the Sheriff's office last night that charges of assault with a deadly weapon and attempted suicide will be filed today.

Reports from the hospital last night indicated that Mrs. Cordell has but slight chance of recovery.

PORTERVILLE TAXES WILL REMAIN SAME

PORTERVILLE, Sept. 8.—Porterville's tax rate for the coming year will remain the same as last, by recent action of the City Council. This is $1.18 for old Porterville and $1.01 for new Porterville, the latter being territory on the edge of the town just taken into the city but as yet without sewer connections.

When the question of fixing the tax rate arose, it was pointed out that by maintaining the same rate as last year a small surplus would be created in the city treasury to care for emergencies of the future.

IMPROVEMENTS PASSED

The ordinance of intention for the improvement of Nordnoff street, between Balboa and Lindley avenues, and the improvement of Olive street, between Seventh and Pico streets, have been adopted by the Council.

TREE PROBLEM REFERRED

The problem of saving the famous old bay tree at Twentieth street and Long Beach avenue has been referred by council to the City Forrester for his attention.

EIGHT BOOKED ON BURGLARY

Bandit Suspects All ... 18 Years of Age

Wife of Robbery ... Furnishes Clue

Watches and Jewels ... at Residence

On a description ... the wife of one of their victims, eight boys from 16 to 18 years of age ... rounded-up by Detective-Lieutenant Wingfield and ... of the Seventy-seventh Street Division Station and booked ... burglary and ... of an auto.

They are booked ... Stephenson, 18, ... seventh Place; ... 1325 East Fifty-eighth ... J. Stewart, 18, ... Huntington Park; ... 6042 Seville street; ... 15, 1806 ... street; ... sell Tucker, 18, ... fourth street; ... 750 East ... Roy Morris, 17, ... nue.

PLUNDER RECOVERED

With the arrest, ... recovered ... at $730, which ... of the boys ... ing of William ... at 6307 South Main ... urday night. ... covered ... a small sedan ... cused youths ... glary.

The round-up ... made by Edward ... boys had held ... tion at 1162 East ... and rifled the ... afternoon. ... the detectives ... Wolf that she had ... the youths as ... ley Auto Court ... fifth street.

TWO FUGITIVES

At that address ... were taken in ... and after ... reported, they ... ers.

Investigation ... revealed that ... escaped ... the former from ... latter from Pacific ... have been using ... Court, where they ... a rendezvous.

Suicide Laid to Marital W...

Despondency over ... from his wife ... cause of the ... Harley Reeves, ... 1323 San Pablo street.

Reeves, who ... man, placed the ... army rifle in his ... the trigger. Death ... instant. The police ... had been brooding ... troubles.

POMEGRANATE ... CONSIDER MARKET...

PORTERVILLE, Sept. ... granate growers of ... Porterville district ... the Roosevelt ... this city Tuesday ... sider marketing ... of the Terra Bella ... Growers' Association ... through the ... ers who are ... sociation ... clared to have ... granate acreage ... acreage ... section of the ...

ASSEMBLYMAN TO ... IN GOVERNOR'S ...

HANFORD, Sept. ... nounced here ... man A. F. Jewett, ... fifty-fourth ... county, will be ... day, the 14th ... I. Dodge of this ... mony will be ... fice of Gov. Young ... Building at ... Justice ... Court officiating.

Assemblyman F. C. ... his fiancee, Miss ... Stockton, will be ... the wedding. ...

SETBACK ...

An ordinance ... five-foot setback ... nue, between ... ta Barbara avenue ... by the Council.

ONE DIES IN SUNDAY TRAFFIC

Three Others May Succumb to Injuries, Many ... and Another Arrested

An unidentified man is dead, three other persons ... with fractured skulls and a mounting list of minor injuries ... and passengers is the toll taken in Los Angeles ... in the Sunday automobile traffic. Charles L. ... avenue, according to the police report, was the driver of the ... which struck down the unidentified man of about ... the corner of Third and Main streets yesterday ... on a charge of suspicion of murder.

Surgeons at the Georgia-street Receiving Hospital say the victim received a fractured skull and other injuries and died without regaining consciousness.

J. A. Thompson of 5030½ West Adams street was treated at the same hospital for a possible skull fracture received when the truck he was driving and an automobile driven by Fred Sherrill of Whittier collided at the corner of West Adams street and Alsace avenue. Sherrill escaped with minor injuries.

Six persons were injured seriously in a crash at Soto street and Hollenbeck avenue. Mrs. Margaret ...

Bronfal and ... ceived skull fractures ... They were ... band and father ... South ... Henry ... driver of the other car ... old daughter ... Johnson ... escaped with minor ... jured were treated at the ... street Hospital.

Earl ... street, suffered ... ations, according ... his car got ... crashed into ... building at ... Boulevard.

"All the News All the ..."

LARGEST HOME-DELIVERED CIRCULATION. LARGEST ADVERTISING VOLUME.

METROPOLITAN 0700. The Times Telephone Number Connecting All Departments

Vol. XLVIII. TUE...

THEORY OF C... IN LINDB...

Pilot Believed to ... Under Full Co... Blinded by ...

(A full page of pictures showi... San Francisco and a sketch by Ch... disaster appears on Page 9, Part I.)

ST. LOUIS, Sept. 9. (AP)—Tr... ficials, including Col. Charles A. L... technical committee, issued a repo... causes of the wreck of the air lin... loss of eight lives on Mt. Taylo... based on Col. Lindbergh's observ... graphic report of Paul Collins, g... who directed the search and visi...

"Too many things are involved," the report said, "to give an irrefutable cause of the accident. From a survey of the facts obtainable, it is our opinion that Pilot Stowe crashed into the ground at full speed and under full control. He may have been blinded momentarily by a severe storm.

NO HAZARD INDICATED

"A dangerous storm area was not indicated on any of the weather reports and must have been very local in character. Just before taking off from Albuquerque, Pilot Stowe was handed a weather report showing visibility, temperature, cloud conditions, barometric pressure and ceiling and other important weather data from twelve reporting stations in that area, three Weather Bureau stations and nine T.A.T. stations. At none of these places were hazardous flying conditions reported. On the same day our eastbound ship and aircraft of other companies flew the same route without encountering unusual conditions.

"Pilot Stowe did not take off in the face of poor flying conditions nor against his better judgment, as no one in the entire T.A.T. organization has the authority to order a pilot to make such a flight.

SCHEDULE DELAYED

"It is quite possible that full facts concerning the cause of the tragedy will never be known, but the company realizes its obligation to make public such facts and will do so if they are ever available.

"Because of the scores of planes, military, commercial and private, which aided T.A.T. in its search it will be some time before the search-plane fleet can be disbanded and the T.A.T. fleet and personnel returned to their proper stations. The machines of T.A.T. from Columbus and Los Angeles having been assembled at Winslow were engaged day and night in the task of keeping the searching fleet in proper condition. Regular schedules over T.A.T. will be resumed as soon as equipment and personnel are properly ready.

"Officials of T.A.T. are appreciative of the splendid co-operation given by army and navy planes, planes of other commercial operators and private owners.

"This shocking tragedy has not lessened our confidence in the present value of commercial aviation any more than a railroad or a steamship catastrophe can destroy ..."

(Continued on Page 3, Column 2)

THE DAY'S NEWS

FEATURES. Radio, Page 7, Part II; Woman's Page, Clubs and Society, Page 6, Part II; Markets and Financial, Pages 14 to 19, Part I; Oil News, Page 19, Part I; Pictures, Page 2, Part I; Comics, Page 12, Part II.

NEWS OF SOUTHERN COUNTIES. Page 20, Part II.

NEWS IN SPANISH. Page 20, Part I.

SHIPPING NEWS. Page 13, Part II.

SPORTS. Earnshaw may pitch opener for Macks in world's series. Page 8, Part II.

Hollywood Stars win double-header. Page 8, Part II.

Angels split twin-bill with Seals, tumble into third place. Page 8, Part II.

Howard Jones names leading varsity players at U.S.C. Page 9, Part II.

... and Hollywood to open ... series at Wrigley Field today. Page 9, Part II.

THE CITY. Total school enrollment expected to reach 300,000 at ... today. Page 1, Part II.

... thousand join in fiesta celebrating Admission Day. Page 1, Part II.

Third man jailed in asserted poison-hatched plot to kill Mrs. Sutcliffe. Page 1, Part II.

Santa Fe negotiating for East Side area. Page 1, Part II.

Mickey Walker, ring champion, pays fine for drunken party and faces additional liquor charge. Page 2, Part II.

District Attorney, checking on movements of Mrs. Pantages before fatal crash, finds important evidence, he says. Page 2, Part II.

Deputy Chief Lyons retires from police department. Page 1, Part II.

Grand jury to sift charges against ...

REMEMBER THIS

When you hear a man complain that life isn't worth living it's a pretty good sign that he is already a dead one.